Good News ★ Terry Spence ★ CFAX 1070

Victoria Times

93rd YEAR, No. 218 ★★ VICTORIA, BRITISH COLUMBIA, SATURDAY, FEBRUARY 26, 1977 15 CENTS DAILY, 30 CENTS SATURDAY



Did You Know
FRED WATSON SELLS FORDS AT PETER POLLEN FORD

Cuban Force In Uganda?

NAIROBI (UPI) — News reports in Kenya today said up to 1,000 Cuban troops have been stationed in Uganda, where President Idi Amin has barred some 200 Americans from leaving the country until they attend a forced meeting with him next week.

Reports from the Ugandan capital, citing "reliable sources," also said a high-level Cuban military delegation had arrived in Kampala to discuss with Amin the possibility of providing more military personnel and hardware, presumably to deal with reported coup plots that have led to a recent series of bizarre events in Uganda.

The Kenyan reports said Cuba and Uganda earlier this month signed a military agreement.

The unpredictable Ugandan leader has ordered all Americans to remain in the country and to meet with him Monday. He denied today that the Americans, mostly missionaries, were being held as "hostages."

In Washington Friday night President Carter said that the situation in Uganda "looks good now" and "I think it's going to be all right." He gave no further details.

A four-ship U.S. Navy task force led by the nuclear-powered carrier Enterprise cruised off East Africa today as the U.S. citizens awaited further word on why they are being detained for the meeting.

The chairman of the Joint Chiefs of Staff, Gen. George Brown, said in Los Angeles he believes "reason will prevail after a few hours or a few days."

U.S. officials were playing down the possibility of a military mission to rescue the Americans if they appear to be in danger. But military analysts in Washington said that military staff officers are considering possible options in case of an emergency.

WEEKEND EDITION
Price 30 Cents

INDEX

	Page
Births	44
Deaths	59
Chess	62
Church	41, 42
Classified	44-59
Comics	38
Family	33-35
Finance	8, 9
Gardening	61
Sports	18, 19
Theatre	21-23
Travel	25-31

WEATHER
Tonight, Sunday: Cloudy, Showers

PWA Profit Totals $2M For 1976

CALGARY (CP) — Pacific Western Airlines, Alberta's publicly-owned airline, reported Friday a profit of over $2 million for 1976.

R. T. Eyton, president of PWA said net earnings for 1976 were $2.3 million compared with $1.3 in 1975. The 1976 results are made up of an operating profit of $113,000 and a gain on disposal of property and equipment of $2.178 million.

Operating revenues in 1976 were $102,562,622 compared to $101,571,506 in the previous year.

Meanwhile, the B.C. government has petitioned the federal cabinet to delay the move of PWA's head office to Calgary from Vancouver pending a public inquiry.

SECRET PAPERS BARED

Feds Urging End Of Curbs Oct. 14

OTTAWA (CP) — Wage and price controls will start to be lifted Oct. 14 this year, according to the Toronto Star.

The newspaper says confidential documents, now being circulated by Ottawa to provincial finance ministers, set out a point-by-point argument for ending controls on Oct. 14, exactly two years after they were imposed.

Under current law, controls are not scheduled to come off until December, 1978.

The Star says Jean-Luc Pepin, chairman of the anti-inflation board, told provincial labor ministers this week that the October date is most likely.

It says the documents refer to "the equity among different groups of workers which would be obtained if the starting date (for closing out the program) were Oct. 14, 1977."

This date "implies that most workers would have been subject to control for two years," the newspaper quotes the documents as saying.

"In general, those groups which were first in would be first out," the documents continue.

The Star says under the plan outlined in the documents, wage controls would be ended in various industries as their collective agreements expire.

Any expiry date of Oct. 14 would be set for controls and any contract which runs out after that date would be free of them. For those contracts which end before, controls would continue to apply for one more year, the newspaper says.

It also says profit controls would be eliminated by a similar staggered approach, using the company's fiscal year end as the determining date.

The Star quotes the documents as saying nearly half of the four million workers now under controls will be rid of them by the end of the year, if the Oct. 14 date is selected.

A further one fifth would be free by April 1, 1978, another fifth by July 1, 1978, and the final one-tenth by Oct. 14, 1978.

The newspaper says federal officials also will discuss with provincial authorities such measures as establishing a smaller anti-inflation board which would use its current information-gathering methods to watch inflation after controls are lifted.

Another possibility is to expand the mandate of the Economic Council of Canada to keep a day-to-day watch on wage and price increases or a new 60-member council composed of representatives from government, business and labor to perform a price-monitoring function, The Star says.

ANOTHER 4c HIKE FOR GAS IN JULY

TORONTO (CP) — The price of gasoline in Canada should be raised by at least four cents a gallon by July 1 to narrow the gap between international and domestic prices, federal Energy Minister Alastair Gillespie said Friday.

The current domestic crude oil price, negotiated by the federal and provincial governments and used as a formula for setting gasoline prices, is $9.75 a barrel.

Gillespie told the Canadian Club that the Organization of Petroleum Exporting Countries (OPEC) has increased oil prices "by an average of better than $1" since the last Canadian increase Jan 1.

"If we are to narrow the gap between Canadian prices and the internatiional price, then we must be prepared to contemplate a price increase come July 1 of more than $1.25 barrel — at least four cents a gallon," he said.

"Price to the consumer and return to the producer must be consistent with our conservation objectives and our objectives to substitute Canadian energy sources for foreign oil."

Gillespie said Canada must make concerted efforts to utilize its available sources of energy.



SINGING ICBC BLUES, this chorus line of car owners had long wait Friday at private car insurance agent's booth in Hillside Mall. The deadline for getting 1977 decals is Monday midnight and most insurance offices will be open that night to handle the inevitable stragglers. (Irving Strickland photo)

NEWS BRIEFS

Heated Response

TASCO, Mexico (Reuter) — A street fire-eater, exasperated by three schoolboy tormentors, breathed a stream of flame over them and put them in hospital with second-degree burns, police said Friday. The boys, aged between 10 and 12, taunted the entertainer on their way home from school in this tourist resort south of Mexico City.

Shark Bait Hero

SYDNEY, Australia (Reuter) — Paul Howard, a 24-year-old surfer, suffered wounds requring 80 stitches today when he intentionally attracted a shark to himself to save a young girl, police reported.

Dissident Charged

MOSCOW (UPI) — Authorities have charged dissident poet Alexander Ginzburg with anti-Soviet activities under a law providing as much as 10 years in a labor camp.

Major Hotel Fire

MOSCOW (CP) — An army of firefighters brought under control early today a fire that ravaged a wing of the Rossiya, the world's largest hotel. At least 18 persons were believed killed and at least 12 seriously in jured. All three Canadians registered at the hotel have been accounted for.

Garage Burns

CRANBROOK (CP) — Fire Thursday night caused an estimated $750,000 damage to the garage and shops of the Crestbrook Forest Industries Ltd. mill near here. Two trucks and a log unloader were also lost but there was no damage to the log yard or sawmill operation.

Eaton's Sells Clients To Junk Mail Senders

VANCOUVER (CP) — Eaton's is renting the names and addresses of its catalogue sales customers to the junk mail industry for $35 a thousand.

The catalogue-sales department, which went out of business last year, had names of 2.75 million Canadians which now are being rented without the knowledge of those customers.

A spokesman for Eaton's said Friday that the national department store chain didn't ask permission of its customers to rent their names because "your name and address are really public information, anyway."

"People don't legally have property rights to their names so we don't see any problem," said Vern Reynolds in a telephone interview from Toronto.

"I think it's an acceptable practice. We look at it as a business venture."

Reynolds said rental is done through a broker, Postal Promotions Ltd. of Toronto.

Only one set of labels to be glued to envelopes is sent to a customer so that names can't be use repeatedly. It is illegal for anyone to copy the list, said Reynolds.

He added that all advertisements are screened before the list is released.

So far, the list has been rented to Reader's Digest, Time-Life Books, the Canadian Bible Society and Grolier Enterprises, which sells books.

A person wishing to have his or her name removed from a junk mail list may do so by contacting the Canadian Direct Mail Association in Toronto.

Asked if some Eaton's customers might feel used by the company, Reynolds replied: "I think that would be the minority. We've only had one complaint."

CYANIDE CENTRES IN BOOBY CANDY

TOKYO (UPI) — Forty chocolate bars discovered in a cardboard box on a street in a Tokyo shopping centre have been found to contain fatal doses of cyanide, Tokyo police said today.

The discovery of the poisoned chocolates with a note promising "the punishment of heaven" for "the haughty Japanese people" revived a manhunt for a killer who leaves poisoned delicacies in public places.

Two persons died last month after consuming the contents of soft drink bottles left in public telephone booths in Tokyo's downtown Shinagawa District. The capped bottles were spiked with cyanide.

Police said the poisoned chocolate bars were found Feb. 14 in a pedestrian walkway in the Yaesu underground shopping centre below Tokyo Station.

A 43-year-old bank clerk who found the box turned it in to a nearby police station. When nobody claimed the box, the police turned it over Ezaki Glico Co., a well known maker of candy and dairy products.

Employees of the firm discovered that the foil wrappings on all the almond chocolate bars had been tampered with and returned them to police for examination.

WASHINGTON DIMS LIGHTS ~~ON~~ ROADS

OLYMPIA, Wash. (AP) — More than 25 per cent of Washington State's highway lights will be doused in order to conserve electricity, highways director William Bulley said Friday.

He said 7,700 of the state's 28,000 highway lights will be turned off, saving 15 million kilowatts a year and trimming the state's electricity bill by $240,000. The electricity saved will equal that needed by 1,000 homes.

Bulley said his agency also will curtail some lighting in ferry terminals, highway rest areas and in departmental offices.

Most of the affected lights will be on the interstate freeways, the director said.

WASHINGTON

Wheat Cartel Plan Agreed

By PAUL WHITELAW
Times Washington Bureau

WASHINGTON — Canada and the United States agreed in "principle" Friday to set up a wheat cartel in an effort to break the boom-or-bust cycle of world grain prices.

Otto Lang, minister responsible for the Canadian wheat board, announced that "broad agreement on the principles involved" has been reached between Ottawa and Washington.

Lang, who met Friday afternoon with U.S. Agriculture Secretary Robert Bergland, said the two governments would seek to set a minimum wheat price in an attempt to maintain a stable world market value.

Speaking at a Canadian Embassy news conference, the minister said Canada and the U.S. would try to interest other exporting countries in such an arrangement but would be willing to proceed "by ourselves."

Lang, who is also Canada's Transport minister, said Ottawa and Washington would "like to avoid the very significant swings" in international wheat prices.

He said a price-fixing agreement would be in the "interest" of both exporting and importing nations because it would lead to steady production levels and assure grain supplies.

The minister said "cartel is a word I would not use" to describe the arrangement, although it was the term employed by Bergland at a briefing earlier in the day for American reporters.



Convicted Killer Possessed By the Devil, Says Priest

VANCOUVER (CP) — The convicted slayer of a homosexual was possessed by the devil, says a Catholic priest who tried to exorcise the man.

Patrick Jerome McMurray, 19, of Richmond, is to be sentenced in B.C. Supreme Court March 7 for the strangulation death of Donald Smith, 42, on July 7, 1976. He was earlier found guilty on a reduced charge of manslaughter.

Rev. Ronald Joncas said Friday in a seven-page affidavit to the supreme court that McMurray, who has a record of suicide attempts, should be declared legally insane at the time he killed.

Father Joncas said that in January, 1976, a cousin of McMurray's came to him with a story of a crucifix bursting into flames in McMurray's bedroom, and of the man receiving mysterious burns to the arms.

The priest said that the incident followed an argument with his landlady.

When McMurray attempted to go to bed after the argument, the lights were off and "as he approached his bed, something grabbed him from behind on his arms and his arms burned several times hotter than touching a stove."

"At the same time, lights went on and off in the room, the crucifix on the wall across the bed burst into flames like a blowtorch behind it and a small statue of the Blessed Virgin on the dresser was intact one moment and the next moment the head was knocked off.

When he tried to get out of the room, the affidavit said, the door seemed locked, even though there was no lock on the door.

McMurray was taken to hospital where he was treated for second-degree burns.

The priest said that about a week later, he and several others went to see McMurray but the man was displaying

See SLAYER Page 2

Trade Improves

OTTAW A (CP) — Canada's merchandise trade surplus dropped to $110 million in January from December's $130 million, Statistics Canada said Friday.

Shooting Suspect Arrested After Clerk Plays It Cool

By DEREK SIDENIUS
Times Staff

Kenneth Barnett, a mild-mannered desk clerk at a downtown hostel, stalled a man with a rifle Friday night while anxiously waiting for police to arrive.

At about the same time an elite police tactical squad, armed to the teeth, was bursting into a Saanich apartment looking for the same man.

They were after a suspect in the shooting of a man in a ground floor suite at the Quintro Manor, 3800 Quadra, an hour before. But it was Victoria city police who made the arrest, thanks to Barnett's tip.

Roger McDonald, 209-3800 Quadra, was charged in provincial court this morning with attempted murder.

McDonald, 24, was remanded in custody to early next week for plea.

He is charged in connection with the shooting of Al Kauknins, 33, of 103-3800 Quadra.

Kauknins is reported in satisfactory condition in Royal Jubilee Hospital. Police said he was shot once in the lower abdomen with a .303 rifle.



BARNETT
. . . not scared

Barnett said a man carrying a briefcase and with a rifle slung over his arm came into the Salvation Army Hostel on Johnson at 8:40 p.m. The man said he had no money, nowhere to go and wanted a bed for the night.

The man suddenly left, and Barnett called police. As he was talking to the officer the man returned. Police raced to the hostel and took the suspect into custody.

A Saanich police spokesman said the shooting occurred at about 7:24 p.m.

A tenant in the apartment block, who asked not to be identified, told the Times she was in the Kauknins' suite when there was a knock at the door.

Mrs. Kauknins, the victim's wife, answered and was greeted by a man carrying a briefcase and rifle.

The tenant said Mrs. Kauknins knew the man and said jokingly: "What are you going to do with that, . . . shoot us?"

The tenant left shortly after and was walking down the corridor when she heard a loud bang. She kept on going to her suite but returned minutes later.

She said she was just approaching Kauknins' door when she heard someone inside the suite say: "Why did they do that to me?" and Kauknins replying: "I don't know."

She said she sensed something was wrong and went to the manager's apartment next door. The manager reached out and pulled her inside.

The tenant said Mrs. Kauknins and her young daughter Laura were there. Mrs. Kauknins was in a state of shock.

She told the tenant she was cutting bread preparing dinner when the man fired. She said she grabbed Laura and

See SHOOTING Page 2

Line from Elk, Beaver Lakes To Ease Drought on Peninsula

A temporary water line will be built beside Beaver and Elk Lakes this spring to bring relief to the drought-plagued Saanich Peninsula.

Meanwhile, the new Saanich Peninsula Water Commission launched studies Friday which will see a major water line built from Saanich to North Saanich over the next couple of years to provide a permanent solution to peninsula water problems.

Commission chairman Jim Cumming said today the temporary line will connect the peninsula with the Greater Victoria Water District system which has now reached the south end of Beaver Lake Park.

The line will run from there to a pumping station on Elk Lake where Central Saanich has traditionally drawn water from the lake for use north on the peninsula.

That connection will allow pumping from Elk Lake to stop and will increase the supply by about 400,000 gallons a day, from 1.3 to 1.7 million gallons daily.

Elk and Beaver Lakes, like other peninsula water sources, are at a low ebb after an unusually dry winter.

The peninsula has traditionally relied on municipal and private wells and Elk Lake for its water but growth and limited underground water has forced it to look elsewhere.

Water is supplied to the core municipalities from the Sooke watershed by the Greater Victoria Water District and it is this system which will ultimately supply the peninsula, too.

Cumming repeated his belief that careful sharing of water sources can avoid a critical shortage on the peninsula this summer. The temporary line, new wells in the Dean Park housing development and elsewhere, and some booster pumping will do the job if residents also practise conserving water, he said.

The temporary line beside Beaver and Elk Lakes will cost about $150,000, most of which can be later recovered for use elsewhere, he said.

While studies have yet to determine details and routes, it will probably be a 12-inch plastic line buried only about a foot deep. It may run up the west side of the lakes or possibly the east side of Beaver Lake to be carried on the surface across the narrows joining the two lakes. It will be a little over a mile long.

Kitimat Blockade Grows

Times News Services

Two citizens' groups in northwestern B.C. said Friday they will form a second blockade against oil tankers in support of the blockade previously announced by a union.

"We are forming a second blockade but instead of blockading Dixon Entrance we will be waiting for the Americans at Douglas Channel," said Jim Carr, spokesman for the Hartley Bay Stop Supertankers Committee, in Vancouver.

The other citizens' group is the Terrace Alliance Against Supertankers to Kitimat.

Both groups are members of the Kitimat Oil Coalition, a federation of 11 groups opposed to the Kitimat oil port.

The United Fishermen and Allied Workers Union, supported by the Greenpeace foundation, has pledged to blockade tankers going to Kitimat.

"We will do everything in our power to block any barges carrying construction material for the port," said Carr.

"We would even consider assembling a huge log boom to place in the mouth of Douglas Channel." The channel is the only water toute to Kitimat.

In Olympia, Wash., a hearing on a bill to ban an oil terminal at Port Angeles turned into a general denunciation of any oil shipment facility on Puget Sound.

Representatives of No Oil Port, Inc., Clallam County and the Coalition Against Oil Pollution showed up to support the bill, but no supporters of the oil terminal testified.

The state energy site evaluation council is considering a proposal from Northern Tier Pipeline Co. to build a 1,500-mile pipeline to the U.S. midwest, beginning from the proposed terminal at Port Angeles. Clallam County residents voted 2-1 against the port last year.

The Atlantic Richfield Co. (Arco), meanwhile, plans to ask the state of Washington to allow expansion of its tank farm at the Cherry Point refinery near Bellingham.

The request could be the prelude to a plan to bring Alaska oil to Cherry Point and ship it by pipeline to the midwest, the Seattle Times reported.

Fielding Formway, manager of the Cherry Point refinery, said Friday he did not know exactly when the request will be filed with the state energy facility site evaluation council, indicated it would be at least a month.

ADVISER MOVE SET ON WILLIAM HEAD

After four months of study a proposal for forming a citizen advisory committee at William Head penitentiary will be put to the public Tuesday.

A six-member steering committee formed last November will present the proposal at the meeting which begin at 7:30 p.m. at the Law Centre, 45 Bastion Square.

Eight to 10 persons are expected to be nominated to sit on the advisory committee which will act as a liaison between the community and the prison.

All nominations are subject to the approval of the director of William Head.

Advisory committees were first authorized by the Canadian Penitentiary Service in 1973 as a means of lessening feelings of isolation for inmates, developing a wider variety of resources for rehabilitation, better informing the public about prisons, and getting more people involved in helping inmates return to the community.

Committees have already been formed at the B.C. Penitentiary and Matsqui on the Lower Mainland.

The idea of citizen committees is nothing new to Canadian penal reform. The Archambault Commission in 1938 recommended the establishment of a Board of Visitors similar to boards which have been operating in England and Wales for more than a 100 years.

In April 1972, the Swackhammer Report on the Kingston penitentiary riots of 1971 once again recommended establishing visitors' committees. It was seen as having a potential "... in defusing areas of legitimate grievance."

B.C. Seeks Export Gas Price Hike

British Columbia will seek an increase in the export price of natural gas to the United States, Energy and Transport Minister Jack Davis said Friday.

The minister said natural gas is worth $2.50 a thousand cubic feet and the Social Credit government will apply to the National Energy Board to get that price. The U.S. now pays $1.94 a thousand cubic feet.

Davis said part of the increase, if approved, would be used to stimulate exploration for new gas supplies in northern B.C.

He said that, under the former New Democratic Party government, exploration dropped off in the province and B.C. has to rely on electrical energy which is expensive to produce.

"If we had adequate supplies of natural gas, then we'd be able to keep down the energy bill to all consumers in the province," said the minister.

The National Energy Board annually invites submissions from producers concerning the next year's export prices.

5-Inch Continuous GUTTER in baked enamel
NO SPIKES INSIDE HANGERS ONLY
Supports a Ladder
Heavy Gauge .032
479-7121
FREE ESTIMATES
B.C. ALUMINUM
"THE NAME YOU KNOW"

Your hair problems —are they inherited?

If you have any of the symptoms listed below, chances are that you're a victim of seborrheic dermatitis. And you should know that this condition may now be prevented in the home.
Research from England showed that over 80% of patients suffering from excessive hair loss could have prevented this with the proper attention to hair and scalp care. And following on from twenty years of research into skin and hair problems, Finnish scientists have synthesized a product designed to arrest hair loss due to seborrheic dermatitis, and even stimulate dormant follicles into producing new hair.

The product is called BIOSCAL.

Symptoms you should be aware of

Flaky dandruff . . . excessively dry or oily hair . . . itchiness or tenderness of the scalp . . . hair that is brittle, lifeless or weak textured . . . excessive thinning and hair loss.

BIOSCAL

For further information write to:
P.O. Box 113 Adelaide St. P.O.
Toronto, Ontario M5C 9Z9

WEEKEND O.C. SOCCER RESULTS

LONDON (CP) — Results of soccer games played in Britain today:

SCOTTISH LEAGUE
FA Cup
Fourth Round
Arbroath 1 Hibernian 1
Dundee 0 Aberdeen 0
Fife 2 Albion 1
Hearts 1 Clydebank 0
Motherwell 2 St. Mirren 1
Queen of S 2 Alloa 1
Rangers 3 Elgin 0
Premier Division
Dundee U vs. Partick, ppd
Division I
Montrose 3 Airdrieonians 1
Morton 3 Dumbarton 0
Raith 3 Falkirk 0
Division II
Berwick 0 Dunfermline 1
Brechin 1 Meadowbank 1
Clyde 2 Stranraer 2
Cowdenbeath 0 Stirling 1
E. Stirling 2 Forfar 1
Stenhousemuir 2 Queen's Pk 1

ENGLISH LEAGUE
FA Cup
Fifth Round
Aston Villa 3 Port Vale 0
Cardiff 1 Everton 2
Derby 3 Blackburn 1
Leeds 1 Man City 0
Liverpool 3 Oldham 1
Middlesbrough 4 Arsenal 1
Southampton 2 Man United 2
Wolverhampton 1 Chester 0
Division I
Coventry vs. West Brom, ppd
Ipswich 0 Stoke 1
Newcastle 2 Tottenham 0
Queen's PR 3 Leicester 2
West Ham 2 Bristol 0
Division II
Blackpool 1 Notts C 1
Bolton 2 Chelsea 2
Burnley 2 Carlisle 0
Fulham 1 Luton 2
Notts F vs. Orient, ppd
Plymouth 2 Millwall 2
Sheffield 1 Hull 1
Division III
Chesterfield 2 Sheffield W 0
Crystal P 0 Peterborough 0
Grimsby 1 Oxford 2
Northampton 5 Shrewsbury 3
Portsmouth 3 Gillingham 2
Reading 1 Bury 3
Rotherham 2 Preston 0
Swindon 2 Lincoln 2
York 0 Brighton 1
Walsall 2 Wrexham 3
Division IV
Aldershot 4 Newport 0
Barnsley 1 Stockport 0
Bournemouth 0 Cambridge 1
Bradford 3 Torquay 2
Crewe 1 Colchester 0
Doncaster 2 Swansea 1
Exeter 1 Halifax 0
Huddersfield 3 Darlington 1
Southport vs. Brentford, ppd
Watford 3 Rochdale 1
Workington 1 Scunthorpe 0

Shooting Suspect Arrested After Clerk Plays It Cool

Continued from Page 1

fled outside, still holding the bread knife.

Within 20 minutes police had cordoned off the street. They feared the suspect was hiding in a second floor apartment and called the Greater Victoria police emergency response team. Passers-by were warned to stay clear in case shots were fired.

It was the first time the tactical team, formed last fall, had been called out.

The unit arrived at about 8:15 p.m. and four of the members donned their dark-blue commando-style fatigues, toques, and strapped on bullet-proof vests. They each carried an arsenal of weapons, shotguns, teargas gun, and revolvers.

Fifteen minutes later they were ready.

They moved into the building and stormed into the suspect's apartment.

It was empty.

Barnett, the desk clerk, said he thought the man was a destitute hunter.

"I said to him 'I'm sorry but we would have to have the rifle in the office," he said.

He started to fill out an admission form. The man gave his name, produced a British passport which showed he had been born in London, England, on April 19, 1952. He told Barnett he had been in Canada since 1953, had lived previously in Clinton and arrived in Victoria 25 days ago.

"He seemed very agitated," Barnett said. "When I started to ask him if he was receiving welfare he suddenly said "Okay play it cool, man', and left,"

Barnett said he sat back, lit a cigarette and "got to thinking."

"It occurred to me here was an agitated man walking on the streets with a gun in his hand, and perhaps police should know about it, " Barnett said.

He phoned Victoria police and was just giving a description of the man when the man walked back into the hostel, approached the counter and passed the rifle barrel-first to Barnett.

"I engaged in conversation with him trying to stall him and rather hoping the police would arrive very soon," he said.

Within a minute a burly sergeant walked in. Barnett said the officer discreetly removed his glasses, put them in his pocket and went up to the man and tapped him on the shoulder.

A struggle ensued and the suspect and officer tumbled out on to the street where four or five other officers were waiting. The man submitted and was taken away in the police wagon.

Barnett said he was not scared at any time.

"We get all kinds coming in here," he said.

He confessed, however, if he had known the man was a suspect in a shooting "I probably wouldn't have been so brave."

Slayer Possessed —Priest

Continued from Page 1

"an evil personality." They had to keep him away from knives and a patio door because they feared he would try to harm himself.

Father Joncas said he repeated a private exorcism prayer three or four times, but this only upset McMurray, who snatched the prayer book out of his hands and destroyed it.

The priest said he told McMurray to stay away from rock music because he believes it is trance-inducing, and also liquor, which he feels has the same effect.

"I considered him to have been under demonic possession over the weekend, especially because he had felt strong burning feelings when holy objects touched him," said Father Joncas.

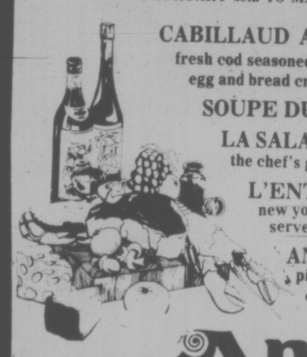
"He boasted he would have sex with men and girls as he pleased. He said he did not believe in God or anything else to do with religion."

The affidavit said that McMurray was possessed again in mid-1976. At the time, his cousin found him crying and covering his face.

"All she could see was a red streak down the side of his face . . . she sprinkled holy water on him and he began to choke and gasp and could not get his breath."

Island Saw Co.
617 Chatham Street 385-5500
7-6

5 COURSE DINNER
FEBRUARY 28th TO MARCH 3rd
10.95 per person



CABILLAUD A L'ANGLAISE
fresh cod seasoned with salt, pepper and oil, dipped in beaten egg and bread crumbs, cooked in clarified butter
SOUPE DU JOUR daily favorite soup
LA SALADE VERTE DU CHEF
the chef's green salad
L'ENTRECOTE FORRESTIERE
new york cut, grilled to your fine taste, served with sliced fresh mushrooms, on a house sauce
ANANAS MARTINIQUE
pineapple served on sweetened rice flavored with cinnamon, sherry and whipped cream

CAFE Antonio's fine french cuisine
2 CENTENNIAL SQUARE
reservations 384-7014 2-26

More Marine Parks Planned

The provincial government plans to expand the system of marine parks in the Georgia Straits, Finance Minister Evan Wolfe said Friday.

Wolfe said a number of marine parks are in the planning and development stages in various locations around Georgia Strait.

He welcomed the support of the Marine Trades Association of B.C. and the Canadian National Sportsmen's Shows which earlier informed the government they would support a joint project with the province to acquire and develop marine parks in the Vancouver-Howe Sound area.

Marine parks are "destination areas" which boaters can visit during day-long or overnight excursions.

the weather

Snow fell at many points in the interior overnight and showers occurred along the coast. Strong gusty winds were reported from exposed areas. Clear periods and patchy fog rounded out the picture over British Columbia. This variable and unsettled weather will continue today and tomorrow as a series of weather disturbances caught up in the strong westerly flow reach the province from the Pacific then move rapidly eastward to Alberta.

ENVIRONMENT CANADA WEATHER OFFICE 10 A.M. FORECASTS

Valid Until Midnight Sunday

Greater Victoria: Increasing cloud. Rain this afternoon. Sunday cloudy with a few showers. Highs both days near 8, lows tonight near 2.

Lower Mainland, East Vancouver Island: Increasing cloud. Rain this afternoon and evening. Sunday cloudy with showers. Highs both days near8, lows tonight around 2.

North and West Vancouver Island: Rain today. Cloudy with showers Sunday. Highs both days near 7. Lows tonight near 3.

TEMPERATURES

	Max.	Min.	Precip.
Yesterday			
Victoria	6	4	3.6
Normal	9	4	—
One Year Ago			
Victoria	7	2	3.1
Across Canada			
Prince Rupert	8	2	1.4
Terrace	5	0	—
Port Hardy	6	1	2.9
Tofino	8	1	27.1
Comox	9	0	10.6

Vancouver	8	1	5.0
Kamloops	4	2	—
Cranbrook	3	4	1.4
Williams Lake	0	8	0.2
Fort Nelson	3	15	—
Peace River	1	16	—
Edmonton	3	14	—
Jasper	1	6	—
Banff	1	8	trace
Calgary	2	5	—
Lethbridge	3	2	—
Medicine Hat	6	6	—
N. Battleford	0	15	—
Saskatoon	1	9	trace
Swift Current	4	5	—
Prince Albert	0	16	—
Moose Jaw	4	7	—
Regina	2	11	—
Yorkton	4	19	—
Thompson	9	27	—
Brandon	3	18	1.0
Winnipeg	6	14	0.8
The Pas	4	20	0.3
Kenora	8	11	2.2
Thunder Bay	8	11	0.5
Toronto	2	2	0.3
Ottawa	1	2	1.0
Quebec	6	8	16.8
Halifax	2	3	8.2
Charlottet'n	1	3	3.4
Fredericton	6	7	24.1
St. John's	4	5	1.2
Whitehorse	1	15	—
Yellowknife	13	20	—
Churchill	18	28	—
Inuvik	28	40	—
United States			
Seattle	3	4	—
Spokane	3	4	—
Portland	7	3	5.3
San Francisco	14	6	—
Los Angeles	21	8	—
Honolulu	29	23	0.6
Las Vegas	14	0	—
Phoenix	18	3	—
Chicago	4	2	—
New York	13	6	—
Miami	23	22	—

World Temperatures: Amsterdam 5, 2; Athens 21, 12; Bangkok 32, 24; Beirut 25, 12; Berlin 2, 1; Brussels 8, 2; Buenos Aires 28, 20; Copenhagen 0, —5; Frankfurt 12, 5; Geneva 10, 4; Helsinki —3, —6; Hong Kong 24, 17; Honolulu 29, 21; Johannesburg 26, 12; Kiev 4, —3; Lisbon16, 10; London 9, 2; Madrid 7,2; Mexico City 25, 9; Moscow 1, 1; Oslo —3, 15; Paris 11, 5; Rio 37, 21; Rome 15, 8; Sao Paulo 31, 18; Seoul 10, —4; Singapore 28, 22; Stockholm —4, —7; Taipei 26, 13; Tehran 16, 1; Tel Aviv 22, 12; Tokyo 20, 9.

CITY'S WEATHER RECORD

Sunshine, Feb.	93.4 hrs.
Last Feb.	81.6 hrs
Normal (30 years)	82.6 hrs.
Sunshine, 1977	187.6 hrs.
Last Year	150.1 hrs.
Normal (30 years)	153.3 hrs.
Precipitation, Feb.	26.4 mm.
Last Feb.	110.7 mm.
Normal (30 years)	65.1 mm.
Precipitation, 1977	70.6 mm.
Last Year	250.1 mm.
Normal (30 years)	177.0 mm.

Sunrise, Sunset Sunday
(Pacific Standard Time)
Sunrise 6:59 Sunset 17:55

TIDES AT VICTORIA
(Tides listed are Pacific Standard Time)

	Time	Ht.	Time	Ht.	Time	Ht.	Time	Ht.
	H.M.	Ft.	H.M.	Ft.	H.M.	Ft.	H.M.	Ft.
26	00.35	7.0	07.10	8.3	16.15	3.7		
27	00.30	7.3	02.00	7.4	07.50	8.3	17.00	3.4
28	01.00	7.5	04.50	7.9	08.40	8.3	17.45	3.2

TIDES AT SOOKE

	Time	Ht.	Time	Ht.	Time	Ht.	Time	Ht.
	H.M.	Ft.	H.M.	Ft.	H.M.	Ft.	H.M.	Ft.
26	06.20	8.5	15.25	4.1	22.00	6.6		
27	01.45	7.0	07.00	8.5	16.20	3.9	23.15	7.0
28	02.15	7.2	08.10	8.6	17.15	3.6		

TIDES AT FULFORD HARBOUR

	Time	Ht.	Time	Ht.	Time	Ht.	Time	Ht.
	H.M.	Ft.	H.M.	Ft.	H.M.	Ft.	H.M.	Ft.
26	01.15	9.0	04.05	8.7	09.05	9.6	17.05	4.0
27	02.20	9.5	06.00	9.0	09.50	9.4	18.00	3.8
28	03.00	9.8	07.35	8.9	10.55	9.3	19.05	3.5

CONTINUING EDUCATION
University of Victoria

SPRING PROGRAMMES

PUBLIC LECTURE SERIES

MAO TSE-TUNG AND THE NEW CHINA

It is impossible to understand the Chinese Revolution or the significance of the Chinese People's Republic without examining the enormous influence Mao Tse-tung exerted during his four decades of leadership of the world's largest and most radical revolutionary movement. This "mini lecture series" will examine three facets of Mao's influence on the new China, namely, his overall historical significance, the public image presented in art and the mass media, and the areas where he is likely to have a lasting influence on China and the world.

Lecture Topics:
Perspectives —Mao in Chinese History, Mao as Marxist Theorist, and Mao in the Modern World Revolution.
Images —The Leader and his Followers.
Legacies —Struggle, Equality, Self-Reliance.

March 2, 9, 16, Elliot 167, University of Victoria; 8-10 p.m. No admission charge.

SPEAKER: Dr. Ralph Crozier, Visiting University Professor.

CONTEMPORARY ISSUES

A selection of thoughtful reflections upon Contemporary Issues will be presented by members of the Department of Philosophy during March. The public is invited to attend and participate in general questioning and discussion following these presentations:

March 2, 1977	ABORTION	Dr. C. B. Daniels
March 9, 1977	MEN AND MACHINES	Dr. Charles Morgan
March 16, 1977	TERRORIST BLACKMAIL	Professor H. J. N. Horsburgh
March 23, 1977	ANIMAL LIBERATION	Dr. R. Beeler
March 30 1977	EUTHANASIA	Dr. Eike-Henner Kluge

Clearihue 207, University of Victoria; 8:15 p.m. No admission charge.

FOR FURTHER INFORMATION ON EITHER OF THESE TWO LECTURE SERIES, PLEASE CALL 477-6911, locals 4802 - 4804.

EDUCATIONAL TOURS AND PUBLIC LECTURE SERIES

ANCIENT GREECE FOR MODERN TRAVELLERS

Lectures:
1. Crete and Minoan Civilization
2. Mycenae and the Myceneans
3. Athens: Acropolis and Agora
4. Greek sculpture
5. Greek vase-painting
6. Olympia and Delphi
7. Roman and Byzantine Greece

Wednesdays, beginning March 2nd, 7 sessions, 7:30-9:30 p.m. University of Victoria; MacLaurin 101. Fee $20.

Parking in Lot E or 6.

SPEAKERS: Professors D. Campbell and J. Oleson, Department of Classics

HAWAII: A DIFFERENT ASPECT

Lectures:
1. Invitation to an Architectural Tour of Hawaii
2. Hawaii: Historical and Geographical Backgrounds
3. Architectural Highlights of Honolulu
4. Round and About the Island of Oahu
5. The Neighbour Islands

Mondays, March 14, 21, 28, April 4 and 12, 8:00 p.m.-9:00 p.m. University of Victoria; Cornett 108. Fee $20.

Parking in Lot 4.

SPEAKER: Dr. J. M. Neil, Department of History in Art

Tour: 2-week tour of Hawaii, May 23 to June 6

FOR FURTHER INFORMATION ON EITHER OF THESE TWO LECTURE SERIES OR TOURS, PLEASE PHONE 477-6911, local 4805.

RESIDENTIAL WEEKENDS

In co-operation with the Departments of Classics, Creative Writing and Psychology, three residential weekends will be held on the University campus during May, 1977.

FOR FURTHER INFORMATION ON THESE RESIDENTIAL WEEKENDS, PLEASE PHONE 477-6911, local 4802 - 4804.

Retaliation Feared If Spy Tried

capital scene

BCOAPO Capital City Branch No. 135 social gathering Monday, Feb. 28, 1:30 p.m., 732 Cormorant St.

British Israel Sunday, Feb. 27, 3 p.m., Dominion Hotel.

Women's Auxiliary to the Navy League Monday, Feb. 28, 8 p.m., Rainbow Barracks, Macaulay Point.

Big Sisters of Victoria Monday, Feb. 28, 7:30 p.m., Carnarvon Park Pavilion.

Alateen Monday, Feb. 28 7:30 p.m., 2964 Tillicum Rd.

Full Gospel Business Men's Fellowship International dinner meeting Monday, Feb. 28, 6:30 p.m., Empress Hotel.

Victoria Status of Women Action Group Monday, Feb. 28, 8 p.m., 3220 Cedar Hill Rd Shirley Blair, representative of the B.C. Teachers' Federation Status of Women, will show video tapes on sexism in schools.

Bluepeace will hold a public meeting to discuss oil tanker spills Monday, Feb. 28, 8 p.m., in the Newcombe Auditorium.

Oak Bay Senior Citizens Activity Centre will present a gold rush casino Monday, Feb. 28, 1:30 p.m., 1442 Monterey Ave.

BCOAPO Branch No. 135 will hold a social afternoon for all pensioners Monday, Feb. 28, 1:30 p.m., 732 Cormorant St.

OAP No. 1 executive meeting Monday, Feb. 28, and regular meeting Tuesday, March 1, 1:30 p.m., 1600 Government St.

Citizens' Association to Save the Environment will hold a public meeting to discuss municipal waste and sewage disposal systems Tuesday, March 1, 7:45 p.m., Central Jr. High music room.

Victoria Horticultural Society Tuesday, March 1, 7:30 p.m., 600 Richmond Rd.

British Columbia Government Retired Employees Association monthly meeting Tuesday, March 1, 2 p.m., 600 Richmond Rd. Income tax problems will be discussed.

Times News Services

OTTAWA — Solicitor General Francis Fox says a Soviet scientist was expelled because Canada did not have enough evidence to prosecute him for espionage and it feared action against Canadian visitors in the Soviet Union.

Lev Grigoryevich Khvostantsevs, 39, was deported Thursday after being arrested on charges of having attempted to purchase classified information from a fellow scientist at the National Research Council.

Progressive Conservative Walter Baker charged expulsion was "lenient." He asked Fox in the House of Commons Friday "why was the man not prosecuted . . for offending the law, because surely that is what happened?"

Fox sidestepped the question but he later told reporters outside the House that "there was little likelihood of successful prosecution by the courts."

Another reason for not prosecuting, he said, was "the risk of some Canadian over there being arrested on trumped up charges.

"Everyone knows retaliation occurs in these areas. It is the whole scenario. If one country does it, you are likely to have it happen to a Canadian in the other country. I think it is better to close this thing off quickly."

The Russian was deported under Section 18 of the Immigration Act, which states, among other things, that a person may be deported without appeal if "there are reasonable grounds for believing they are likely to engage in espionage, sabotage or any other subversive activity directed against Canada or detrimental to the security of Canada."

RCMP said Khvostantsevs, who entered Canada Nov. 17 to conduct unclassified research at the NRC, approached an unidentified scientist early this month asking for secret information.

The second scientist went to the police, RCMP said, and it was arranged for him to make two sales of unclassified material to the Soviet. Khvostantsevs was arrested after making a second purchase of what he thought was classified information, police said.



TAKE THAT! Gen. George Pearkes, former lieutenant governor, withdraws icing-smeared blade after using ceremonial sword to slice birthday cake at United Service ball Friday night, held at University of Victoria commons block. Pearkes is 89 today. (Irving Strickland photo)

Gov't Encouraging Idleness, Waterland Tells Foresters

PRINCE GEORGE (CP) — Provincial Forests Minister Tom Waterland told more than 200 professional foresters Friday that government is giving people too many reasons not to work for a living and not enough chances for industry to expand.

"Non-productive bureaucracies" have been developed by all levels of government and industry and they pose a "tremendous burden on the productive sector of our society," said Waterland.

"The Canadian citizen has for too long been sheltered from adversity by government welfare schemes, and as long as there is no adversity, created by individual non-production, there will be no incentive in this country to increase our per capita production," he said.

Waterland told a luncheon meeting of foresters at a two-day convention that governmens have deluded taxpayers into thinking the government knows best how taxpayers' "hard-earned wages should be spent."

"As a result, a higher and higher percentage of the wage-owner's earnings are deducted from them by the governments in order to be spent on them, so that the wage-earner will be beholden to government and thereby be inclined to re-elect that government," he said.

B.C. Probes Land Deal In Matsqui

The provincial inspector of municipalities has started a review of a land deal in Matsqui in which two municipal employees made a profit of $260,000.

Municipal Affairs Minister Hugh Curtis said Friday that the review will be handled by deputy minister Bill Long; or one of his two inspectors — Chris Woodward or John Taylor.

Curtis said the decision to conduct the investigation was made after he received a letter from Matsqui Mayor Harry Dejong, asking for some government action.

The property involved is an 18-acre parcel which was bought in 1974 for $170,000 by a company called M.S.A. Development Ltd. The company is owned by Bruce McIntyre, Matsqui municipal treasurer, and David Laxton, public works foreman.

The property, adjacent to Matsqui Prison, was sold in May, 1976, for $430,000 to a development consortium, giving M.S.A. a profit of $260,000.

Ransom Rejected

BARI, Italy (AP) — The son of a wealthy builder whose body was stolen from the local cemetery this week said Friday that relatives will never pay the $1.1-million ransom demanded by the thieves. "For those who believe in the immortality of the soul, being left without the body of a beloved one has a relative importance," said Rev. Giuseppe Matarrese.

HE WAS SIMPLY TOO HONEST . . .

WINDSOR, Ont. (CP) — An unidentified Flint, Mich., man was so honest on his first trip to Canada this week that he wound up in jail.

When a customs officer at the border asked if the man had anything to declare, he answered: "Yes sir, 12 ounces of grass."

The 18-year-old truck driver told Judge Saul Nosanchuk of provincial court Thursday that he and a friend had travelled to Detroit to visit friends, but decided to make a trip to Windsor so they could say they had been there.

The routine questions by the Canada Customs officer were all quite new to them, he said, after pleading guilty to possession of marijuana.

The man was granted an absolute discharge and told he could return to Canada some other time — but without marijuana.

Captain Praised In Rescue of 39

HONOLULU (UPI) — Quick action by the captain of a nearby freighter was credited Friday with the successful rescue of all but one of the 39 crewmen aboard the Liberian oil tanker Hawaiian Patriot, which exploded and sank Thursday 360 miles west of Honolulu.

All that remained Friday were two flaming oil slicks, slowly burning the 50-mile trail of more than five million gallons of crude oil which leaked from the supertanker before the explosion.

The 38 rescued crewmen, all Greeks except for three from Colombia, were aboard the merchant ship Philippine Bataan headed for Midway Island and expected to arrive Saturday. The single casualty was a Greek officer who died when he leaped into the burning oil slick. His name was withheld until his family is notified.

The crewmen leaped from the vessel when it first caught fire, and within three hours all the survivors were picked up by the Philippine Bataan, which was loaded with a flammable cargo including live ammunition. It had to move backward to pick up the survivors, keeping its bow as far from the flames as possible.

THE KINSMEN CLUB OF VICTORIA

Requires religious or charitable groups, old age pensioner organizations, service clubs, sports clubs, scout groups or any other interested and worthy group or organization, large or small, to act as agents or distributors for **KIN WIN '77 LOTTERY TICKETS.** Generous commission scheme.

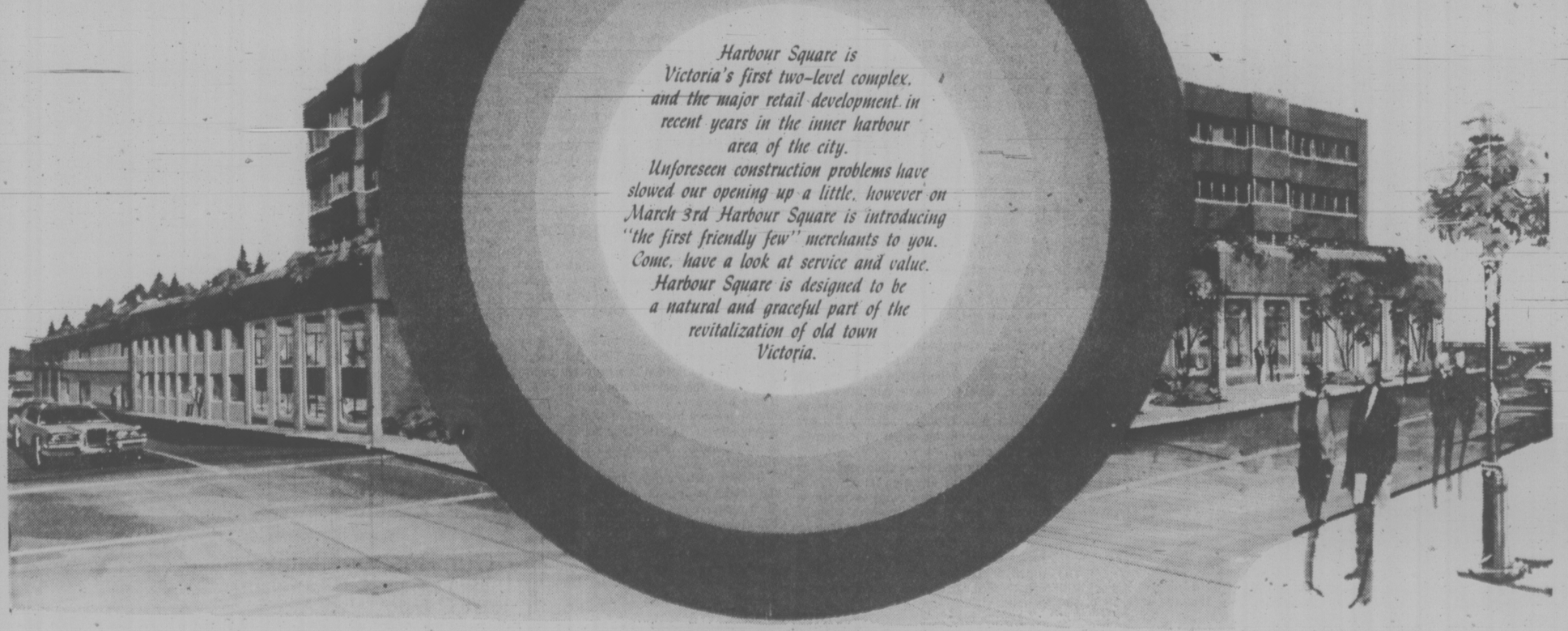
CONTACT: **KEN WALTON**
Victoria Chairman
Home: **385-8543** Office: **386-1336**

Look in on Harbour Square Soon

Thursday March 3rd

Harbour Square is Victoria's first two-level complex, and the major retail development in recent years in the inner harbour area of the city.

Unforeseen construction problems have slowed our opening up a little, however on March 3rd Harbour Square is introducing "the first friendly few" merchants to you. Come, have a look at service and value. Harbour Square is designed to be a natural and graceful part of the revitalization of old town Victoria.



Victoria Times

SATURDAY, FEBRUARY 26, 1977

GORDON BELL
Managing Editor

STUART UNDERHILL
Publisher

GEORGE OAKE
Editor

Save White Lake

A few miles south of Penticton in the hills above Skaha Lake is the Dominion Radio Astrophysical Observatory. Since it was built in 1960 the radio telescopes and associated equipment have been used to carry out important work in furthering man's knowledge of the farthest reaches of the universe.

DRAO picks up and analyzes the exceedingly weak radio signals—all astronomical objects emit radio frequencies—and in the words of a National Research Council official, is "one of the major centres for radio-astronomical research in the world."

But it may soon be a useless collection of expensive electronic gear and antennae, unable to operate unless a condominium development proposed for land adjacent to the observatory is stopped. Plans have been afoot since 1960 to construct 400 condominiums at St. Andrew's-by-the-Lake where previously the only structure was a resort lodge.

The electrical interference from such a massive development so close to the radio telescopes would probably force the observatory to close down.

As D. W. McKinley of the NRC in Ottawa told the observatory's backers in 1970, when the development was first mooted:

"Since the radio signals from astronomical objects are exceedingly feeble the primary requirement was freedom from man-made radio interference and in this respect the White Lake site has proved to be the best in the world. This fact has enabled researches to be carried out at the observatory which cannot be duplicated elsewhere and which . . . have brought scientific recognition to Canada and to the Okanagan region in particular."

Those opposed to the development, and who want to see such distinguished work continue at the observatory, received a telegram from the English astronomer and Nobel prize winner, Sir Martin Ryle of Cambridge.

"I am horrified to learn of proposal for large housing development near radio observatory which has pioneered vital advances in extra-galactic research. This work only possible with carefully chosen site and long term protection. Local development would be disastrous for Canadian status in world astronomy."

The local residents, particularly members of the Okanagan Similkameen Parks Society, who have fought to defeat the development have gotten the brush-off everywhere in Ottawa, which is responsible for DRAO. Much of the land around the observatory is reserved, and aircraft must remain at least five miles away, but if the condominium development is allowed to proceed that protection will be ineffectual.

The regional district last week decided it could no longer protect the observatory. Its land use contract with the condominium developer says the observatory shall have the right to locate and ask for removal or suppression of electrical devices—i.e. electric razors, mixers, lawn mowers and so on—which interfere with the observatory, but there will be so many of them in a 400-unit project and substitutes which do not emit interference are often impossible to obtain that this is no safeguard at all.

It is a federal responsibility, as Premier Bill Bennett correctly noted when questioned about the problem in the legislature this week, but perhaps he could use his newfound close rapport with Ottawa and Prime Minister Trudeau to influence the feds to save White Lake.

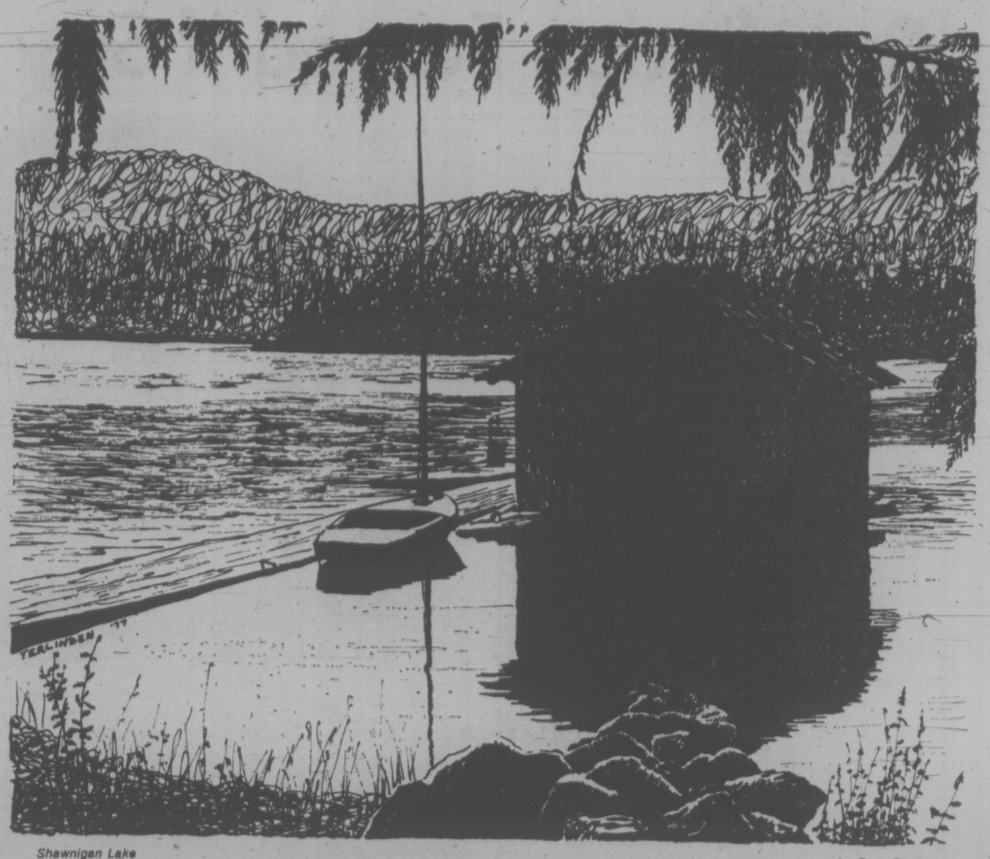
High-level intervention between premier and prime minister can have more effect than six years of letter-writing and public hearings and jawboning. It seems inconceivable that B.C. should lose such a prestigious establishment because of greedy and short-sighted developers.

Saanich Computerized

Saanich is a municipality where raw sewage can be found in a few ditches, where garbage is picked up every two weeks, and where many areas don't even have the luxury of a sidewalk. Saanich is also a municipality that will spend $249,088 over the next three years to install a computer system for billing procedures. In the narrow parochial sense that so often clouds the thinking of this municipality it's a good expenditure because the city now pays $50000 annually for three contracts for computer time to cover payroll, property taxes and the voters' list.

But Victoria already has computer facilities that could look after the needs of every municipality on southern Vancouver Island, according to one alderman. Ian Cass earlier this month said he hoped Saanich's purchase would be the forerunner of such action by other councils in the Greater Victoria area, leading to a commonality in billing procedures. Cass has shown himself to be a hardworking alderman in his freshman year, but he misses the point here. Are all four core municipalities going to go to the expense of duplicating computer facilities when one centre could handle the whole lot?

Here is a classic symptom of the balkanized disease which affects this area. If logic ever wins out, computer facilities will be handled by the Capital Regional District for the whole area. That Saanich would even contemplate the expenditure of more than one quarter of a million dollars on such a scheme illustrates how municipal blinkers are securely in place. Perhaps the best use of a computer in these parts would be to feed it all the data relating to costs in four separate municipalities as opposed to amalgamated costs. If Saanich's computer purchase is a prime example of duplicating costs, the answers might pull at least a few aldermanic heads out of the sand and into world of analytic logic.



Shawnigan Lake — by Rene Terlinden

to the point
EDITOR'S NOTEBOOK

A Prayer For The Mayor As The City Buys Land

With Trudeau pleading for us from Washington, and a certain grizzly bear sinking its fangs deeper into Socred flesh, I have ignored the considerable wheeling and dealing going on under my nose.

A small squib in last Wednesday's Times announced the city's purchase of the former steam laundry site for $550,000 at the corner of Humboldt and Douglas, adjacent to the Crystal Garden and across the street from the Empress hotel, it should be added.

Given all the secret dealings with Canadian Pacific, the owner of the Empress, over convention facilities (the words convention centre cause a hush and a slight drooling in chamber of commerce conversations) the sudden purchase of this property by the city makes a person think.

Last year I would occasionally watch realtor and wine connoisseur Eric Charman and Empress manager Ted Balderson muttering together in the hotel's Bengal room as the sun went down. Mention the words convention centre to Charman and his beard goes an even brighter red.

Then I heard that the city, or at least one of its aldermen, were going to do something nice for the Empress—like build a parkade—on adjacent land if CP would construct convention facilities on its parking lots.

Victoria Mayor Mike Young said as much in his inauguaral address Jan. 4. "By way of assistance the city could relieve the parking problem such a (convention) facility would create by developing on the land immediately to the north of the old Crystal Garden a parking facility for the use of the hotel and the public, and possibly an indoor lawn bowling facility on the roof."

With the announcement that more than half a million of taxpayer dollars were going to be paid out for the property it looked like the deal was about to go down, so I phoned the mayor.

"The likelihood of us putting a parking lot there has diminished." He added that talk (his) about building a parking facility there was "water under the bridge."

It seems the city was forced into a hasty decision because of a CP board of directors meeting, Young said. Apparently there was another bid, on the property too—before it was even listed. I wonder where the local developer got his information?

Young reiterated the city would have no direct involvement in what CP does with the Empress. So why did the city sweat so much, so fast, to acquire the property? The mayor was evasive, saying the price was right and the purchase would consolidate a block of publicly owned property.

Somewhat more galling — remember that $550,000 is your money—the mayor presented the issue at an in camera meeting and would not even tell council the reason for purchasing the property. Voters might note that only aldermen Ron McKenzie and Murray Glazier didn't vote for a blind pig. They wanted a few more details, like why is the city buying this wedge of land?

If we take the mayor at his word, his latest word that is, the city has gone into the real estate business to consolidate property. It's not much of a rationale for spending more than half a million.

Perhaps there is a new scam on the Crystal Gardens in which the acquired property will figure. Or maybe the city is safeguarding this important property from the designs of developers, although that could be done more reasonably through zoning bylaws.

The central point here is that we shouldn't have to speculate on such a matter. It is public money that is being spent and the public needs an explanation as to why it is being ladled out.

Considering the mayor's inaugural remarks the people have a right to suspect this sudden move. And it is no secret CP has more than one proposal on convention facilities in Victoria up its pin striped sleeves.

More intrigue exists in this bizarre little town than in provincial politics. Ald. Ron McKenzie conducts his own secret amalgamation study without naming his colleagues; Mayor Young asks council to rubber stamp a land purchase and most of the aldermen don't have enough curiosity to ask why. It's time our paternalistic city fathers came clean. Too much is under study or under water, just like the fish Ald. Bob Wright keeps in his whale concession.

At the inaugural meeting of Victoria city council last January the Rev. A. B. King prayed, "May we place people before property . . ." It's about time Mike Young and the boys got down on their knees again.—G.R.O.

W. A. WILSON

Warm, Eloquent Speech

OTTAWA — At home, Pierre Trudeau is a controversial and none too popular figure, yet he has long been widely respected abroad.

As he addressed the congress of the United States Tuesday, the first Canadian leader ever to do so, he was clearly the major political figure. The speech which he delivered, it seems to me from reading it, met the exacting standards of the occasion.

Its three themes — the nature and standing of America, the Canadian relationship with the United States and the condition of Canada — were each stated with warmth and some eloquence. That is good. Even the prime minister's most determined critics would not have wished to see him fall short of the occasion.

Controversial he may be in his political activities within Canada but in general the prime minister has represented this country well when he has been abroad. He has travelled widely as Canada's leader and there have been only two or three missteps abroad. There have been many occasions when he has represented Canada with distinction.

The part of the speech closest to immediate Canadian concerns, the description of this country's condition, was temperate, an admirable account of how we have come to our present position.

Deep Bonds

To a degree that surprises one, however, the portions of the speech dealing with the United States and our relationship with that country, being warm and friendly, came as particularly welcome. The 1960s and part of this decade were very difficult times for the United States when much that happened aroused great criticism abroad. Basic American friendships were held together by the deep bonds of real interest which underlie them but the volume of popular criticism, in this country as in others, was loud and intense.

No one on our side of the world's divisions, however, can find any joy in the occasions when the American course is controversial or when the United States is in difficulties. Too much depends upon the conditions of American economic and political health.

Today, that seems greatly improved in the political sphere and fundamentally warm as well as important relationships are no longer clouded by waves of criticism or anti-American feelings among the critics. Today, it is not difficult for a Canadian leader to pledge this country's support "in the pursuit of those causes in which we both believe" nor to wish the American people godspeed in the pursuit of their ideals.

The vital part of the speech for Canadians, though, is the part that deals with this country and Trudeau's associates had let it be known in advance that the prime minister would be talking as much to Canada as to the members of congress.

Speaking of the positive side of this country's first century as a federation, Trudeau said:

"We created a society of individual liberty and of respect for human rights. We produced an economic standard of living which approaches your own."

But there was a negative side to that century of life together and, however it came about, no matter whose fault it was, the reality is with us today. Here are the prime minister's words which, unhappily, are accurate:



PIERRE TRUDEAU
. . . with Carter in Washington

"We have not, however, created the conditions in which French-speaking Canadians have felt they were fully equal or could fully develop the richness of the culture they had inherited . . . that is why a minority of the people of Quebec feel they should leave Canada and strike out in a country of their own."

That is the great Canadian problem today, the need to create a society in which French-Canadians will feel fully equal and able to develop their culture. Most English-Canadians and many French-Canadians would share the prime minister's view that the survival of the French language and culture is more probable if it is protected within a Canadian federation than if it is encompassed only within a small and rather weak country surrounded by an English-speaking North American mass.

That does not really get us very far by itself. It is not much use English-Canadians saying to their French counterparts:

"Yes but your chances of cultural survival are much better if you stick with us."

If it is survival at the price of inequality, any spirited French-Canadian today will tell you to go to the devil. It is necessary to create the conditions in which French-Canadians, inside and outside Quebec, can feel equal. That is the real Canadian problem today.

There has at least been a genuine anglo effort in that direction in the last 10 or 15 years, far more effort than went into it from our side during the previous 50. It is very difficult to judge with accuracy the extent of social change as it is happening, because attitudes as well as actions are involved.

Clearly the progress has not been enough or Rene Levesque would not have won the last Quebec election no matter how fed up with the Bourassa regime the province was.

Shock Waves

If there is one great benefit, from the federalist side, in Rene Levesque's victory it is that it gave the rest of the country a frightful shock. It seems to me that the effort to ensure the equality of French Canada is more intense today and involves people who were not very active in it only a few months ago.

Levesque's victory was a salutary one.

"I say to you with all the certainty I can command that Canada's unity will not be fractured," Trudeau told congress. "Accommodation will be made. Revisions will take place. We shall succeed."

Canadians on both sides of the language barrier should probably pay attention to the prime minister's reminder of the external reactions to Canadian disintegration, to which he referred earlier as destabilization.

"I am immodest enough to suggest that a failure of this always varied, often illustrious Canadian social experiment would create shock waves of disbelief among those all over the world who are committed to the proposition that among men's noblest endeavors are those communities in which persons of diverse origins live, love, work and find mutual benefit."

letters

Grudges?

Once again Ald. Ron McKenzie is just trying to show the people of Victoria his incomparable ignorance.

If developer Hans Hartwig's record does not inspire confidence, who knows what could to this vapid council? Two prominent examples of Hartwig's ability are Nootka Court on Humboldt Street which has gained national acclaim and should be enough inspiration for anyone, or the liquor store on Yates Street. Maybe Victoria's economy is so stagnant due to council's lack of inspiration.

Hartwig Court is an exquisite building and definitely a bonus point for Victoria. Maybe we should inspire Hartwig to build more.

Yet most bothersome is the fact that an alderman rejects a proposed building before the proposal has been submitted to council. Or is McKenzie wasting taxpayers' money fighting out personal grudges in council? Neither one should be tolerated. — Rob Miller, Victoria.

Hydro's Arrogance

Press reports on Feb. 18, stated that according to a government report, a dam is urgently needed on the McGregor River. This view is also taken by the top brass of B.C. Hydro.

I believe a lot of highly-informed people will agree with my view that even more urgently needed is a different point of view in the government and in B.C. Hydro policies.

The present big dam — nuclear energy psychology of B.C. Hydro is going to land us in numerous foreseen and unforeseen difficulties.

If ever used, nuclear energy should be the final recourse of absolute necessity. Such recourse is far beyond present need. Existing plants are giving increasing difficulty everywhere. Has Hydro examined the mess at the Pickering, Ont. plant, so unpublicized across Canada? Ordinary nuclear plants operate on declining productive capacities as they age, and they do no last many years. Suspension of operation for repairs make excess capacity necessary to maintain the same amounts of energy that coal-fired plants produce at much less cost, and uranium supply will not last long.

It will cost $540 million merely to dispose of a spent atomic fuel reprocessing plant in New York state, and even then the waste will have to be stored for the future, in an atomic waste cemetery.

The Revelstoke high single dam decision flies in the face of great danger from the Downie slide, a massive threat five times that of the Frank slide in the Crowsnest Pass. Anyone who has seen that will fear for the weakening of the underpinning which the water level will produce.

Why is B.C. Hydro seemingly unwilling to tackle a battery of windmills along the Vancouver Island and mainland coasts? This could add markedly to our power supply, with no cost to any other aspect of environment. Does it not have sufficient enticement as a profit-making construction interest? Or do we have to confine ourselves to enterprises more dramatic and sophisticated?

Why not a solar power program of experimentation? If Marks and Spencer can seriously enter a program for their multinational interests as a practical effort for the roofs of their stores, is there any reason why B.C. industrial and commercial roofs would be less open to solar energy?

B.C. Hydro has recently thought up another one — to ask its consumers of power to pay again for the installation of meters and the cost of meter reading. Is it possible that this cost has not entered the books of the B.C. Electric and B.C. Hydro long ago?

The last indignity is to have our environmentalists browbeaten by Mr. Bonner. If the policy of B.C. Hydro is not to change, then it is time to ask why the administration should not be questioned very seriously — Harold T. Allen, 2140 Kings Road.

Our Responsibility

Your editorial Messy Public Involvement (Feb. 19) purports to show concern that the "public won't find out much" if the forest service staff doesn't sound off about the Pearse report. This attitude concerns me for two reasons. Firstly, I feel that reasonable conduct of business demands that "senior civil servants involved in highly sensitive talks and recommendations over future government policy should not discuss these matters in public forums."

Secondly, I had believed, naively I now fear, that the press took on the intelligence-gathering function of the lobbyist on behalf of the public so that we too could have "a very good idea of the drift of thought . . ." Is it too much to hope that the press accepts this responsibility? — E. F. V. Robinson, 5024 Wesley Road.

It's Illegal

On Feb. 12 you had an article on a handicapped Vancouver man, Bob Neumann, who received $300 from the criminal injuries compensation board and had it taken away by welfare. According to chapter 17, section II of the Criminal Injuries Compensation Act it is illegal to. The said section states the following:

"Any compensation awarded or other amount paid or payable by the board under this Act is not subject to garnishment, attachment, seizure, or any other legal process and the right thereto is not assignable."

I hope this will be of some assistance to the man. I hope you further assist this letter. Thank you. Jesus forever. — Gilbert Beaudry, 502 Craigflower Road.

VICTORIA TIMES, established 1884 is published every afternoon except Sunday by the Times Publishers, Limited, 2621 Douglas Street, Victoria, B.C., V8W 2N4. Second class mail registration No. 0265. All undelivered copies and notices of change of address to be sent to the above address. The Canadian Press is exclusively entitled to reprint the local news published herein.



SAKHAROV . . . unknown at home

Dissent Honorable Russian Tradition

By HEDRICK SMITH

Andrei Sakharov, the Nobel Prize-winning Soviet dissident, may have his picture o nthe cover of Time magazine or be seen by millions of Americans in a television interview, but his own countrymen would not recognize his face.

Indeed, during the virulent press campaign against him in late 1974, when Sakharov and his wife were vacationing at a Black Sea beach, other bathers listening to transistor radios broadcasting denunciations fell to talking about him as he moved among them, totally unrecognized. He paused to argue with one group. "This Sakharov," he told them, "must be a reasonable man." But his wife dragged him quickly away for fear that the others might harm him if they discovered who he was.

The incident dramatically illustrates the gulf between the Soviet dissident activists and the great majority of their countrymen. They are a tiny band among a nation of 257 million people, with some private sympathizers among the intelligentsia but scorned by the overwhelming mass.

The hard core probably numbers no more than 1,000. People so dedicated that they dare to sign their names to protests or essays, to openly criticize the government for suppressing political liberties or violating East-West agreements on human rights, to protest against each others' arrests, to talk with Western reporters and to gather or pass on the information that is fed into the Chronicle of Human Events, the sporadic periodical that has provided a record of their actions and official reactions against them.

But beyond that core, there are others who have broken with Soviet orthodoxy. As many as 17,000 Roman Catholics in Lithuania have signed protests against restrictions on religion in their republic. Ukrainians, Estonians, Georgians, Armenians, Crimean Tatars, Volga Germans and others circulate underground protests against the hegemony of the ethnic Russians in their regions.

Add to them a dissident sect of Baptists, perhaps 15,000 strong, who defy the state by giving their children religious training and refusing to serve in the Soviet Army and another 1,000 Jews who take active part in the immigration movement, not to mention untold others who fester in varying states of dissent once their applications for exit visas are turned down.

But it is doubtful if the total numbers 50,000 people. Most of them are intellectuals, a surprising percentage of the leaders are scientists and scholars, especially physicists trained to a critical, non-doctrinaire cast of mind. Some of the younger ones have good Communist Party connections in their families and are rebelling against what they see as the opportunism of the Soviet elite. But except for the religious and ethnic minorities, dissent in the Soviet Union is something for the urban upper middle class.

Dissent in the Soviet Union, where there is not a habit of public protest, has a narrower base than in many East European countries. Unlike Poland, where recent price riots signalled a groundswell of working-class disenchantment and won oblique support from the powerful Roman Catholic Church, in the Soviet Union dissent has not spawned more general ferment, even over living conditions.

Its importance lies not in numbers but in the moral force of single voices like those of Sakharov or two of his recently arrested colleagues, Alexander Ginsburg and Yuri Orlov, or the seductive and seditious satire of a writer like Vladimir Voinovich. These men follow an honorable Russian tradition: towering figures such as Pushkin and Dostoyevsky defied the Czars and paid for it, like today's dissidents, with long terms of prison or exile.

To the Kremlin, even limited dissent causes serious concern because it infringes upon the Communist Party's ideological monopoly and political control. The few who dare to speak out must be stifled in order to squelch the hidden, passive disaffection of tens of thousands of others who chafe in private. "It is very important," Ukrainian dissenter Valentin Moroz once observed, "to silence the man who first cries out, 'The king is naked,' before others pick up the cry."

One vexing frustration in recent years for the massive Soviet security apparatus has been "the instant replay" network. Dissidents issue statements to Western reporters in Moscow who relay the news — or rather, a modest fraction of the torrent that dissidents turn out — to the West where it is picked up by radio broadcasts that are beamed back to Soviet listeners. Periodically, the Soviet political police mount campaigns to intimidate the msot active dissidents and the most venturesome reporters to try to break that first, vital link in the network.

Police harassment, the denial of travel permission or access to Soviet officials and psychological pressures from Soviet propagandists do succeed in dissuading some western correspondents from taking the risks of reporting vigorously on dissident affairs. At the other extreme, a few correspondents have developed close personal relations with some dissidents and, faced by a system that denies them the normal news access that is possible in other countries, have written heavily about dissenters.

Most Western correspondents, however, try to maintain a mix in their reporting that puts coverage of dissident affairs in some normal proportion to issues such as Soviet foreign relations, Communist Party pronouncements, cultural or economic news or East-West trade. This often causes impatience among dissidents, who feel that their protests have more news value than Western reporters give them.

Officially, the Russians blame outsiders for exacerbating the problem and exaggerating its dimensions. At such times, Western correspondents come under heavy pressure to drop the story, "the dissidents are unimportant," Soviet officials insist to reporters. "Why do you pay such attention to them?"

"If they are so unimportant," experienced reporters reply, "why do you pay such attention to them?"

New York Times

The Chief Has a Word For It

By BRUCE HANDLER
The Washington Post

RIO DE JANEIRO — An unlikely folk hero has emerged here as a champion of plain speaking and an enemy of bureaucratic doubletalk. He is Mario Juruna, 39, a chief of the Xavante Indian tribe, who—unlike most people in Brazil — refuses to be beaten down by the official runaround.

The chief's words are being cited in newspapers and on television as pearls of logic and succinctness. The Xavante leader, who wears a piece of bone through his ear and who comes from the remote western state of Mato Grosso, became a media figure as a result of a recent journey he made to Brasilia, the capital, to petition the government for supplies for his tribe.

★

Every time a government bureaucrat went into the "we're-doing-everything-possible" and "you-must-appreciate-our-position" routines, Juruna would whip out a tape recorder, to make sure he did not miss a word of what he was being told. Then the chief would carefully reply, many times using the Brazilian Portuguese slang expression "papo furado," which means "bull ——."

An official in the Planalto Palace, Brazil's White House, branded Chief Juruna a "radical." The head of the federal Indian agency called him "tricky." But Brazilian news media see the straight-talking Indian as an illuminating example of an ordinary citizen rightfully seeking satisfaction from the government.

The Rio newspaper O Globo noted editorially that Juruna wouldn't have had to take a tape recorder to government offices were it not for the "climate of distrust" surrounding many Brazilian public officials. Jornal do Brasil, another important Rio paper, has taken to using the subheadlines "Juruna Understands" on news items dealing with official government pronouncements that make sense and those that do not.

Pasquim, satirical weekly which often criticizes the authoritarian, military-run government here, splashed the Xavante chief's picture across its front page, with the caption: "The Brazilian who is right." This media exposure, in turn, has led to an incipient groundswell urging Juruna to go into politics.

Here are some examples of Chief Juruna's native wisdom:

Federal Indian agency official: "Am I correct in inferring that you're saying that the interior minister doesn't understand anything about Indians?"

Juruna: "But he doesn't. He's ignorant. He needs to learn about Indian customs."

★

Official: "But the minister does understand. He's there to help you. And he's helping me so I can help you."

Juruna: "I want the government to help Indians. I want the government to build schools and hospitals for Indians. The federal Indian agency is supposed to help Indians — not civil servants."

Official (upon being requested to provide ammunition for the Xavantes' hunting rifles): "I've told you over and over. We don't have the money."

Juruna: "Why?"

Official: "Because we don't."

Juruna: "Well, then the ammunition factory better close down. If there's no money for ammunition for Indians, there can't be any money for ammunition for the army and the police."

Official: "Besides, bullets are destructive."

Juruna: "That's right. They kill. But don't you think Indians should defend themselves?"

Official: "That's what the police are for."

Juruna: "The police only arrest poor people."

★

Although Chief Juruna maintained his pride and self-respect during his bureaucratic travels in Brasilia, he did not get the supplies — ammunition, blankets and boots — he originally had sought for his tribe.

Nor, despite an 8½ hour wait in the Planalto Palace, did he get to talk to Brazil's President Ernesto Geisel, as he had hoped.

So Juruna set out for the long trip back to Mato Grasso. But he promised to return to Brasilia soon, to try once more to get the government to give him what he says the Xavantes need and want.

Meanwhile, Juruna's easily understood words live on in the over-bureaucratized "civilized" part of Brazil. Newspapers are still reprinting what the chief said on his departure from the capital:

"In my tribe, anybody can talk to the chief. There is no bureaucracy. A man's word is his word. Here in the city, there is no such thing as a man's word. What there is, is 'papo furado.'"

Pollution Control: Auto Firms Lag

By WILLIAM STEVENS

DETROIT — As Leonard Woodcock tells it, the question came up in a conversation between him and President Carter some time before Carter's inauguration. The president-elect and the head of the United Automobile Workers were talking about whether the American auto companies could meet tougher pollution-control standards for cars more rapidly than they have been doing.

"Leonard," Carter asked, "why can't they do it? Volvo did it."

Carter's question, with all its implications, is one of many on the subject of auto-exhaust fumes that are being asked afresh in Detroit and Washington. Among them, as Congress begins to hold hearings on the subject, are the following:

- How far has the cleanup of automobile emissions progressed since the Clean Air Act was passed in 1970?
- How much further is it necessary to go to protect the public health?
- Is the technology available to get there?
- If not, when will it be?
- What will it cost, in consumer dollars and possible sacrifice of fuel economy?

What Volvo has done provides a technological focus for the debate. The Swedish auto maker last fall began selling cars in California that are equipped with an advanced exhaust-cleansing device called a "three-way catalyst." It is enabling the cars, at least during the early miles of their lives, to fulfil the stringent federal emissions standards that must be met next fall by all cars sold in the United States.

The American auto makers are trying to develop their own versions. But although General Motors and Ford plan to install three-way catalysts on a very few cars next fall, the device is not yet proved in practice. So the Big Four all say flatly that they cannot meet next fall's standards, and are preparing to sell "illegal" cars then.

What to do about this is the most immediate issue facing Congress. It is considered virtually certain that some reprieve, perhaps a year, will be granted, although there is sentiment in Washington for imposing fines on the companies as the price of delay.

Carter's interest in this catalyst appears not to have flagged. But he does not want improved air quality at the expense of fuel economy and auto-industry jobs.

New York Times



STRAY FEATHERS
harold hosford

Skylarks Thriving On Airport Fields

Air travellers setting down at Victoria Airport last Saturday after a hop over from Europe might have been excused an uneasy feeling, on leaving the terminal, that they really hadn't left home.

Most of them wouldn't have been able to put a finger on just what it was that brought on this sense of familiarity and probably shrugged off the feeling as just another manifestation of jet-lag.

But some, with an eye and an ear for such things, might have caught the bubbling notes of song drifting down out of a blue February sky. They might even have been able to pick out, against the blue vault, the tiny, fluttering, black speck that was responsible for the joyful music — but this would have required something better than average sight.

Or, lacking the eye and ear for such subtleties, the less-observant traveller might have noticed the glossy black birds, gathered in noisy concert, on the green grass nearby.

Either way, the discovery of these birds — one a Skylark, the others, Starlings — should have been enough to make most European travellers feel right at home at Victoria's airport, because, despite having travelled halfway 'round the world, these first birds they had encountered in the New World were likely to have been the same species they had last seen before leaving home. Both Starlings and Skylarks are as common around European airports — or maybe more common — as they are here.

★ ★ ★

But Victoria's airport is unique in this respect. Where most international airports in North America could lay claim to a Starling or two on the premises, no other can claim both Starling and Skylark.

Just how many of the hundreds of travellers from their respective old countries will be aware of this connection with home, as they bustle through the commotion of Customs and meeting old friends and relatives, I cannot say, but the thought that it might occur to a few came to me last weekend as I stood at the end of Canora Road and watched and listened to the performances of several Skylarks.

Victoria International Airport, despite its heavy air traffic, is still the best place on the Saanich Peninsula to see and hear these renowned songsters. And while their numbers have been dwindling elsewhere on the Peninsula in the face of urban sprawl, they maintain a healthy, thriving community on the broad, open fields of the airport.

On any bright day, from now until late summer, their bright, bubbling songs will be part of the usual hubbub of engine noises of a busy airport. They can be heard from several vantage points, most of them offering temporary relief from aircraft noises, around the airport. My favorites are the aforementioned pair at the terminal and at the north end of Canora Road, but anywhere along Mills Road, on the north side of the airport, can be just as productive.

★ ★ ★

The Skylarks of Victoria's airport, like those of any European airport where they have set up housekeeping, seem to have established a detente with the aircraft that share their air space. If aware of the passing machines — and it would be difficult for them not to be — the Skylarks give no indication that they are concerned, going about their daily routines with monumental indifference.

Skylarks owe their place in the hearts of men to their song. Poets have exalted it, composers have emulated it, enthralled both by its beauty and by the mystery of its presentation — usually from on high and from some unseen throat.

But if you're a birdwatcher as well as a listener, something else about the Skylark is sure to capture your attention before long — the spectacular aerial finale to that remarkable song.

To see this requires some patience, good eyes and, most of all, a supple neck. All are needed first to find the bird, then to stay with it until the song is over; and then to follow it as — with wild and almost suicidal abandon— it plummets to the earth. This grand dive can be one clean slice through the air that ends with a sudden pull-out a few feet from the ground and a gentle landing — usually near the nest — or it can be a series of short, and less spectacular, swoops which break the dive into two or three units before the final plunge to earth.

If you have visitors from Europe this summer and if, during their stay, you notice that far-away look in their eyes — the one that usually means home is on their minds — hie them out to the airport and let the Skylarks cure their homesickness. Or maybe they'll make your visitors more homesick than ever.

Our R.R.S.P.
9 3/4%
the BE$T* plan
*Begin Earning & Save Taxes

Any Registered Retirement Savings Plan is a good way to defer taxes and earn interest. But not all RRSPs are alike. If you aren't getting all these advantages, transfer your RRSP to Westcoast Savings.

- 9 3/4 % interest, calculated daily.
- Flexibility. You can add to it or withdraw from it anytime
- No fees.
- It's easy to transfer to Westcoast Savings. And we begin paying interest from the day we receive your plan.

Come and see us. Get the BEST Plan. It's better than money in the bank.

WESTCOAST SAVINGS CREDIT UNION

Victoria
239 Menzies
386-6355

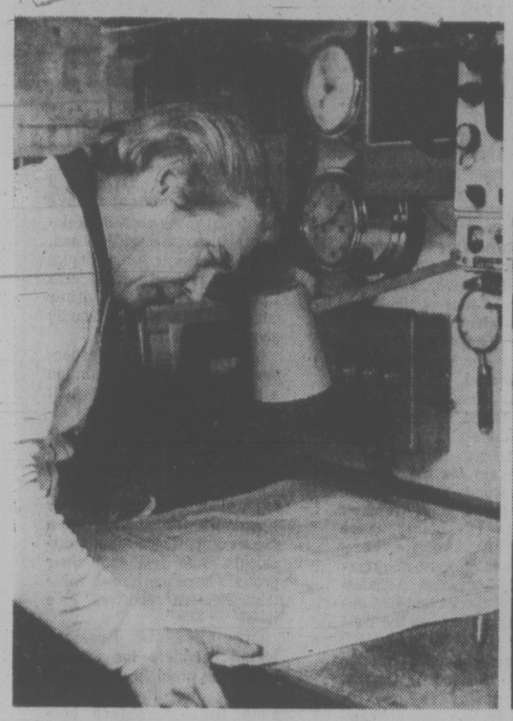
Oak Bay
2067 Cadboro Bay
595-1432

Esquimalt
1234 Esquimalt
388-7171

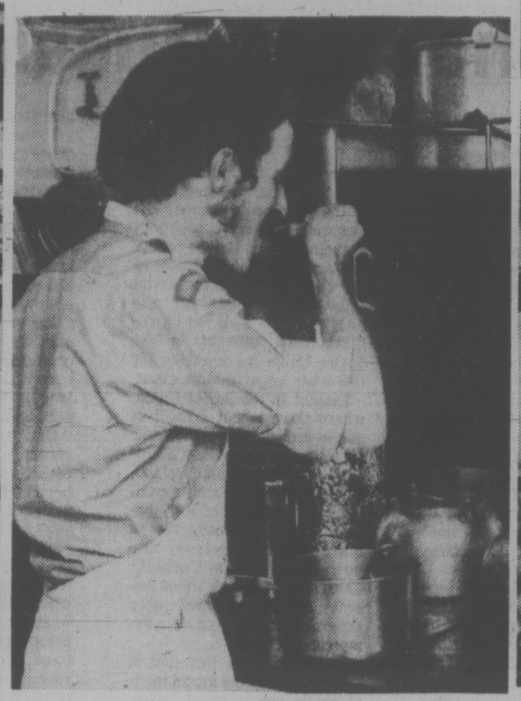
Colwood
1913 Sooke
478-5534

Sooke
6689 Sooke
642-5233

Special opening Monday February 28th, just to let you in on the Best Plan.
Normally closed Mondays.



1st Officer Harry Connor checks charts



Cook Charles Miron samples his soup



—Bill Halkett photos

2nd Engineer John Clerke writes log

An Eight-Hour Day? What's That?

By PAT DUFOUR
Times Staff

There's no such thing as an eight-hour work day for the men of the fisheries patrol vessel Laurier.

Capt. Gordon Nelson says "it's 24 hours a day" routine until the relief crew comes aboard.

That routine will be even more demanding soon when the herring season opens. Every available government vessel will be standing by in case of disaster.

As in 1976 activities of vessels and aircraft that might be called on for search and rescue work have been correlated and listed to try and prevent a repeat of the disastrous 1975 season when 16 fishboats sank, claiming 14 lives.

Nelson hopes the precautions won't encourage fishermen to be foolhardy. He doesn't want fishermen taking unnecessary risks because they know there are rescue ships ready.

Aboard Laurier, he hauls out a picture of a herring fishboat, so laden with cargo the freeboard is almost non-existent.

"He (the fisherman) knows what he has to do but it's pretty hard to deal with greed. That's what makes the herring fishery so hazardous. Coupled with bad weather, they only have about six weeks to get their share. Last year, I believe, something in excess of $60 million was



CAPT. NELSON
. . . please, no greed

mad, roughly 85,000 tons."

Tucked in at her Wharf Street berth, Laurier gives little indication of her age. Her paintwork is spic and span. Inside, every inch of wood and brass gleams.

But she is an elderly workhorse, having been built in a Quebec shipyard in 1936. Originally she was an RCMP patrol boat on the East Coast.

First officer Harry Connor reports the 14-man crew takes pride in keeping the Laurier ship-shape and in Bristol-fashion, adding, "She's just the right age."

The Laurier's crew, with some exceptions, almost rival their ship in terms of seatime know-how. Between them they have 189 years of seatime, about 12½ years per man.

Fancy uniforms are not for them. Most of the officers haven't worn their gold-braided blues for years, keeping to the khaki issue at sea and "civvies" when in port.

"When you're sitting in a cabin and everything's going sideways — including the chair — you're not interested in a fancy uniform," says second engineer John Clerke.

Nelson and Connor, like many others, started their sea career as mess boys.

They and the rest of the crew are strangers to flag-waving. There are no crowds on hand when Laurier reaches home port.

But fishermen and other boaters who have received her help recognize Laurier as an integral part of the marine scene.

Herring Fishermen Put the Squeeze On

VANCOUVER (CP) — The United Fishermen and Allied Workers Union says it will go on strike at the start of the herring roe season Sunday unless herring tendermen get a contract with the British Columbia Fisheries Association.

Herring season for gillnetters starts Sunday afternoon if the amount of roe in the herring is at least nine per cent. The season may be delayed in some areas if the roe is less.

Season for seiners starts Tuesday.

The UFAWU has agreed to a herring contract, but will not sign if the tendermen, who unload the herring from boats, have not settled, union president Jack Nichol said Friday.

Jerry Spitz, a spokesman for the fisheries association, said non-union fishermen would likely take most of the herring if the union goes on strike.

Tendermen want a six-per-cent interim increase in pay received under terms of last season's contract. They also want an additional payment of $4 a ton for each tendering crew transferring herring on boats at sea.

Nichol said the $4-a-ton provision is part of the salmon agreement and the union feels it should apply to herring.

Spitz said that transfers of herring are done by a pump and the only manual labor is putting a hose in the hold and pushing a button.

He said tendermen are paid when they fork fish to another vessel, and noted that the provincial labor relations board denied tendermen the extra payments last year for pumping herring.

3 Years for Theft

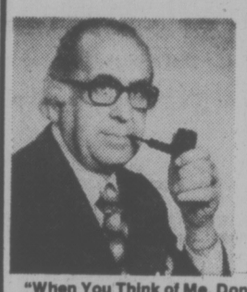
A 28-year-old Duncan man has been sentenced to three years in the penitentiary for six counts of breaking, entering and theft in the Duncan area earlier this month.

Michael Lorne Gwilt received the sentence Thursday after pleading guilty to all counts before provincial court Judge Stan Wardill.

Frank Linde, 22, of Duncan, and Frank Kraft, 23, of Penticton, charged in connection with some of the break-ins will appear in court Monday.

COLONY
SALMON STEAK
$5.25
1-31
COACH LIGHT ROOM

"STYLES OF TODAY . . . WITH TOUCHES OF TOMORROW— I SELL TOMORROWS".
How do you ATTRACT and retain KEY EMPLOYEES



As a businessowner, you may have problems attracting and retaining key employees — increases in salary can create problems for Key Executives by placing them in a higher tax bracket. A Deferred Compensation Agreement can provide the solution. By placing your key executives on a Deferred Compensation Agreement (Future income Plan) you can assure the continuation of their standard of living after retirement. I can help you with your planning. Call me.

"When You Think of Me, Don't Think of Insurance — But, When You Think of Insurance, Think of Me."
PETER P. LOVRIC—385-5751
Thinking with you.
ManuLife
The Manufacturers Life Insurance Company

OXFORD FOODS
271 COOK STREET
Open Daily 9-9, Saturday 9-7, Sunday 10-6
Prices Effective
Sun., Feb. 27 to Tues., Mar. 1.
We Reserve The Right To Limit Quantities

M.J.B. COFFEE 1-lb. tin 2.59
KRAFT MIRACLE WHIP 32-oz. jar 99¢
NABOB TEA BAGS 180 bags 2.89
CARNATION SOCKEYE SALMON 7¾-oz. tin 1.29
AUSTRAIL BARTLETT PEARS 28-oz. tin 69¢
HEINZ TOMATO SOUP 10-oz. tin 5/1.00
WESTERN STONE WHEAT THINS 20-oz. pkt. 89¢
CAPRI TOILET TISSUE 6-roll pkt. 99¢
2-26

Floor Coverings
SHEET VINYL & TILES



Great Selection! Super Prices!
Phone 598-4441 after six: call 598-7024 for an estimate
Capital City Carpet & Lino
1920 OAK BAY AVE.
2-26

★ PUBLIC AUCTION ★
and EXHIBITION
150 ESKIMO CARVINGS
TUESDAY, MARCH 1ST AT 7:30 P.M.
To Be Held In The
RED LION MOTOR INN
3366 Douglas Street, Victoria, B.C.
PREVIEW and EXHIBITION: SALEDAY, TUESDAY, 12 noon to 7 p.m.

Featured in this Auction and Exhibition, for the first time anywhere, is the 'Carving Of The Month', one of the 12 best carvings of the year, and selected as an example of outstanding workmanship and exceptional quality. Also, carvers from the Reserve Artists List are included. These are carvers with a long history of exceptional work, who's carvings are only available to select galleries. Now, for the first time, their work will be included in this Exhibition and Auction. Included are carvers featured in: the 'Masterworks Exhibition', the Toronto Dominion Bank Collection, The Museum of Man (Ottawa), the Rothman Collection, the Bronfman Collection, the Montreal Museum of Fine Arts, and, Swinton's 'Sculpture Of The Eskimo', etc.

This magnificent collection is personally selected from the Eskimo Cooperatives of: CAPE DORSET, PANGNIRTUNG, LAKE HARBOUR, BAKER LAKE, POVUNGNITUK, INOUCDJOUAC, and, BELCHER ISLANDS, and each has the Federal Government Guarantee of Authenticity. Appleton's have sold more Eskimo Carvings than anyone in the world for the past 3 years, and are considered authorities in this field.

Eskimo Carvings are the last good native art in the world carved in stone. As the Arctic lifestyle of the Inuit becomes more and more threatened, we can unfortunately forsee an early end to their culture and magnificient carving abilities. This Auction will be a rare opportunity for you to appreciate these 'Riches From The Arctic'.

each piece a truly unique work of art . . .

May we suggest that you visit and view Carvings which are on display at Downtown Galleries prior to our sale so that you will be familiar with quality and prices.

Catalogue Available Free At The Sale.
TERMS: CASH or APPROVED CHEQUE
INTERNATIONAL AUCTIONEERS
APPLETON AUCTIONEERS
VANCOUVER-CALGARY-TORONTO-NEW YORK

Let the sun shine in . . .
WE CAN DO IT FOR YOU . . . WITH YOUR PRESENT CAR . . .



It doesn't take long, and it makes your car as good or better than a convertible

Any make, any model can be transformed with one of our sunroofs! We have several different types. The one illustrated is the "Weathershield." Bring your car in, or call us today!

CAPITAL AUTO GLASS & UPHOLSTERY
845 YATES ST. PH. 388-6481
We also specialize in complete auto upholstery, vinyl tops, windshields
2-26



Tire Firms Drop Hazard Warranties

TORONTO (CP) — At least three major Canadian tire manufacturers have eliminated mileage provisions and warranties on road hazards for radial and non-radial tires.

The new warrants went into effect last month for the Goodyear Tire and Rubber Co. of Canada Ltd., Toronto; Firestone Canada Ltd., Hamilton; and Goodrich B.F. Canada Ltd., Kitchener.

Uniroyal Ltd. of Toronto is expected to issue a similar warranty change March 1.

However, Canadians Tire Corp., Ltd. which originated the road-hazard coverage, plans to retain this warranty at least to the end of this year.

Industry spokesmen said the decision to drop road hazard clauses means that drivers will have to pay the full cost of repairing or replacing tires, even for a new tire punctured by glass or other objects on the highway.

"We felt it was unfair for the company to pay for a careless driver who cut open a tire on a curb," said Bob Bandy, head of customer relations for Goodyear. "The company has dropped coverage of things over which it has no control."

He said the policy was also unfair to good drivers because the cost had to be passed on to them too in higher prices."

Bob Sheppard, manager of Uniroyal's tire marketing, compared tires with toasters in explaining the new warranty.

"If you damage a new toaster by dropping it on the floor, you wouldn't expect the company to give you another one free," he said.

"Why should tires be any different?"

Until 1977, some manufacturers had offered 35,000-to-40,000-mile warranties on top radial tires and tread-wear provisions on non-radials.

A spokesman for Goodrich said the new warranties do not mean the tires are not good for 40,000 with proper maintenance.

"We're just using a different system of measurement."

Ed Christopher, Firestone's service manager, said the new warranty is more generous to the consumer.

"Some warranties were good for only 180 days," he said. Now consumers are covered for a full year."

Under the new warranties, radials that are faulty in workmanship or materials will be replaced free for the first 12 months or within the first 25 per cent of tire wear. After that, replacement costs will be on a pro rata basis.

Similarly, non-radials faulty in workmanship or materials will be replaced free during the first 10 per cent of tread wear.

Journalists To Police Seal Hunt?

MONTREAL (UPI) — Swiss conservationist Franz Weber Friday began recruiting journalists to police the annual sealhunt in the Gulf of St. Lawrence when no one took his offer of $400,000 to finance a fake fur industry in Newfoundland.

Part of the plan calls for use of helicopters in tracking sealing operations to the floes, where the seal pups are killed for their white pelts. This year's quota, set at 170,000 pelts, is up from last year's 130,000.

The hunt is scheduled to begin in mid-March.

"I waited until 2 a.m. to see if they would take the money. No answer came so it's full steam ahead with the expedition instead," Weber said.

French Arm St. Pierre, Miquelon?

OTTAWA (CP) — Leonard Jones, independent MP for Moncton, says he is worried France may be building up its military power on its colonial islands of St. Pierre and Miquelon in the Gulf of St. Lawrence.

Further, he said in an interview Friday, he believes France is engaging in "improper" activities in supporting French-language educational, information and consular activities in his home province of New Brunswick. About 30 per cent of the province's population of 660,000 are French-speaking.

Jones, a former Moncton mayor who was expelled from the Progressive Conservative party in 1974 for opposing official bilingualism, elaborated in a telephone interview on questions he raised in the Commons.

He posed a series of written questions about aid from France to French-language Acadian institutions in New Brunswick.

He also asked whether the Canadian Forces are conducting "investigations and surveillance . . . with respect to a possible military build-up on St. Pierre and Miquelon," two tiny islands with a population of 5,200.

The government's answer to that was a blunt "no."

Jones said later that he understands from news reports that France is extending the airport runway on St. Pierre and is "putting in a bunch of facilities." Work is also under way on St. Pierre harbor installations..

Apart from a possible military threat, Jones said he is also concerned about the implications of the buildup for "fishing problems."

Loan Sharks 'In Every Bar'

OTTAWA (CP) — The head of the Montreal police loan shark squad said Friday organized criminals have set up loan sharks in nearly every tavern in that city, ready to lend money freely and use threats of violence to collect it at interest rates running to more than 1,000 per cent.

Det.-Capt. Henri Marchessault, of the Montreal Urban Community Police, said police in other large cities are only beginning to realize the extent of the problem and have begun to fight it.

He told the Commons social affairs committee, now reviewing credit legislation to provide new mechanisms to halt loan sharks, that about 80 per cent of the borrowers are low-income people who often find they suddenly need money to take care of "accidents that occur in everyday life."

"The shylocking system draws the largest portion of its criminal profits from a section of society which lives already on the margin of poverty, if not total misery," he said in a brief to the committee.

"The main effect of this is to perpetuate this poverty, to accentuate it and, in too many cases, to contribute in a very definite way to the increase in the crime rate."

He said his 14-man squad, set up in 1973, has found that two organized groups control the loan sharks in two separate territories in Montreal. In the background are those who bankroll the operation. The lenders are often former bank robbers, counterfeiters and other petty criminals who put out the money on the street.

Youth Against Make-Work: MP

OTTAWA (CP) — Young people face a scandalous rate of unemployment and are fed up with government make-work programs, says Paul Dick, Progressive Conservativt spokesman on youth.

"They no longer want government handouts in 14-week programs," Dick Lanark-Renfrew-Carleton told the Commons.

During debate on proposed new unemployment insurance legislation, Dick, 36, said unemployed youth in Canada "do not want these band-aid programs although they'll take advantage of them while they're still around."

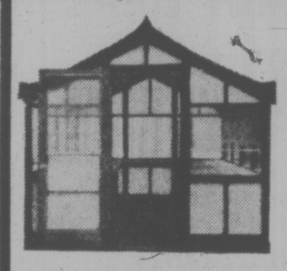
He referred specifically to the government's latest make-work program, Young Canada Works, and to a recent announcement that the number of manypower offices at university campuses will be increased by 17 to a total of 87.

"What they really want is a career opportunity, full-time jobs with an opportunity for advancement . . . not necessarily a high paying job."

At last count there were about 400,000 youths between the ages of 14 and 24 in the labor force without any job. "That's absolutely ludicrous," he said.

Dick said fewer than 10 per cent of university graduates get jobs through campus manpower offices.

Putting the onus on the government to stimulate job creation through economic measures, Dick said young people regard make-work programs as "a ripoff, a waste of the taxpayer's money."



CARPORTS
SUNDECKS
GREENHOUSES
CONCRETE SLABS

Why not have a greenhouse?
You can have garden fresh vegetables, recreation — and savings on food bills.

Custom designed to add beauty and value to your home.
ACT NOW and SAVE on Low Winter Prices!
For FREE Design and Estimate
call: D. F. McLEAN & SONS anytime 477-8261
2-18

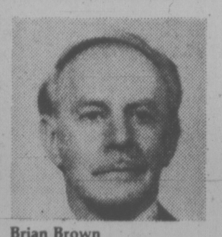
WHITTOME'S
The History Makers.

Meet part of the experienced professional Real Estate team at the Royal Oak office of J.H. Whittome & Co. Ltd.—where integrity, service and the human touch are a tradition.



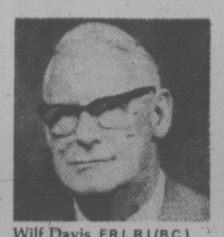
Cathy Atkins
Originally from Glasgow, Cathy has lived in Saanich for 15 years, and is a skilled, highly trained Real Estate consultant.

"I like helping people find a house that they like and enjoy living in." A Saanich homeowner with a young family, Cathy and Brian Brown work together as a team: "We help each others' clients, and present the viewpoints of a man and a woman on a particular house or piece of property.



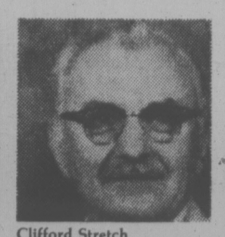
Brian Brown
A Victoria resident since 1937, and a veteran of 32 years in the Navy, Brian joined Whittome's in 1971. He is involved in residential and land sales throughout greater Victoria.

"I live in a condominium and customers who want to consider condominiums can deal with a man who lives in one. I like the challenge of meeting different types of people and satisfying their real estate requirements. To me, the job is not done until it is done well."



Wilf Davis F.R.I.,R.I.(B.C.)
Born in Victoria "behind the tweed curtain", Wilf retired from the Airforce in 1961, and in 1964 joined Whittome's. A Fellow of the Real Estate Institute of Canada and Treasurer of the local chapter of R.E.I.C., Wilf possesses very special skills in appraisal, land development, real estate law and accounting.

"It's important to me to gain the confidence of customers and stick with them over the years. I've developed my clientele with a view to being in business a long time."



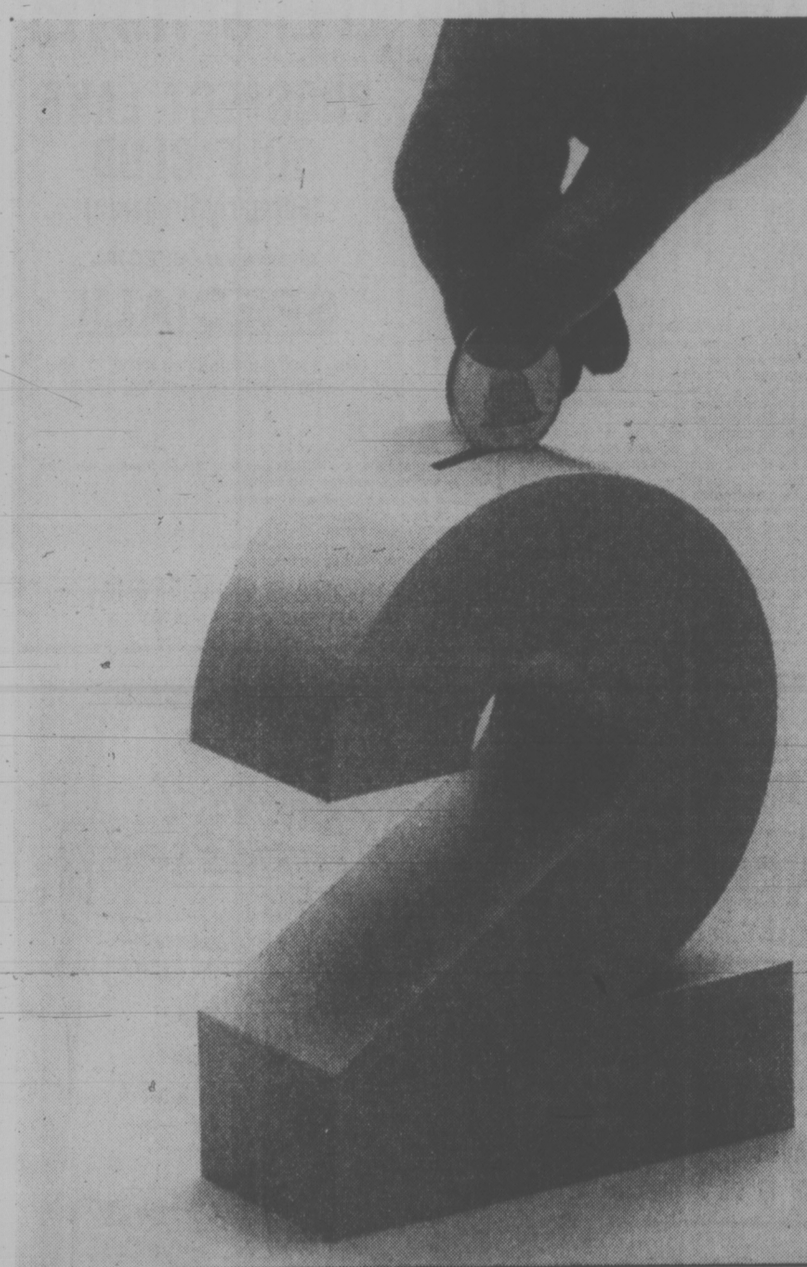
Clifford Stretch
Born in Alberta, the son of a pioneer, Cliff came to Victoria in 1954 after many years of experience in Real Estate in Edmonton and the Peace River country. A highly qualified appraiser, he has been involved in the business since 1941, and is frequently brought in as an advisor for companies, individuals and church groups. He is a past Director of the Victoria Real Estate Institute.

"I love the country. Lands are my special interest. I travel all over the Island on behalf of my clients."

When you need a truly professional team of Real Estate consultants, think of Whittome's —our people will think of you

J.H. Whittome & Co. Ltd.
Established 1898... *the rest is history.*

ROYAL OAK (OFFICE) 4520 West Saanich Rd./Phone 479-1667



Home Ownership Savings Plan—
Two ways you can save for a home or home furnishings with tax-free dollars.

1. Savings Option. Contribute as little or as much as you like, up to your maximum allowable contribution limit ($1,000 a year for individuals, $2,000 a year for husband and wife). The interest rate is set monthly and will be at least equal to the Bank's non-chequable savings rate.

2. Fixed Rate Option. This plan offers a guaranteed rate of return on money invested for fixed terms of 1, 2, 3, 4 or 5 years. Minimum and subsequent deposits must be at least $500.

Tax-saving deadline: March 1st, 1977.

Retirement Savings Plan—
Two ways to save dollars now while you save for retirement.

1. Savings Option. There is no minimum contribution limit. Deposit as little or as much as you like, up to your maximum allowable contribution limit (contribution limits available at your nearest branch of Bank of B.C.) The interest rate is set every six months. This rate will be **at least** equal to the Bank's Five Year Certificate of Deposit rate at time of fixing.

2. Fixed Rate Option. The Fixed Rate Option offers a guaranteed rate of return for money invested for fixed terms of 1, 2, 3, 4 or 5 years. Minimum and subsequent deposits must be at least $500. The interest rate is set at the issue date and fixed to maturity. For current rates, ask at your nearest branch of Bank of B.C.

Two plans to build on.
Two plans to retire on.

See your nearest branch for more details and a free brochure.

Bank of B.C. *Canada's Western Bank*

WEEK'S RANGE AT VANCOUVER

VANCOUVER WEEKLY STOCK QUOTES
Distributed by The Canadian Press
Week ending Friday, Feb. 25, 1977

Quotations in cents unless marked $. Odd lot sales marked z. Net change is from last week's close of same lot type.

Stock	Sales	High	Low	Close	Net Ch'ge	1977 High	1977 Low
Resource and Development							
Aalenian	19025	25	18	18	−2	25	15
Adanac	2500	20	20	20		24	19
Adonis	4000	8½	8½	8½		10	6½
Afton	300	$7¼	7¼	7¼		8	6
Andex Mns	24500	20	17	17	−4	22	11
Anglo Bo	50500	284	273	284	+8	310	195
Arcdia	13500	19	15½	18½	+ ½	30	15½
Arex Res	9200	20	17	18	−4	30	17
Arodien	1000	29	29	29	−4	40	18
Avino	13550	16	15½	16		19	15
Azure	1000	9	9	9		9	9
Balfour	115200	65	61	63		75	54
Barrier Rf	28300	55	50	51	−3	75	50
Bath N	8300	55	54	55		75	54
Belmoral	10200	56	55	56	−2	68	55
Benpel	21600	45	37½	40		55	30
Benson	1000	13½	13½	13½	−1½	21	12½
Beth Cop A	500	$12⅜	12⅜	12⅜	+ ⅛	12⅜	12¼
Bow Rvr	36300	26	23½	24	−2	33	23½
Bmeda	6400	133	128	128	−9	170	128
Brendx Res	2500	21	21	21		22	16
Br Sil Prem	1002	25	10	20		25	10
BX Dev	5600	173	160	166	−9	205	115
Calico	1000	3	3	3		5	3
C Brnca	8000	29	28	28	−2	35	28
Can Nat res	2100	450	430	430	−30	460	340
Cantia	3500	17	15	15	−2½	25	15
Canwex	9500	4	4	4		7	3
Car Beli	200	6	6	6		10	6
Carolin	22150	170	150	162	−8	175	136
Cass Asb	100	5⅝	6⅛	6⅛	−⅛	6¼	6⅛
Casino	13500	20	17	17	−3	25	17
Castle	50	75	75	75		85	82
Celico Res	11580	20	19	20	+ ½	20	19
Chandalar	2270	62	60	60		62	55
Chnl Gld Rs	3420	12	12	12		12	10
Charltn	89400	28	24	26	+1	28	19
Charta	28000	5½	3	5	+1	6	3
Chatex	7150	17½	16½	16½		18	14
Cheyenne	23233	195	178	191	+10	239	139
Chromx	2000	18	18	18	−4	22	15
Cima Res	1700	34	32	34		40	32
Circle Bldr	6000	13	13	13		14	13
Citlec Mini	125	10	10	10		15	10
Claymore	29200	74	67	74	+7	75	57
Colby Mns	117600	95	87	89	+1	95	70
Clman B	800	560	560	560	−	40600	560
Col pre	500	60	60	60	−2	65	56
Clonial	9900	96	93	96	+3	107	80
Clt Res	120379	45	39	42	−3	45	26
Comaplex	2400	25	25	25		32	25
Comet Ind	2000	60	60	60	+5	60	40
Conam Re	5400	60	60	60	−5	87	50
Con Bound	26500	13	13	13		15½	10
Cons Citex	5900	9	8	9	+1	15½	4½
Cons Kalco	13600	21½	18½	20		25	18
Cons Butt	3250	7½	6	6	−1½	7½	6
Cop Ex	215000	11	9½	9½	−1½	18	9½
Cop Gnt	4500	5	4	5	+1	8	4
Copr Lak	235000	42	37	39		44	14
Coralta	6000	35	32	35	+2½	44	32
Coseka Res	3000	460	430	430	−35	485	425
Coynex Dev	28100	175	160	174	−6	185	133
Cream	5400	15	15	15	−1	18	14
Cree Lak	600	300	285	285	−15	385	285
Cube Res	3300	22	20	20		25	20
Ctlas Expl	58000	15	11	13	−1	21	11
Cypre Res	59500	15	13	14	+1	23½	12
Dankoe	53494	260	200	260	+50	260	200
Darkhawk	4000	30	30	30		35	23
Davnport	2000	38	37½	38	−1½	40	36
Dav Kys	1000	20	20	20	−4	25	19
Delta Pet	3500	21	21	21		23	20
Dus Mac	4500	45	45	45		46	43
Eagle R	20000	7	7	7	+2	7	5
Early Bird	7000	15	13	13		17	13
Eltron Sec	500	50	50	50	+10	62	25
Enex	2000	26	26	26		40	26
Five Star	10000	5½	4	5½	+3	5½	2½
F St Jhn	4700	65	65	65		70	65
Freehld	9500	26	25	25		35	25
Futurty	100720	50	42	47	+3	54	31
Galveston	8000	60	55	55	−5	76	45
Gnt Mas	1000	133	133	133		159	133
Gt Reef	1500	70	65	70	+5	70	55
Gbritar	2365	5⅞	6½	6¾	+ ⅛	7⅛	6
G Gate	2000	19	19	19	+1	25	18
Gldn Gnit	101459	30	26	30	+2	39	19
Golden Std	170500	41	35	36	−6	55	20
Gold River	9700	8	8	8	−4	14	8
Grandora	26000	6	6	6		8	4½
Grnduc	200	120	105	105		137	105
Grnd Prix A	11738	160	135	157	+23	215	130
G N Pete	9500	18	18	18		22	17
Greenld Ex	2717	16	15	16	+1	16	11
Gsa Res	16702	164	142	150	−13	182	106
Hallmark	22200	48	45	46	−2	67	45
Hendrsn	25900	120	101	115	−2	148	101
Hilnd Lode	15000	5	5	5		6	4
Hihhawk	17833	15	12½	12½		16	11½
H Merc	7000	20	19	20	+1	22	17
Hmont	3500	125	120	120	−1	139	100
Hploft	23650	120	115	118	−2	136	100
Host Vent	25100	169	142	160	+20	169	130
Ice Station	15500	15	13	15	+2	15	12
Imp Met	6500	20	18	20	+4	31	13
Initial	20500	24	19	22	+1	24	16½
Intergold	46325	37	21	33	+12	37	10
Itl Bremac	6500	50	50	50		65	50
Intl Pyrmd	180880	50	42	50	+6	51	42
Iskut	1500	5	5	5		6½	4½
Joy Ind Ltd	2050	35	35	35	−3	55	28
Kamad	10000	15	13	15	+3	17	10
Kent Ergy	27100	30	26	30	+2	37	21
Klondex	12000	32	30	30	+2	34	20
Knoby Lak	12000	24	20	21	−3	36	20
Laguna	11500	22	19	19	−1	22	11
Laura	176135	16½	11	13½	−1½	16½	3
Lmc Res	75100	25	22	23½	− ½	29	22
Lori Explor	11000	14	13	14	+2	15	10
Lornex	700	$10¼	10½	10¾		11⅛	9¼
M M Prcpn	45000	32	26	31	+3	32	10
Makaoo	2500	12	12	12		16	11
Marge Entr	5900	25	23	25	+1	30	15½
Mark V	1500	105	105	105	−5	115	85
Myrck	22000	41	30	35	−2	41	13½
Midas	6133	9	9	9		10	7
Mid Mtn	2500	24	24	24		30	23
Montrey A	16525	7	6	7		7	5½
Mtn Stats	128400	100	92	100	+5	100	73
Mundee	22212	135	130	135		155	110
Nevex	57000	25	23	24		32	17
N Cinch	9000	24	22	22		30	22
Nwcst Slvr	8000	15	15	15		17	13
New Minex	15000	26	23	25½	+1½	30	21
N Privtr	2500	6	6	6		6	3½
N Terr	3000	16	16	16	−2	20	15½
Newvan	5900	5½	5½	5½	−1	8	4
Nicola Cop	54000	17	14½	16	+1	17	9
Norex Res	51225	68	58	60	−8	68	58
Northair	107800	208	192	205	+11	208	152
N Atlantic	1000	19½	19½	19½	− ½	25	16
N Hart res	5920	18½	17½	18½	+ ½	20	10
N Bullion	66749	25	20	23		25	16
Ntrn Eagle	5766	11	11	9	−3	15	11
NW Vent	6800	88	83	83	−1	105	72
Nu Energy	210400	160	130	160	+33	160	81
Nuspar	35600	31	25	31	+6	31	21
Oxbow	87031	390	330	380	+40	390	116
Pa Cassiar	200	19	19	19		23	19
Pacific Res	82800	34	25	34	+4	76	25
Pa Acheron	7875	16	15	15		20	15
Parmnt	1000	4½	4½	4½	− ½	5	3
Pthfndr	11000	25	21	22½	−2½	34	21
Peel	9500	3	2½	2½	−2½	5	2½
Pegasus	7732	54	52	54	+2	68	47
Perry Rvr	6930	170	140	165	+15	260	140
Plains P	5400	17	16	16		22	16
Pondry	12100	15½	10	15		17½	10
Prism Res	12500	30	26	30	+2	36	14
QC Expl	8500	143	134	143	+3	169	131
Qsino	7000	17	15	17		19	11
Rainier	3400	110	100	100		155	100
Ramex Ind	103900	29	26	26	−1	33	20
Reako Exp	28600	12	11	11		12	11
Redfor Mn	50000	17	17	17		17	13
Reniks	6000	17	13½	17	+3	18	12
Rio Plata	1000	24	24	24		28	24
Robert Mns	5500	15	14	15	+2	15	12
Rosmac	1500	12	10	12		12	10
R Agsiz	7095	11	10	10		15	5
Ryslo Silvr	500	4	4	4	−1	10	4
Sabina	2300	75	75	78	+3	85	72
Sna Res Ltd	8000	39	36	36	+1	42	25
S Jacinto	55971	24	22½	23		24	13
Saxton Ind	600	16	9	16		17	9
Seaforth	26000	26½	24½	24½	− ½	29	22
Seneca	35150	225	190	195	−20	360	153
Shalmar	5235	15	10	15	+6	15	8
Sheba	11500	12	12	12		15	10
Shld Dev	500	50	50	50	−6	57	45
Sicintine	15200	12	11	11	+1	13	7½
Silmil Ltd	88	18	18	18		35	14
Slr City	1000	4½	4½	4½	−1	5½	3¼
S Chief	2000	27	27	27		27	20
S Christi	241000	26	24	25		27	21
S Spring	12500	28	25	25	−5	30	20
S Stndrd	14950	75	72	74	−8	93	70
Skat Res	1500	80	75	75	−3	105	72
Slocan	3200	30½	30½	30½	+ ½	30½	29
Sonic Ray	7500	14	12	14		30	12
Sproatt	16013	14	12½	14		18	12½
Stall Lak	700	30	30	30		40	25
Stampd	33174	495	460	490	+15	515	335
Sunlite	400	350	330	350		415	330
Tx Resce	3250	24	23	24		27	20
Tacoma res	190750	12½	10	12½	+2½	12½	5
Taseko	2380	8	8	8		9	8
Terra Mng	5300	430	405	405	−15	455	405
Thor Expl	73300	153	145	148	+1	155	90
Thundrwd	224740	22	17	18	−18	23	15
Tnta Hill Ms	2300	12	11	12	−1	15	10
Tinta Slv	6500	29	25½	29	+4	33	25
Trwest	7200	16	13	13	−1½	18	12
Tourngn	2000	32	30	30	−4	38	25
Tcon Res	4500	20½	20½	20½	+ ½	22	18½
Tyee	91500	76	71	76	+2	82	64
UCambrg	28400	65	60	60	−3	67	48
Untd Chief	5070	20	18	20	+2	25	17½
Unitd Frtn	40500	21½	20	20		30	20
U Hearne	28250	12	11	11	−4	128	97
U Gold	3000	12	12	12		12	10½
U Rayore	2500	35	33	33	−3	48	30
U Westfld	2500	60	50	50	+4½	55	41
Val Co	11525	585	562	575	−	5595	562
Van Silver	137200	85	60	85	+26	85	35
Vntreal	15250	9	7	7		9	5
Vestor Ex	11000	68	63	63	−7	74	52
Wlcome	9000	85	75	85		90	72
West Adera	625	32	32	32		42	32
W Mines	3300	425	410	410		465	410
W Ring H	1575	165	160	165	+5	170	160
Wharf	2500	18	17	17		24	17
Ykn Rev	16000	57	53	55	−1	58	41
Yukon Gold	5000	25	21	25	+3	28	21

Warrants and Rights

Clt Rs Wt c	20600	1⅝	1⅝	1⅝		5	
Int Pyra wt	71600	25	15	25	+10	25	10
Munde Wts	5000	69	65	68	−1	92	60
Pac Res wt	55500	12	6½	10	−2	35	6½
Seneca Wts	200	75	75	75		170	65
Thor Wt	22100	85	72	80		85	72

Total sales, resdv 5,880,341
72 Advances, 77 Declines, 82 Unchanged

INDUSTRIALS

Alberta En	500	$12⅞	12¾	12¾		12⅞	11⅞
All Ven Pro	3369	190	175	190		210	160
Ardiem Ind	1500	22	22	22		24	16
BBC Rty Un	4295	$15⅛	14⅞	15	+ ⅛	15⅛	14⅜
Bm Rt Un	1200	$14⅛	14¾	14¾		14¾	14¾
Baldwin	500	21	21	21		21	21
Bnk BC	25009	$21½	20¾	21½	+ ¼	21½	20¾
Block	7200	512	500	512	+ 12512		465
Bralorn	367	310	310	310	+5	315	305
BC Sugar A	430	$26¼	26	26	− ½	26½	24¾
BC Tel	400	$12⅞	12⅞	12⅞		13⅛	12¾
BCT N	400	$29	29	29		29	28¼
BCT 1956	10	$51¾	51¾	51¾		51¾	51¾
C P	1000	$16¼	16¼	16¾		16¾	16½
Cantor	1200	$5⅞	5⅞	5⅞		6	5⅞
Computx Ct	1200	20	20	20		23	20
Cor Ind	130	525	525	525	+ 25525		485
Daon pf A	2400	6¾	6¾	6¾		6¾	6½
Doman	6100	$5½	5¼	5⅜	− ⅛	5¾	5⅛
Gestalt Ltd	500	26	26	26	−4	31	25
GN Land	100	70	70	70		75	68
Grt W Steel	1300	255	255	255		300	255
Grouse	600	86	80	86	−14	108	76
Hys Cda	1505	225	215	225		225	215
Intl Centur	8000	35	31	35		45	32
I Hydro	11300	38	36	38	−1	43	36
Interpublis	2200	330	325	325		350	320
Ionarc	6000	14	14	14		20	12
Kaiser	4210	$15¼	15	15⅛	+ ⅛	15¼	13⅜
Keg Rest	450	88	88	88		95	70
K Dyong	200	200	200	200		200	175
Keycrp Ind	50	400	400	400		410	400
Lancer	100	33	33	33		33	28
M B	4100	$23⅜	22½	23⅜	+ ⅛	23⅜	22⅜
Neonex	220	200	200	200		206	190
New Key	954	125	110	125	+5	135	70
Newmark	11000	45	43	45		55	38
NW Sprts	422	310	310	310		310	275
Ok Helic	400	$6⅛	6⅛	6⅛	+ ⅛	6⅛	5⅞
Pace	1428	200	195	195		200	190
PN Gas	155	310	300	310	+10	310	285
PNG pr	550	$16¼	16⅛	16¼	+ ⅛	16¾	16
Portcm	2000	96	93	93		99	62
Potter	642	400	390	400	+10	425	390
Profiex	24500	25	20	23		25	12
Renn Ind	3200	155	150	150	−11	195	145
Sartoga	700	425	400	400		425	400
Seagram	200	324	24	24		24	24
TC Glass	100	$5⅜	5⅜	5⅜		5⅜	5¼
Tr	500	$9⅛	9⅛	9⅛		9⅛	9⅛
W Redek	40	195	195	195		200	195
Wardr	2759	225	220	220		240	215
Web Knap	14000	62	55	60		62	55
Whon A	3300	$8¾	8¼	8¼	+ ⅛	8¾	7⅞
Wdwrd	500	$15½	15¼	15¼	− ¼	16	15¼

Total sales, industrials 166,395
13 Advances, 7 Declines, 36 Unchanged

VANCOUVER CURB EXCHANGE

Aaron	2800	77	75	75		90	75
Abella Res	6500	18	17	18		19	11
Able Expl	4500	2½	2	2½		2½	2
Acacia M	3000	45	40	40	−10	50	40
Adar Res	6500	7	5¼	5¼		9	5¼
Amber	5000	5	5	5		5	5
Amca	43200	32½	30	32	+1½	35	29
Arizako Ms	3400	22	21	21	−1	27	16
Arctic G S	21700	5	4	5	−2	7	3½
Aston Res	25500	5½	5	5		8½	5
Aurus	36000	67	57	67	+9	67	47
Barker Res	26500	40	35	38	+1	45	18
Beach Gold	399500	33	23	29	+5	33	18
Benn Ex	2000	13	13	13	−2	17	13
Berkley re	400	16	16	16		21½	16
Belina	21600	37	35	37	−1	41	35
Bovenil	2000	27	26	26	−1	33	22
Br Res	77260	10½	9	9	−1	15½	6
Brent Expl	42650	155	128	155	+29	155	35
Brican Res	47000	28	26	28	+3	28	25
Br P Inv	127300	118	106	117	+6	118	67
Bron Mns	8500	50	48	48	−2	53	29
Bur Gld	24500	17	14	14	−1	19	9
C T Expnda	19547	169	160	167	−3	186	140
Cadet Res	15000	8	8	8		9	4
Camero Rs	61500	36	33	33½	−3½	46	22
Camreico	1500	6	6	6		7½	6
Cannon	36500	17	12½	16	+3½	17	10
Canorex	52000	30	27	29	+1	32	24
Caprice res	47000	17	14	15	−1	21	10½
Cascad Res	37000	24	23	24		26	21
Centpa Dev	12000	102	102	102	+2	102	94
Chatam Rs	8500	7	5	6	−1	7	5
Claytron	3800	131	130	130		131	90
Cleaver	79500	30	28½	29	+1	35	27
Coast Int	15300	35	33	34	+1	37	26
Cobre	3500	13	12	12	−1	17	12
Cons Cinola	4750	10	9	9		17	5
Cons Mon	28533	8½	7	8½	+1½	10	5
Corval	21000	38	33	35	−5	50	17
Cusac Ind	4906	18½	6	6	−12	28	6
Dallas Exp	182900	131	110	130	+15	131	69
Darva Res	170200	119	74	115	+38	119	25
Dasher	9334	8	6	6	−2½	10	6
Data Sys	3025	17	17	22	+5	20	17
Decade De	19500	26	24	24	−2	27	22
Dhta Retng	1425	20	20	20		20	19
Diana	26500	45	41	45	+4	45	36
Dorita	501	2	1½	1½		4	1½
Dual Res	14500	110	80	100	+1	187	80
Dune Mrl	1000	32	32	32	−6	45	28
Envoy Res	9500	25½	24	24	−1½	30	20
Espina	6000	14	14	14		23	12
Focus Res	500	155	155	155	−20	180	115
Frtn Island	1000	9	9	9		12	9
Gbx Mns	10000	30	23	23	−7	40	23
Gallahad P	2300	21½	21½	21½		21½	20
Gentry	111000	59	45	59	+10	59	44
Geo Star	23000	3½	3½	3½		5	3½
Gillian Min	14000	15	12½	15	+1	20	12½
Gold An Re	6000	20	19	19	−1	25	18
Gold Cup	2000	18	17	18		18	17
Gdn Shmrk	3950	14	13	13	−3	18	13
Gold Vally	45000	6	4	6		8	4
Grng	5000	15	15	15		23	15
Grt Bear	129500	15	13	13½	− ½	29	12½
Grt Central	100552	65	45	55	+13	65	25
Green Bluff	1500	22	21	22	+2	22	15
Grenwd ex	6000	85	83	85	−2	87	70
Hercon Res	3240	10½	10½	10½		10½	8
Hesca Res	8500	20	16	17	+2	25	13
Highld Star	16000	7½	7	7	−2	9	7
Hoko	2000	57	57	57		68	57
Hope Bay	8850	50	50	50	+8	50	20
Hub	6500	32	30	32	+3	43	29
Intl Shasta	36500	48	44	48	+2	48	24
I W ellint r	1700	75	70	75		75	34
James Ind	2000	38	37	37	−3	40	25
Juniper	2000	9	9	9		14	7
Kandahar	56000	47	43	47	+2	50	36
Kendal Mn	69000	13	10	11½	− ½	13	4
Leman Re	301500	44	35	44	+7	55	31
Lion Mines	161900	58	43	57	+14	58	42
Lou Mex	22000	7½	5	7		8	5
Luaarn Mtl	4500	12	10	12	+4	12	7
Lustré Gold	3000	38	31½	38	+7	38	24
Mabee Min	120000	27	24	24	−2	29	16
Mace Tech	10900	63	55	55	−10	65	55
Mhrja Mnls	5000	15	15	15		16	11
Manox	13000	5	5	5		8	5
Mcleod	17000	18	16	16	−2	22	12½
Mns Dorad	177900	75	65	70		85	57
Mnore Mtls	4000	17	17	17		30	16
Mont Grnd	89000	36	34	35½	+ ½	36	31
Mtneer M	37500	26	23	24	−1	29	19
Nahatlch	96500	31	28	30	−1	36	25
New Congs	1300	13½	13½	13½	−1½	27	13½
Ni Cal Dev	23400	170	130	165	+20	170	65
Nithex Ex	3750	25	25	25		30	24½
Nomad	137500	37	33	36	+1	40	19
Norco	144930	120	100	120	+18	120	58
Norwich	9000	12	11	12		13	10
Olympian	92033	30½	27	30½	+1½	35	25
Orina	22000	14	12½	13	−1	16	9
Pan Arctic	11000	20	15	15	−2	20	14
Paulson M	500	18	18	18		18	12
Pizza Patio	2500	30	30	30		38	30
Poney Expl	12500	21	20	20	−1	21	18
Premier	1000	12	12	12		16	9
Quest	6000	12	10	12	−3	19	10
Rainbow	13000	27	26	27	+2	30	24
Reco Silvr	3500	9	7	7	−2	9	5
Regency	2800	140	139	140	−2	145	130
Rich Hill	20500	13	11	11	−2	16	8½
Rimrck	31000	78	68	68	−7	83	42
Rio Sierra	13000	9½	5	8	+1	12½	4
Rockel	8000	7½	6	6½	+ ½	11	6
Ruskin Dev	3000	96	96	96	−	100	88
Sanilogi Ind	28150	101	95	97	−2	107	36
Saturn Res	12500	54	49	49	−1	59	45
Sea Chem	37000	8	4	7	+2	8	4
Secretrt	49200	47	40	45	+1½	53	36
Shelter O	6750	33½	30	30	−6	42	18
Simnac	1000	8	8	8	+1½	8	6½
Slvr Falls	5500	25	22	22	−8	31	19
Sioux Mtn	51500	11	10	10	−1	13	9
Skaist	33500	12	10	11½	−1½	15	10
Southcan	7500	22	20	22	+2	25	20
Sovrgn Mtl	7500	20	19	20		21	17½
Stanholm	3500	110	100	110	+20	110	70
S S IceCrem	98430	64	57	58	+2	64



HAPPINESS IS . . .
THE ADVANTAGES OF OUR 10.5%
ANNUAL LEASING

At Victoria Dodge Chrysler we can lease you the cars or trucks you want with a plan to match your specific requirements. All leases handled through Chrysler at 10.5% simple interest. We would be happy to customize a lease for you on a new Cordoba, Aspen, Colt, Van or any other of our fine array of vehicles.

FOR INFORMATION CALL
LEASE MANAGER DON COHOON 2-12

VICTORIA DODGE CHRYSLER
Dealer Licence No. 700867A
819 YATES ST. 384-8174

Tax Officials Look Askance At 'Free' RRSP Wrinkles

By AL FORREST
Times Staff

On the surface it looks like some kind of money machine.

It's a legal tax fiddle.

It works this way. A person takes out a $3,000 registered retirement saving plan and is entitled to a tax rebate of $1,000 cash.

But he puts $2,000 of the RRSP in his wife's name (she doesn't work) in February and she takes it out in April.

By April he has his $1,000 tax rebate, $2,000 cash from the RRSP plus $1,000 in his own RRSP.

His $3,000 in February has become $4,000 in April. And if he borrowed the $3,000 from a friend in February he can hand it back in April because he has $3,000 in cash in front of him as well as $1,000 in the bank.

While it is legal, it is not what the tax people had in mind at all.

In fact they will take a close look at some of these in-and-outers when they make their year-end audits.

Whether the tax claim will be disallowed at that time depends on a number of factors. Revenue Canada says taxpayers can legally withdraw their RRSPs at any time but if it is obviously just a tax manoeuvre then Revenue Canada has the power to disallow the rebate claim.

"Each case will be judged on its individual merits," says Betty Newton, information director for the local office of Revenue Canada.

If the tax department does question one of these manoeuvres, it will take into consideration how long the money was in the plan and what purpose the cash is being put to. If the wife can show the money was needed for some family emergency then this strengthens the claim for a tax rebate.

If, on the other hand, Revenue Canada is convinced the money was pulled out only as a tax dodge, the government has the power to disallow the tax rebate claim, although all actions taken by the taxpayer are technically within the law.

It is all a strange situation, especially for the local tax department, which is being asked to audit a legal manoeuvre to see if Ottawa's generosity is being abused.

(Naturally the tax shuffle works the identical way for a family where the wife is working and the husband is at home. She can put an RRSP in her husbands name and he can withdraw the funds and return the money to her.)

The optimum amount for an in-and-out RRSP is $2,190 because that is the amount of income an individual can earn in one year completely tax free. This is based on the personal exemption of $2,090 plus the standard medical exemption of $100. The person taking in $2,190 pays no tax at all.

While the tax manoeuvre looks like a sure winner, Revenue Canada does extract a measure of revenge through a regulation wich removes the married exemption for a person whose spouse earns $2,190 or more (through income or an RRSP).

This cuts the profit in half, to something in the neighborhood of $500 unless the taxpayer finds a countering deduction.

Still, it beats working for a a living.

business

Alcan

Alcan Aluminum Ltd. has reported consolidated net income of $44,007,000 or $1.14 a share, for the year ended Dec. 31, 1976, compared with $35 million or $1.01 a share in 1975. Sales amounted to $2,585,426,000 in 1976, compared with $2,229,817,000 in 1975.

The Aluminum Company of Canada Ltd., Alcan's principal operating subsidiary, reported a final audited loss of $17.2 million, a change from the $13.9 million reported in the preliminary earnings statement.

This change does not affect the parent company's consolidated earnings, Alcan said in its annual report.

The report said a 5½-month strike at three of its Quebec smelters and a three-month strike at a fourth had a "heavy financial impact" on its 1976 results.

The company will expand and rebuild its Quebec smelter system "when conditions permit," but not until the company has discussed the plans with the Quebec government, the report added.

The company released no further details on the proposed project.

Petrofina

Petrofina Canada Ltd. reports net earnings of $22 million or $2.21 a share for the year ended Dec. 31, down from net earnings of $31.9 million or $3.20 a share for the corresponding period in 1975.

A company statement attributes lower earnings to excess capacity in eastern Canada, the small growth in Canadian demand for refined products and the federal government's "sharp curtailment" of refined products exports.

Sales were $502 million in 1976, compared with $399 million last year.

Petrofina also reports fourth quarter net earnings of $11.1 million, up from $6.8 million for the corresponding quarter in 1975.

Gaz Metropolitain

Gaz Metropolitan Inc. has reported net income of G$11,146,000 for 1976 after payment of preferred dividends.

In 1975, the company reported net income of $8,599,000. A company statement said the increase was due to more customers, cold weather and deferment of fixed charges on gas costs in an agreement with TransCanada PipeLines Ltd.

Revenue from gas sales was $151,357,000 in 1976, up from $113,013,000 the previous year because of higher gas costs and greater demand.

NEW YORK

FRIDAY

Alcan	26½	Homestake	42⅛
Alcoa	53½	Honeywell	43¾
All Chm	44¾	IBM	275⅛
Al-Chim	24½	Int Harv	31½
Am Air	10⅜	Int Nick	30⅜
Am Brnds	44⅛	Int Paper	56½
Am Bcast	38¾	Int Tel T	33
Am Can	39	Johns-Mann	29⅛
Am El P	24	Kaiser Al	22⅛
Am Metal	47⅞	Kennecott	26⅞
Am Motor	4⅛	Kraft	44⅛
Am Smelt	18⅝	Kresges	35¼
Am Tel T	63⅜	Ling-Temco	10¾
AMF Inc	21⅞	Litton Ind	14⅛
Ampex	7¾	Lock Air	9⅞
Ash Oil	33½	Matsushita	23⅛
Atl Rich	53½	McDon Dg	21
Avco	14¾	Merck	55¼
Avon	44½	Mer Ly	18¾
Bel How	19⅛	Minn M M	51½
Bendix	45⅛	Mobile Oil	55¼
Beth St	25½	Monsanto	74
Boeing	11¾	Motorola	44¼
Boise Cas	20¼	NCR Corp	34⅞
Borden	31⅝	Natomas	38⅛
Bo-War	32¼	Newmont	27
Bri My	62½	Nort St	18⅜
Brunswick	15½	Owens-Ill	52⅜
Burl Ind	24¾	Pac Gas	23⅜
Burl Nor	45	Pan Am	4½
Burroughs	69¾	Pepsi	73⅜
Caterpill	52¼	Ph Mor	55
Col Bcast	56¼	Ph Pete	55¾
Celanese	47⅛	Pit Bowes	17⅛
Chase Man	30⅝	Polaroid	25¼
Ches-Ohio	27½	Proc Gam	82⅛
Chrysler	19¾	RCA	27
Coca-Cola	75	Rep Steel	32¾
Col-Palm	25⅜	Revlon	27⅞
Comsat	32⅜	Safeway	48⅛
Colt-Data	21⅞	Schlumb	57⅜
Con Edison	22	Scott Paper	18⅜
Cons Oil-G	9⅞	Sears Roe	62¾
Crown Cork	20½	Shell Oil	75
Crown Zell	40¼	Singer	21¼
Delta	30½	Sperry	38¼
Disney	38	Stand Cal	40
Dow Chem	35⅞	Sun Oil	42⅞
Du Pont	126½	Sth Pac	33⅜
Ea Air	7⅝	Talley	9½
East Kod	24⅜	Teledyne	59⅛
El Paso	15	Telex	7⅞
Exxon	50½	Texaco	27¾
Fair Cam	31¼	Tex Gulf	29¼
Fed N Mt	16⅛	TWA	9⅞
Firestone	22	Uni Carb	59⅝
Ford Mot	56¾	Uni Pac	49⅜
Ga Skog	23¼	Uni Oil	57¼
Gen Dyn	55¾	Uniroyal	9⅞
Gen El	50¼	Ual Inc	20¼
Gen F	32	Un Br	9⅜
Gen Mot	70⅛	U.S.Steel	46
Gen E	28⅜	West Air	8⅝
Gen Tire	27⅜	Westse	17⅛
Geo Pac	32⅛	Wey	41⅜
Gillette	25⅜	Woolw	25¼
Goodyear	21⅜	Wumelco	11½
Greyh	14¾	Xerox	50⅜
Gulf Oil	28¾	Zenith	24½

Toronto Most Active

FRIDAY

Vol.		Close	Chge
38500	Alberta Ga Tr A	13¾	+ ¼
28399	Transcan Pipe	13½	— ⅛
26135	Price Co.	10	+ ½
23825	Inter Pipe A	12¾	+ ⅛
18456	Transair	1.75	+ .30
18170	Royal Bank	24½	— ⅛
17477	Bank of Mont	14½	+ ½
16887	Alcan Alum	27⅜	+ ⅜
14503	Bell Canada	49	+ ⅛
14532	Inco A	32	+ ½

BOX SCORE

	Fri.	Thurs.
Issues traded	629	655
Advances	203	210
Declines	188	207
Unchanged	238	238
New highs	60	—
New lows	37	—

ALBERTA

FRIDAY

By The Canadian Press
Alberta Stock Exchange—Feb 25

Complete tabulation of Friday transactions. Quotations in cents unless marked $. Net change is from previous board-lot closing sale.

Stock	Sales	High	Low	Close	Chge
Abacus	300	370	370	370	—5
Alta Enrgy	2610	$12¼	12¼	12¼	
Barons	5000	7	7	7	+ ½
Bearcat	1000	290	290	290	+ 10
Brett	2000	5	5	5	+ 2
Can Obas	1700	165	165	165	
Commrcl	5000	10	10	10	
Concept	600	230	230	230	—5
Conventur	1000	310	300	300	—10
Cord	1100	400	295	400	+ 105
Dixie	6500	95	95	95	—5
Duke	4500	30	29	29	
Invictus	10000	24	24	24	—1
Jetex	2000	85	75	85	+ 10
Jupiter	1600	105	1006	105	+ 5
Mid East	9500	27	25	27	+ 2
Mongowin	6000	92	90	92	+ 2
Nemco	1200	190	187	187	—3
Northrim	2500	330	325	330	
Omega	500	90	90	90	
Petromnls	5000	10	10	10	
Petroqst	400	57	7½	7½	—
Ranchmns	260	240	240	240	
Sackville	1000	35	35	35	—2
Troy	2800	270	260	265	—10
Univrsl Urn	1000	119	119	119	+9

MUTUALS

FRIDAY

TORONTO (CP)—Recent prices of investment funds supplied by The Investment Funds Institute of Canada Friday. They are the net asset value per share or unit (NAVPS) last calculated by the fund in accordance with its pricing practice as contained in the prospectus of the fund. n—no sales charge. x — U.S. Fund. y — delayed NAVPS. xd—ex-dividend.

Institute Members	
AGF Group	
Amer Grwth	4.64
Cdn Gs Egy	13.84
Cdn Sec Gth	4.98
Cdn Trusteed	4.70
Corp Invest	5.39
Corp Inv Stk	4.68
Gwth Equity	6.25
Japan	9.77
nMoney Mkt	10.00
Special	3.21
All Canadian Gr	
Compound	5.73
Dividend	6.20
Northrn Egy	3.65
Revenue Gth	3.65
Venture	3.40
4000	3.70
Cambridge Gr	
Intl Energy	2.47
Intl Growth	4.59
Intl Income	3.36
Nat Res Gth	3.75
Univest	4.73
Growth	6.11
Calvin Bullock Gr	
Acrofund	1.19
CIF	4.06
Clag Inv Grp	
nyCo-opera	9.83
nyLdmk GF	9.90
Eaton Group	
Commwth	15.62
Growth	9.70
Income	4.68
Internatnl	8.26
Leverage	4.39
Venture	3.89
Viking	4.82
Guardian Gr	
Enterprise	.82
GIS Comp	9.23
GIS Income	2.74
yGrwth Fund	8.79
North Amer	3.44
Mutual Acu	5.33
Mutual Inc	4.45
Sec Income	9.60
World Equity	5.83
Investors Gr	
yGrowth	10.81
yInternatnl	5.78
yJapan	10.52
yMortgage	4.93
yMutual	5.14
yRetiremnt	5.38
yProvidt Mu	6.69
yProvidt Stk	4.81
Planned Invest Gr	
Canada Cum	5.59
Canada Grth	6.90
Pld Resourcs	4.20
Pld Sec Inc	5.25
Taurus	5.39
Pret et Revenu Gr	
yAmerican	9.59
yCanadien	6.19
yFonds H	4.99
yRetraite	6.44
Prevest Mut	6.38
Prudential Gr	
Growth	5.33
Income	5.32
Savings Invest Gr	
yAmerican	9.59
yCanadian	6.19
yH Fund	4.99
yRetirmnt	6.44
Scotiafund Gr	
Scotiafund	.86
Scotiafd Mtg	1.04
United Bond Shr	
yRoyFund	5.86
yRoyFnd Inc	5.19
United Group	
yAccumul	3.94
yAccumu R	4.04
yAmerican	1.36
yCont Mortg	5.13
yHorizon	2.21
ySecurity	4.76
yVenture	2.56
yVenture Ret	3.96
Universal Gr	
Save Equity	8.41
Save Income	5.32
Non Members	
Assoc Inv	5.26
yBeaubran	4.03
Bolton Tremblay	
ynEquity	5.47
nyIncome	10.33
Cdn S Afc Gd	3.82
Canagex Gr	
yBond	9.47
Fund	9.46
Internatnl	7.77
yMortgage	10.17
Capital Grth	9.74
xChase	6.17
Desjardins Gr	
yCanadian	7.09
yHypotheq	4.35
yInternatnl	7.51
yObligatns	5.19
yQuebec	3.42
yPEP	2.02
nySpec	4.60
yDixon, Krog	5.57
Dreyfus Group	
Inc	11.63
Internatnl	13.54
yDomin Comp	6.43
nExecutv Can	6.01
nExecutv Intl	1.51
xFid Trend	20.69
nHarvard	6.89
yHeritage	1.93
Industrial Gr	
yIndst Amer	2.41
yIndst Div	6.25
yIndust Eq	5.67
yIndst Gth	17.12
yIndst Inc	10.34
yIndst Pens	22.34
yYTCD	4.88
Keystone Gr	
Cus K-2	4.98
Cus S-1	17.68
Cus S-4	3.56
Polaris	3.17
xLex Rsrch	14.75
xManhatn	2.50
yMaritime Eq	2.44
Marlborough	4.91
Natrusco	12.73
NW Group	
yCanadian	4.46
yEquity	6.65
yGrowth	4.95
xOne Wm St	13.42
xOppenhmr	6.14
Pemberton Gr	
nPacific Div	5.15
nPacific Inc	2.77
nPacific Res	2.67
nPacific Ret	4.48
nPacific US	4.31
PHN Group	
Bond	11.31
Canadian	7.09
Fund	14.34
Pooled	27.69
nRRSP	11.31
PMF Managmnt	
nPension Mu	6.44
nXanadu Fd	4.10
Principal Gr	
yCollective	6.07
yGrowth	4.14
yVenture	3.09
nPutnam	10.11
Sterling Group	
Equity	5.49
yMortgage	5.15
xTech	7.09
Temple Gth	12.90
Trans Canada Gr	
A	5.13
C	11.11
Special	4.16
yVanguard	5.78
Western Grth	4.79

DIVIDEND NOTICE

The Board of Directors of Crown Zellerbach Canada Limited has declared dividends of 30¢ per share, payable 11 March 1977 to the members of the Company holding Class "A" shares of record at the close of business on 28 February 1977 and to the members of the Company holding ordinary shares of record at the close of business on 10 March 1977.

G. M. Clark, Secretary.
CrownZellerbach

TORONTO OPTIONS

Distributed by CP
Closing Prices of all Options —
Friday, february 25, 1977.

Options	Month	Price	Vol	Last	Close
Alcan	Apr	22½			27⅛
Alcan	Apr	25	6	2⅝	27⅛
Alcan	Apr	27½	2	85	27⅛
Alcan	Apr	30			27⅛
Alcan	Jul	22½			27⅛
Alcan	Jul	25	4	3	27⅛
Alcan	Jul	27½	3	135	27⅛
Alcan	Oct	22½			27⅛
Alcan	Oct	25	2	3¾	27⅛
Alcan	Oct	27½			27⅛
Dome Pete	Apr	32½			39¼
Dome Pete	Apr	35			39¼
Dome Pete	Apr	40	9	2	39¼
Dome Pete	Apr	45	2	50	39¼
Dome Pete	Jul	32½			39¼
Dome Pete	Jul	35			39¼
Dome Pete	Jul	40			39¼
Dome Pete	Oct	40	4	5⅛	39¼
Dome Pete	Oct	45	4	2½	39¼
Imp Oil A	Apr	17½			22¼
Imp Oil A	Apr	20	3	2⅛	22¼
Imp Oil A	Apr	22½	13	85	22¼
Imp Oil A	Apr	25	1	25	22¼
Imp Oil A	Apr	27½	5	15	22¼
Imp Oil A	Jul	17½			22¼
Imp Oil A	Jul	20	1	3¼	22¼
Imp Oil A	Jul	22½			22¼
Imp Oil A	Oct	20			22¼
Imp Oil A	Oct	22½			22¼
Moore	Apr	32½			33
Moore	Apr	35			33
Moore	Apr	40			33
Moore	Apr	45			33
Moore	Jul	32½			33
Moore	Jul	35			33
Moore	Oct	35			33
Moore	Oct	40			33
Mass Fer	Apr	20	7	110	20
Mass Fer	Apr	22½			20
Mass Mtr	Apr	25			20
Mass Fer	Apr	27½			20
Mass Fer	Apr	30			20
Mass Fer	Jul	20			20
Mass Fer	Jul	22½	2	55	20
Mass Fer	Jul	25			20
Mass Fer	Oct	24	7	2	20
Mass Fer	Oct	27½			20
INCO A	Apr	27½			32
INCO A	Apr	30			32
INCO A	Apr	32½			32
INCO A	Apr	35			32
INCO A	Jul	27½			32
INCO A	Jul	30	11	3½	32
INCO A	Jul	32½	2	2	32
INCO A	Jul6	35			32
INCO A	Oct	32½	1	2½	32
INCO A	Oct	35			32
Noranda A	Apr	27½			31¼
Noranda A	Apr	30	2	190	31¼
Noranda A	Apr	32½			31¼
Noranda A	Apr	35			31¼
Noranda A	Apr	40			31¼
Noranda A	Jul	27½			31¼
Noranda A	Jul	30	2	2¼	31¼
Noranda A	Jul	32½	2	150	31¼
Noranda A	Jul	35			31¼
Noranda A	Oct	30			31¼
Noranda A	Oct	32½			31¼
Nor Tel	Apr	30			30⅛
Nor Tel	Apr	32½			30⅛
Nor Tel	Apr	35			30⅛
Nor Tel	Apr	40			30⅛
Nor Tel	Jul	30			30⅛
Nor Tel	Jul	32½			30⅛
Nor Tel	Jul	35			30⅛
Nor Tel	Oct	30			30⅛
Nor Tel	Oct6	32½			30⅛
Nor Tel	Oct	35			30⅛
Royal Bnk	Apr	25			24⅛
Royal Bnk	Apr	27½			24⅛
Royal Bnk	Apr	30			24⅛
Royal Bnk	Jul	25			24⅛
Royal Bnk	Jul	27½	6		24⅛
Royal Bnk	Jul	30			24⅛
Royal Bnk	Oct	25			24⅛
Royal Bnk	Oct	27½			24⅛
Seagram	Apr	20			23⅞
Seagram	Apr	22½			23⅞
Seagram	Apr	25			23⅞
Seagram	Apr	27½			23⅞
Seagram	Jul	20			23⅞
Seagram	Jul	22½			23⅞
Seagram	Jul6	25			23⅞
Seagram	Oct	22½			23⅞
Seagram	Oct	25			23⅞



ANNUITIES

H. R. KEMPF R. T. O'CONNOR

ANNUITY BROKERS

Before committing yourself and your money, telephone or visit annuity broker, H. R. Kempf or R. T. O'Connor. They'll research the financial institutions that specialize in annuities and obtain for you the best possible return on your investment.

INCOME-BEARING ANNUITIES
1976 DEADLINE: MARCH 1977

Bayshore
INSURANCE AGENCIES LTD.
1006 Fort St. 382-7203

At Bayshore we're purchasing annuities today with you, your money and the future in mind.

2-23

9¼%
Guaranteed Retirement Savings Plan

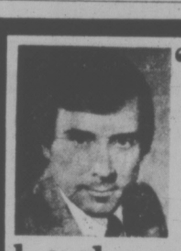
Your contributions are invested in Royal Trust 5-year Guaranteed Investment Certificates. Interest compounds semi-annually at the 5-year rate effective each June 15 and December 15. Rate is subject to confirmation.
There is no sales or administration fee, except upon retirement, death, deregistration or transfer, a fee of 1% of proceeds (to a maximum of $100) applies.

Guaranteed Retirement Savings Plans
Royal Trust

1205 GOVERNMENT STREET
VICTORIA, B.C. V8W 2P6
TELEPHONE 388-4311
Member Canada Deposit Insurance Corporation

OPEN SATURDAY, FEB. 26 10 A.M.-3 P.M.
R.S.P. and R.H.O.S.P. SERVICE ONLY

2-25



"H&R Block has seventeen reasons why you should let them prepare your income tax return."

Reason Number Seven:

H & R Block has offices open all year long. Preparing income tax returns is their business and that requires being available to help, whatever time of year that help is needed. You can know that Block will be there.

H&R BLOCK
THE INCOME TAX PEOPLE

1680 Douglas St. Tel: 388-6813
100-C Burnside West Tel: 384-4222
OPEN 9 to 9 WEEKDAYS, SAT. 9-5
NO APPOINTMENT NECESSARY

THE BAY 3rd FLOOR 385-1311 | SEARS IN THE MALL 595-9111 | WOODWARD'S IN THE MALL 386-3322

ALSO CANADA TRUST — 382-8111 DURING REGULAR OFFICE HOURS

Up-Island Offices:
DUNCAN, NANAIMO, PORT ALBERNI
COURTENAY/COMOX, CAMPBELL RIVER

2-26

AUTOPLAN CENTRE
OPEN SUNDAY
11 a.m. — 3 p.m.
Renew Your Car Insurance
TODAY
TOWN & COUNTRY INSURANCE DEPT.
YOUR ONE STOP INSURANCE CENTRE
382-7276
TOWN & COUNTRY REALTY LTD.
2-26

EARN UP TO 10% PER ANNUM
WHY EARN LESS?
Why earn less?
(ASK ABOUT OUR MONTHLY INTEREST CHECKS)
For more information, phone us or mail this ad with your name and address today or call in person at...
CONTINENTAL ESTATES CORPORATION LTD.
Serving B.C. since 1959.
VICTORIA 777 Fort Street 385-6778
VANCOUVER 408-796 Granville St 682-7171
NEW WESTMINSTER 707 Columbia St 524-2288
MEMBER CANADA DEPOSIT INSURANCE CORPORATION

the Bay
CLIP AND SAVE THIS AD
It's money in your pocket— we're buying coins and paying top prices for them

CANADIAN SILVER DOLLARS

1935	$10	1950	$5
1936	$8	1951	$4
1937	15.50	1952	$4
1938	$21	1953	2.10
1939	$4	1954	4.50
1945	$80	1955	4.50
1946	$15	1956	4.50
1947 PTD	$100	1957	2.75
1947 ML	$100	1958	$3
1948	$300	1959-1966	$2
1949	$11	1967	2.30

CASED CANADIAN SILVER DOLLARS

1971	$7	1973	$4
1972	8.50	1974-1976	$3

SMALL CENTS

1922	4.50	1925	5.50
1923	$8		

FIVE CENT PIECES

1921	$475	1926 Far 6	$40
1925	$15		

FIFTY CENT PIECES

1888	$25	1899	19.50
1890	$150	1932	$17
1894	$35	1948	$40

Silver Coins:
Dimes, Quarters, Half Dollars—
1966 and earlier: 200% of face value.
1967: 125% of face value.
1968: 116% of face value.
Prices subject to market changes.
Out of city customers, please send your coins in by registered mail only for this offer.
Phone 385-1311
Coin Shop, Main Floor
Hudson's Bay Company

Unemployment Insurance Canada / Assurance-chômage Canada

IMPORTANT NOTICE TO EMPLOYERS

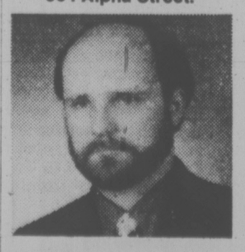
Office Accountants and Payroll Clerks are invited to attend a meeting on how to complete the RECORD OF EMPLOYMENT and information on premium reduction.

ON WEDNESDAYS AT 9:30 A.M. IN U.I.C. OFFICE, VICTORIA, B.C.

For Reservations call 388-3889
Meetings will last approx. 2 hours.

2-26

MIDTOWNE MOTORS
554 Alpha Street.



Paul Markgraf is pleased to announce the opening of his own garage, Midtowne Motors. Paul has been a senior mechanic at one of Victoria's leading Volkswagen dealerships for the past three years, now he's on his own. In his new business he will repair and service VW, Audi, Porsche, Scirroco, Rabbit. Phone for appointment at 592-9866 (home) or 386-1522 (business)

HOW TO OWN A HAWAIIAN CONDOMINIUM
(and become a landlord at the same time)

It's easy. Pick up the phone and call us collect at MacKenzie Management. We'll tell you about the 61 suite Kalakauan Condominium located in the heart of Waikiki and priced well below comparable properties in the area.

1 bedroom suites to $36,000.00
Studios (furnished) to $30,150.00
10% down—9¼% Financing approx.

Best of all, we'll also tell you about something new — an exciting plan that lets you rent your condominium to reduce costs.

For more information, talk to our Hawaiian Property Management Specialists:

Mr. Michael J. Dowty 682-7351 (24 hours)
(evenings 524-8581 Pager-#1574)
Mr. Alan Marsden 682-7351 (24 hours)

MM MacKENZIE MANAGEMENT LTD.
#1010, 789 West Pender Street, Vancouver, B.C. 682-7351

Resurgent Street Gangs More Sophisticated

WASHINGTON (UPI) — They have names like Roman Kings, Brooklyn Tomahawks, Baby Macaronies, Joly Stompers, Savage Skulls, Black Assassins, Wah Ching and the Seven Immortals.

They are youth gangs, and some senators say they are bigger, better organized and better armed than ever before.

A report released Friday by the Senate juvenile delinquency subcommittee, headed by Sen. Birech Bath (D—Ind.) said they "signal a resurgence of a phenomenon many observers believed had passed in the 1950s.

" . . . it has become apparent that the youth gangs are back and they are bigger, better organized and far better armed than their predecessors."

A section on modern youth gangs was included in the report which said that violence and vandalism in schools has become so serious that "for a growing number of students and teachers the primary task is no longer education but preservation."

The report said most violence and vandalism are unorganized and random on a nationwide basis but in cities and suburbs suffering a resurgence of gang violence, "the schools are also feeling the effects of the return of the armies of the streets.

"In some areas, the impact on the educational process has been devastating," the report said.

Gang activities appear centred in several large cities and certain suburban areas. Among the cities mentioned in the report are New York, Los Angeles, Detroit, Philadelphia, Chicago and San Francisco where three to five major organizations are fighting for power and influence in Chinatown.

The report said several larger urban areas are entering a "new gang era, which some observers believe is more potentially dangerous than any of the past periodic episodes with street gangs."

The report said the emerging gangs of the mid-1970s do not resemble those of the 1950s which held "rumbles" at prearranged places to solve problems among themselves and claimed "turf" to keep other gangs out.

The new gangs not only keep others out but make "intensive efforts" to control many of the activities in the community.

The report said ". . . these gangs engage in a wide variety of planned criminal activities including protection rackets, robberies of business and homes, and for, at least some gangs, involvement in drug traffic.

"In this sense, therefore, the modern criminally oriented youth gang resembles more the model and aims of organized syndicates than they do the gangs of the '50s."

PAMELA COSTAIN M.C.S.P., M.C.P.A.
JOSCELYN OWEN M.C.S.P., M.C.P.A.
CHARTERED PHYSIOTHERAPISTS

wish to announce the commencement of their practice in physiotherapy on March 1st, 1977, at

No. 309-2453 Beacon Ave. Sidney, B.C.
Telephone 656-1712

COUNSELLOR — SUPERVISOR

Required by alcohol & drug, family counselling service. Duties to include individual & family counselling, participation in educational & industrial programs & managing therapy groups. Training & experience preferred in the field of social work, or psychology or equivalent experience in alcohol & drug dependency. Should be able to integrate well with community services, have sense of dedication & possess ability to deal with alcohol & drug-related problems of people of all types.

Reply with resume and references by March 1 to:
Powell River Alcohol and Drug Society,
No. 4 - 4717-A Marine Avenue,
Powell River, B.C. V8A 2L2.

Comissioned
B.C. LAND SURVEYOR
Required

for established Victoria Survey Firm
Please direct enquiries to:

John A. Whittaker
A-837 Burdett Ave.
Victoria, B.C.
2-25

DISTRICT OF NORTH SAANICH

Applications are invited for the position of **BUILDING AND PLUMBING INSPECTOR.** Successful applicant to be responsible to the Senior Building Inspector for the enforcement of the British Columbia Building Regulations, Municipal Building By-laws and other such duties as required.

Candidates should have a sound knowledge of the National Building Code of Canada; British Columbia Plumbing Code, Building Regulations of British Columbia and the Municipal Act. Experience in building construction is of value. Applicant to provide resume as to marital status, age, experience, qualifications, salary expected and date available.

Applications must be in the hands of the Municipal Clerk, Box 2027, Sidney, B.C. V8L 3S3 by Tuesday, March 15th, 1977 at 4:30 p.m.

E. F. Fairs
Municipal Clerk
2-26

RESTAURANT MANAGER

Outstanding opportunity for bright, personable, energetic man or woman to manage under limited supervision new and independent family restaurant. Prime location with outstanding premises. Successful applicant will have opportunity to participate in ownership. Apply in writing stating personal background and experience to

General Manager
2-26 **P. O. Box 1150, Victoria, B.C.**

CAMOSUN COLLEGE
REQUIRES
VOCATIONAL INSTRUCTORS
POWER & MARINE ENGINEER INSTRUCTOR

DUTIES:
To teach students preparing to write examinations for all grades of Power and Marine Certificates of Competency.

QUALIFICATIONS:
Should possess a First Class Certificate in both Power and Marine Engineering with several years experience in a senior position in a large power plant or ship. Teaching experience would be an asset. Lesser qualifications will be considered.

ELECTRICAL INSTRUCTOR
DUTIES:
To teach Pre-Apprentice and Apprentice students.

QUALIFICATIONS:
Must possess an Interprovincial or B.C. Tradesmen's Certificate, with a minimum of five years recent practical experience in commercial and residential installations. Should be familiar with motor controls and modern construction techniques. Previous teaching experence would be an asset.

Applications will be received until March 16, 1977.

The Principal,
Camosun College,
1950 Lansdowne Road,
Victoria, B.C.
V8P 5J2
Telephone — 592-1281

NURSES — CALIFORNIA
SALARY $12,500 - $15,800

This progressive and ultra modern, fully accredited, 2-year-old, 230-bed hospital, located in the most desirable area of California has several challenging positions available for Registered Nurses in Intensive Care and Surgery. These positions offer the candidates the opportunity to grow professionally. The hospital is willing to provide extensive education and training in both Intensive Care and Surgery. The hospital will help relocate the nurses to a brand new housing facility located directly across the street from the hospital or other convenient locations. This community has 200,000 people. It is a complete community without being oversized or overloaded. It has all the advantages of a larger community, offering a great variety of products, services, cultural arts, recreation and education and none of the disadvantages associated with a larger city.

PLEASE CALL (COLLECT) AND/OR SEND RESUME TO:
PAUL SCOTT, M.D., 1 Public Square, Suite 205,
Cleveland, Ohio 44113 (216) 241-4130

Personal interviews will be conducted at the Empress Hotel, 721 Government Street, Victoria, (604) 384-8111 on Monday, March 14th. Or by appointment in Cleveland, Ohio.

RETAIL MANAGEMENT TRAINEES

FIELDS STORES LIMITED HAS SEVERAL OPPORTUNITIES FOR ENTHUSIASTIC CAREER-MINDED SALES PERSONNEL, OUR RAPIDLY EXPANDING COMPANY HAS NEED FOR A SUPPLY OF MANAGER TRAINEES, ASSISTANT MANAGERS, MUST BE WILLING TO RELOCATE, AND WE ARE PREPARED TO TRAIN THEM NOW.

IF YOU WOULD LIKE TO JOIN A SUCCESSFUL ORGANIZATION AND GROW WITH IT, PLEASE SUBMIT A COMPLETE RESUME TO:

FIELDS STORES LTD.
1420 DOUGLAS STREET,
VICTORIA, B.C.

ATT.:
B. DESAULNIERS
DISTRICT MANAGER

Fields

CAREERS

City of Nanaimo

SUBDIVISION TECHNICIAN IV

This is technical and co-ordinative work processing subdivision applications. An incumbunt insures that plans for subdivisions conform to municipal by-laws, acts, regulations and policies. This requires checking new subdivision designs submitted by developers and initiating correspondance between other municipal departments and developers. Considerable independence of judgment and action is given to the incumbent in bringing subdivision applications through to completion for the approving officers' signature.

The successful applicatn must be registered with The Society of Engineering Technologists of the Province of British Columbia and have knowledge of and experience in civil and municipal engineering design, terminology, techniques and construction practices.

The salary range $1,335 to $1,592 per month

Applications should be submitted to the undersigned by March 9, 1977.

M. Loyer, Personnel Officer
455 Wallace St., Nanaimo, B.C. V0R 5J6

PROJECT ENGINEER
CIVIL/STRUCTURAL
CITY OF VICTORIA

Salary Range: $21,252-$25,632 per annum (1976 rates. Starting salary commensurate with qualifications and experience)

Applications are invited from qualified and experienced professional Engineers to be responsible to the City Engineer on an assignment basis. Applicants must have a degree in Civil Engineering and must hold membership in the Association of Professional Engineers of B.C. and have at least 5 years of relevant experience. The successful applicant must also possess skills in report writing and dealing with the public and other professionals.
Responsibilities will include the design of reinforced concrete, timber and steel structures, and the preparation of estimates, specifications and contract documents, the design and specification of materials, and to provide professional assistance in the checking of major building permit applications.
A comprehensive fringe benefit programme will apply, including medical scheme, group life, sick leave, superannuation and other allowances.
Applications in writing, stating age, experience, qualifications, telephone number, and the earliest date services available, will be received by the Personnel Director, City Hall, 1 Centennial Square, Victoria, B.C. as soon as possible.
2-26

SECRETARY - TREASURER
SCHOOL DISTRICT NO. 61 (GREATER VICTORIA)

The Position
School District No. 61 (Greater Victoria) requires a Secretary-Treasurer to fill a vacancy effective June 30, 1977. The position, which carries overall responsibility for business affairs in the district, includes such functions as administration of the budgeting process, supervision of business division personnel, and development of sound business policies, systems and practices. It involves a special advisory relationship to the Board of School Trustees.
The Business Division includes General Accounting, Data Processing, Purchasing/Supplies, and Personnel. As head of the Business Division, the Secretary-Treasurer is a member of the senior administrative team responsible to the Superintendent of Schools.

The District
The School District accommodates approximately 26,700 pupils, employs 2,050 persons and has an annual budget of $42 million.

The Candidate
Prospective candidates should have had at least 5 years successful administrative experience in education and/or business. Academic training in business administration, accounting or finance and economics is a necessary prerequisite. A breadth of perspective, effective human relation skills, and an adaptability to a team style of management are essential qualities. The position will be attractive to persons presently in the $30,000 plus salary range.

Application
Applications, including references and a comprehensive resume of qualifications and experience should be forwarded no later than April 4, 1977 to:

Mr. A. G. Stables,
Superintendent of Schools,
School District No. 61 (Greater Victoria)
Box 700,
Victoria, B.C. V8W 2R1

MILLSTREAM CHEVROLET LTD.

British Columbia's newest and most modern automotive facility invites applicants for employment to the following positions commencing on the completion of our New Building approximately April 1st, 1977.

- ★ Mechanical Technicians
- ★ Body Shop Technicians
- ★ Body Shop Painter
- ★ Parts Department Employees
- ★ Service Sales
- ★ Sales Receptionist, Typist
- ★ Janitor Custodian

We will offer these successful applicants the best of working conditions, above average income potential and fringe benefits. Please reply in writing only giving a brief resume of your personal and working background to:

Millstream Chevrolet Ltd.

1730 ISLAND HIGHWAY, VICTORIA V9B 1H8
- **Your applications will be kept in strict confidence and all correspondence will be acknowledged.**
- **NO Personal Visits or Phone Calls Please.**

2-26

ANESTHESIOLOGIST **$100,000 PLUS**
This is a 520 bed medical complex located in a beautiful mid-western community of 200,000, and we need a Chief Anesthesiologist. We have a school for Nurse Anesthetist and would require our new chief to be interested in our educational program. Financial arrangements will be contracted thru the hospital. Must be certified with leadership and administrative ability.

ANESTHESIOLOGIST **$60,000 - $80,000**
This is a prestigious, highly sophisticated specialty hospital located in beautiful Southern California. We have a very progressive medical staff which consists of five Anesthesiologists. The successful candidate for this position will be one with interest in cardiovascular and chest surgery.

FAMILY/GENERAL PRACTITIONER **$35,000 - $45,000**
An outstanding opportunity for a general practitioner to start a solo practice or join our small group. We have a 150 bed general hospital across the street from our building and we are located in a suburban community. Fee for service, malpractice insurance plus our guarantee makes this an ideal location.

SURGEON ORTHOPEDIC **$80,000 - $100,000**
Prestigious highly sophisticated major medical center located in a congenial safe atmosphere. Very progressive medical staff consisting of over 100 physicians. Guaranteed income, office equipment and administrative help.

CARDIOVASCULAR & THORACIC SURGEON **$50,000 - $70,000**
This opportunity is for the above average Cardiovascular/Thoracic Surgeon who would like to associate with an outstanding established surgeon. This is a new program and we expect to do approximately 200 cases the first year.

INTERNIST **$35,000 - $50,000**
We are in need of two progressive above average General Internists. Our community is a lovely mid-western community of approximately 25,000 people serving a population of 150,000. We offer metropolitan living in a congenial safe atmosphere.

RADIOLOGIST/CHIEF **$60,000 - $80,000**
Our hospital is located in a warm southern community and we need an aggressive Radiologist to take over this department. Salary, Fee for Service, or percentage of department. This situation offers great flexibility in the financial arrangements.

EMERGENCY ROOM PHYSICIANS **$350,000 PLUS**
We are looking for a director and 3 staff associates to form a group to take over an Emergency Department. This is a busy department and the physicians must have good clinical experience and emergency room technique.

PAUL SCOTT AND ASSOCIATES IS AN EXPERIENCED NATIONAL MEDICAL CONSULTANT CORP. AND IF YOU WOULD LIKE TO RECEIVE INFORMATION PERTAINING TO YOUR SPECIALTY AREA AS IT RELATES IN THE United States, contact us for a personal interview.

PLEASE CALL, SEND RESUME OR BIOGRAPHY TO
Paul Scott M.D., 1 Public Square
Cleveland, Ohio 44113—(216) 241-4130

Personal interviews will be conducted at the Empress Hotel, 721 Government Street, Victoria, (604) 384-8111 on Monday, March 14th. Or by appointment in Cleveland, Ohio.

EXCLUSIVE DISTRIBUTOR REQUIRED.

$30-50,000 Yearly earning potential

Your opportunity to grow in an energy-conscious world.

We are now able to offer a unique opportunity for a motivated, self-starting businessman to become our exclusive distributor for central and northern Vancouver Island.

We are an established company, with a tested and proven product. The market is entirely new, and will prove to be an excellent return on your investment. While there are no special qualifications, an investment of $30,000 is required.

Call Arthur Halle, collect in Vancouver 941-9411.

DUPEX ENERGY SEALANTS LTD.
2270 Tyner Street,
Port Coquitlam, B.C. V3C 2Z1.

The Province of British Columbia

ENGINEER
In the Ministry of Energy Transport and Communications, VICTORIA, to act as a team member in research planning and regulatory duties and carry out specialized engineering assignments and investigations regarding telecommunications programs and systems in B.C.
Qualifications — A recognized degree in Engineering, specializing in an appropriate field and membership in the Association of Professional Engineers of British Columbia; several years' related experience.
Quote Competition No. 76:1678A-01
Salary $23,580-$26,796
Closing Location—VICTORIA
Closing Date—March 16, 1977

DIRECTOR OF NURSING
At Valleyview Hospital, Ministry of Health, ESSONDALE, to be responsible for the administration of the total nursing care services, co-ordinating services with other hospital departments and achieving goals and objectives within budgetary limits.
Qualifications — A Degree in Nursing Administration, or equivalent, and licensed in B.C. under the Registered Nurses and/or Registered Psychiatric Nurses' Acts; lengthy nursing experience, including considerable senior administrative experience.
Quote Competition No. 77:284A-01
Salary $22,200-$26,640
Closing Date — IMMEDIATELY
Closing Location — Public Service Commission, Valleyview Lodge, ESSONDALE, B.C. V0M 1J0

ECONOMIST
In the Systems Development and Regulations Branch, Ministry of Energy Transport and Communications, VICTORIA, to perform research studies/evaluations of telecommunications systems and programs in British Columbia, both existing and proposed and policy studies of an interprovincial and federal-provincial nature.
Qualifications — Post-graduate degree in Economics or Commerce and broad practical experience in directly related duties.
Quote Competition No. 76:1677A-01
Salary $21,396-$24,540
Closing Location—VICTORIA
Closing date—March 16, 1977

LABORATORY SCIENTIST
In the Ministry of Mines and Petroleum Resources, VICTORIA, to conduct physico-chemical tests to determine the mineralogical character and constituents of geological materials; to adapt/develop methodology and complex instrumentation for techniques of x-ray diffraction and related studies.
Qualification — University graduation, majoring in appropriate scientific discipline and several years' related experience; good knowledge of related techniques and procedures.
Quote Competition No. 77:445-01
Salary $16,332-$18,684
Closing Location—VICTORIA
Closing Date—March 9, 1977.

Positions are open to both men and women. Canadian citizens are given preference. Obtain and return applications at address below, unless otherwise indicated.

Province of British Columbia Public Service Commission 544 Michigan Street, Victoria, B.C. V8V 1S3

Carter Tried to Put a Lid On CIA Money to Hussein

WASHINGTON (AP) — Describing Jordan's King Hussein as "our most reliable source" of information in the Middle East, President Carter told U.S. congressional leaders he had sought to discourage the Washington Post from disclosing CIA payments to Hussein, congressional sources said Friday.

In his account to the congressional leaders last Tuesday, Carter confirmed the CIA payments to Hussein, something he has declined to do publicly.

At the meeting with congressional leaders of both parties, Carter was quoted as saying he had looked into the arrangement with Hussein and found "nothing whatever wrong with it."

A House of Representatives member present at the leadership meeting said Carter had reported that money covertly channelled through Hussein had gone for effective intelligence gathering work and for efforts to reduce tensions in the Middle East, but that the payments obviously could not be disclosed.

Before they were disclosed, they were stopped.

The account of Carter's effort to at least postpone disclosure, and of his defence of the payments, came from a memorandum dictated by a congressional leader for his own files after the Tuesday meeting.

It quoted Carter as saying he had asked Ben Bradlee, executive editor of The Post, and reporter Bob Woodward, to come to the White House after he learned of the story.

POT CARRIER SINKS

SAN JUAN (AP) — A cargo ship carrying 50 bales of marijuana in its hold burned and sank Friday north of Puerto Rico, the U.S. Coast Guard said.

Authorities said the sinking of the 125-foot ship Calabres ended five days of following the vessel from the east coast of Florida into the Caribbean.

The ship's captain and 23 crew members, all unidentified, were being brought to Puerto Rico aboard two coast guard cutters.

"They are our prisoners," said a coast guard spokesman. He said the group will be given to U.S. customs or narcotics officials.

The fire broke out early Friday, 170 miles north of here. Three coast guard firefighting parties boarded the vessel and tried unsuccessfully to put out the blaze.

The marijuana was believed to be part of a large marijuana smuggling distribution network between the U.S. and Latin America, the coast guard said.

Ten bales of the marijuana surfaced after the Calabres sank, authorities said, and were destroyed.

Rabin Party Set To Concede Land

Tel Aviv Times News Services

TEL AVIV — The ruling Labor party, fighting to maintain its dominance in Israeli politics, has called for territorial concessions to Egypt, Syria and Jordan in return for peace.

The Labor position, representing a toned-down stand towards the question of a Middle East peace, was adopted in a series of resolutions passed at the close of a four-day convention Friday by the party of Prime Minister Yitzhak Rabin.

The dvelopment could lead to a walkout by former Defence Minister Moshe Dayan, 61, who started his political career in the Labor party more than 20 years ago.

Dayan fiercely opposed any change in labor's 1973 election platform, which offered "territorial compromise" without specific mention of Jordan or the West Bank, captured by Israel in the 1967 Middle East war.

But after a stormy debate, the convention endorsed resolutions supporting "maintenance of political efforts to achieve lasting peace with Egypt, Jordan and Syria, with readiness for territorial compromise with every one of them."

The Palestine Libera tion Organization (PLO), however, said today in Cairo it will not go to the Geneva peace table as part of a Jordanian delegation and will not alter its demand for the dismantling of Israel.

Farouk Kaddoumi, head of the PLO's political department in an interview with the semi-official Egyptian newspaper Al Ahram, cast doubt on the prospects for achieving two possible compromises suggested during U.S. State Secretary Cyrus Vance's recent peace mission in the Middle East.

AVALON



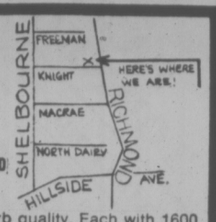
4 SUITES

James Bay — All rented and all with fireplaces. Ideal for the couple who can truly appreciate Vintage Victorian Properties. This outstanding Revenue Property has loads of character both outside and inside and would be just the thing for someone wishing to live in a character home and still collect money towards the mortgage. This could be a winner. So don't delay, call today.

LESLIE BOHER
598-1665 or 388-6275 Pager 729
2-26

Canada Trust Realtor
1537 Hillside
595-5171

PRICE REDUCED
$3,000
OPEN HOUSE
KNIGHT COURT
1740 KNIGHT AVE. (OFF RICHMOND)
SAT., SUN. 1:30-4



Here are 5 townhouses of superb quality. Each with 1600 sq. ft. offering 3 bedrooms, 3 bathrooms, large kitchen with eating area. Dining room, living room with fireplace. Sliding glass doors onto sundeck off master and 2nd bedroom. Loads of storage space. Now priced from $58,900.
478-4334, DON OAKES RODGER TRAILL, 479-8847
TRI-LAND HOLDINGS

YOUR NEAREST NEIGHBOUR IS MOTHER NATURE

Two adjacent 7.5 and 7 acre building acreages very close to Elk and Prospect Lakes. Both sites offer magnificent views and woodsy seclusion. So if a nice home in the country is what you've always wanted, call me for a tour of the property.

GENEROUS TERMS AVAILABLE ON ASKING PRICE OF $67,500 and $63,000

CALL GLENN NICHOLLS
598-7689 or 592-2431 Lansdowne Properties Ltd. 2-26

NOW LEASING
PHASE II MARKET SQUARE SHOPPING CENTRE
(A Heritage Redevelopment)
In the Heart of Downtown Victoria
Bounded by Johnson, Store and Pandora St.
QUALITY OFFICE, RESTAURANT & RETAIL SPACE AVAILABLE TO COMPLEMENT 35 EXISTING BUSINESSES
ENQUIRIES TO
Warren S. Norris, Abacus Cities Ltd.
No. 202—1208 Wharf St.
Victoria, B.C.
388-6461
Market Square

There is a quiet, dignified elegance about
Villa Royale
964 HEYWOOD AVE.
and a sense of well being . . . as in your own home.

The location is terrific one block to good shopping, 15 min. to downtown, just 5 min to the sea and, of course, Beacon Hill Park just outside the front door
And Villa Royale is friendly cosy entrance foyer, skyline social and billiard lounge with spectacular view — magnificent trees. Saunas, extra large circular swirlpool in Grecian motif Hobby Room, two laundries beautiful gardens, good parking, live-in managers.
The suites are contemporary, elegant luxury, Harding Monterey carpet in peach beige with soft coloured walls to match. Large balconies, ideal for gardening.

Leasehold-Estate: Prices from $26,900
Open to View: Weekdays 1:30-4:30. Ph: 382-1414
LORETTA HOGARTH, 592-3537 or 592-2407
Whyte & Gower Oak Bay Properties Ltd.
2-23



WE WILL BUY YOUR MORTGAGES
D. BARRIE HAMILTON

You probably have funds invested in mortgages don't you
And isn't it true that there have been occasions where you could have taken advantage of investments if your funds hadn't been tied up.
Now — take advantage of our services and allow us to buy your mortgage from you.
You'll be pleased you did.

D. BARRIE HAMILTON—386-3128
MORTGAGE DIVISION
J. D. BOSDET LTD.
Now at 3293 Douglas St., Victoria, B.C.
(Appointments Recommended)
1-26



MARY MOODY

Newstead Realty Ltd. is most pleased to announce that Mary Moody won our Associate of the Month Award for January. Mary will be pleased to hear from all of her old and new clients and friends to discuss their real estate needs, buying, selling and mortgaging. Call Mary at
598-5166 or 652-5681 (Res.)
for prompt, professional Real Estate expertise.

NEWSTEAD REALTY LTD.
1637 FORT ST. 2-26

POTENTIAL PUB
950' Prime Waterfront
Gulf Islands, B.C.
1. Main Road access & exposure.
2. General store included. room for devel.
3. 2 cabins — room for devel.
4. 1.75 acres with a portion zoned C-3
5. Moorage dock with marine gas float
6. Marine, home & auto fuel supply
7. Pictures & statements avail
For details, call Fern:
687-7711 Pager 2453 or 939-6666
Toll Free: 800-663-3708 Pager 2453
Coronation Realty Ltd.

BY OWNER
Prime Rockland Area
OPEN HOUSE
582 St. Charles
SAT. & SUN.
1 to 4 p.m.
Spacious Tudor with In-Law Suite on over half acre.
$139,000
Many extras and special features. Come and view.
Will consider small house as trade.
For prior information phone 598-8159 2-26



It is with great pleasure that Wall & REDEKOP REALTY congratulate MRS. POLLY HIGGINS on completing the four year Urban Economics Diploma Course with the appraisal option.
Her successful completion of this course combined with her five years of practical experience in Real Estate entitles POLLY to membership in the Professional Division of the Real Estate Institute of Canada. If you want a professional helping YOU on your Real Estate transactions give POLLY a call today at 386-2911.
HOMEFINDERS
wall & redekop
2-26

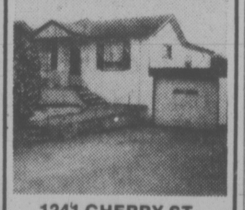
OUR BEST HOMES UNDER $50,000



936 DUNSMUIR
OPEN SUNDAY 1:00-4:00
Delightful 2 bedroom full basement home. Very nice inside with large bright kitchen and water and Olympic Mountain views from living room. Basement is over 8 feet ceiling which could easily contain 3rd bedroom, recreation room or workshop or all 3. Separate garage, fully fenced and treed lot. Quiet residential street. Only $48,000.
478-5561 SAM SMITH 478-1819



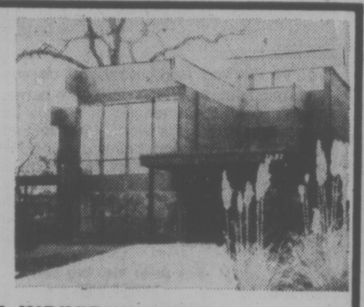
3835 CAREY ROAD
At $47,500 this 2 bedroom basement cutie is a steal. Separate garage. Nice lot. Inspect now, very saleable.
478-5561 GAIL JENKINS 478-6458



1241 CHERRY ST.
OPEN SUNDAY 1:00-5:00
Owners want to build, so here's an opportunity to own a 3 bedroom home, with a fourth in the totally finished basement, that includes family room, laundry room, storage, etc. Attached garage, double parking, only 2 blocks to bus and store. MLS.
478-5561 JOHN ADANK 479-8135
BLOCK BROS. REALTY
2-26

OPEN DAILY 11-4 P.M.
The Lexington
1012 COLLINSON at VANCOUVER ST.
39 STRATA-TITLE HOMES
$1650-$2250 DOWN
95% FINANCING
A.H.O.P. — 8% LOANS
BOWDEN REALTY 383-5524
2-24

ATTRACTIVE RURAL SUBDIVISION
10 LOTS LEFT
From $19,500
CALL
PETER MASON
386-7771 477-9318
MOODY & MASON REALTY
2-25



BOLDLY INDIVIDUALISTIC
A superb example of contemporary styling. Affording ample living room for the Executive family. 4 bedrooms, spacious separate dining, sauna, 4 levels finished, 2 fireplaces, 3 baths. Penthouse den with expansive promenade deck and seaviews. Only one of its kind.
$127,500.00.
EXCLUSIVE VIEWING
PAT FORBES, 477-0580
RAYM. H. FORBES, 477-1781
2-26

NOW RENTING!
BEACON HILL PLAZA
151 ST. ANDREWS ST. and 140 DOUGLAS
(BEACON ST. and SIMCOE ST.)
across from beautiful Beacon Hill Park
LUXURIOUS 2-BEDROOM APARTMENT HOMES
- Woodburning fireplaces in all 2-bedroom suites.
- Penthouses with Cathedral Ceilings and Lofts — Cedar Fireplaces and heavy hand-split cedar shake roof.
- Private Gardens for ground-floor suites with generous Patios, Cedar Trellises and Arbors.
- Creative Landscaping and Inner Courtyard with Shuffleboard.
- Underground Parking.
- Spectacular Views of Ocean, Mountains, Inner Harbour and Parliament Buildings.
- Live in Luxury — close to Ocean Waterfronts and downtown shopping — across from beautiful Beacon Hill Park.

ADULT-ORIENTED
2-BEDROOM with Two 4-Piece Baths from $350.00
2-BEDROOM PENTHOUSES from $395.00
BY APPOINTMENT
384-5242
2-11

DEAN PARK ESTATES
In a class by itself



VICTORIA'S FINEST NEW RESIDENTIAL AREA — ADJOINING JOHN DEAN PARK
Third of an Acre Lots from $32,500
Full underground services including sanitary sewers
Superb views of Gulf Waters
SALES OFFICE OPEN EVERY DAY
11-5
Enter off East Saanich Rd between McTavish and Dean Park Rd.
INFORMATION
Sales Office 656-7041
J. B. Young 598-1818
Park Pacific 383-4124
Park Pacific
1-29

3 ACREAGES
7½ MILES FROM CITY CENTRE
1. 7.88 Acres Plus a Home $148,800
2. 8.25 Acres $138,300
3. 9.32 Acres $160,600
This property slopes very gently to the south, stunning views of Elk Lake and the Olympic Mountains, land almost totally cultivated. Private and quiet. Ideal for family home and riding rings or for those who desire a Nursery Business. Gorgeous country setting. For information call:
PATRICK SNOW 592-3931 (res.)
ISLAND HOMES LTD. 386-7545
2-26

OPEN HOUSE — BY BUILDER
SATURDAY & SUNDAY 1-5 P.M.



4038 MARTHA CRES. (off McKenzie)
New 3 bedroom home with carport. Merit prefinished cabinets. Manor Twist floor coverings. Roughed-in bath in basement. Quality finishing.
ASKING PRICE $63,900.
M. E. MARCHMENT CONST. 656-4791
2-25

THINK VALUE
THINK FAIRFIELD — THINK WESTFIELD
HATLEY HOLDINGS LTD.
35 SUITES 5 FLOOR PLANS
Quality Built Condominium Homes For Sale
(Too many features to list) — SEE FOR YOURSELF AND COMPARE

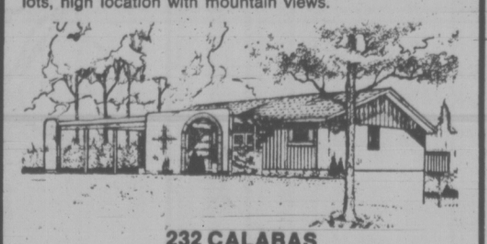
BUY NOW:	FEATURES:	WALK TO:
• PRIME LOCATION • FIRST CHOICE • 1-Bedroom from $35,150 • 2-Bedroom from $47,650	• LOW MONTHLY MAINTENANCE • LARGE BRIGHT SUITES • UNDERGROUND PARKING	• BEAUTIFUL BEACON HILL PARK • DOWNTOWN VICTORIA • SCENIC OCEAN PATHWAYS

2-25
HOSTESS TO ASSIST YOU
IN THE HEART OF FAIRFIELD
THE WESTFIELD
½ BLOCK WEST OF COOK ST.
1024 FAIRFIELD ROAD
DISPLAY SUITES OPEN DAILY 11 A.M.-4 P.M.
SALES OFFICE 383-1543, Mrs. VILMA POMMER SUNDAYS 1 P.M.-4 P.M.

Welcome to Our NEIGHBORHOOD
NORTHRIDGE TERRACE



FOLLOW THE ORANGE SIGNS FROM VANALMAN AVE. TO OUR SHOW HOME
OPEN 2 P.M. TO 7 P.M. WEEKDAYS
AND 12 NOON TO 4 P.M. SAT. AND SUN.
AND NOW THERE ARE ONLY 9 HOMES AVAILABLE
All three-bedroom, basement homes, 1½ and 2 baths, roughed-in bath and fireplace in basement, large treed lots, high location with mountain views.



232 CALABAS
Living-dining room at the rear, full basement, double carport. $73,300
All lots on sewer, underground wiring, paved, curbed streets, no through traffic, close to schools and parks and just 10 minutes from downtown Victoria.



350 CRESTLINE
Post and beam living area, high location — easy-care lot. $74,800
THE PRICES QUOTED ARE COMPLETE
All Legal Fees, Registration and Mortgage Costs are Included.
For Viewing At Your Convenience
HARRY ATKEY 598-1737 or RON CHERWATY 479-4949
Engineered Homes
385-6211 479-2611
19 CADILLAC AVE. 2-4 SHOW HOMES

Pair Survives Four Days on $6-a-Day Raft

COCOA BEACH, Fla. (AP) — Two men who spent nearly four days drifting in the Atlantic after their helicopter crashed credit their survival to a $6-a-day rented life raft the pilot insisted on taking along.

"I told Lee we were only going to be in the air 20 minutes, but he insisted we get the raft and made me put a life vest on," William Bozman, 35, said late Friday after he and Leland Cranmer, 30, were rescued.

They had been missing since Tuesday, when they left Fort Lauderdale on the final leg of a trip from Sparrows Point, Md., to Bimini in The Bahamas for some fishing. Cranmer rented the inflatable raft before they left.

Bozman told reporters at Cape Canaveral Hospital that the $305,000 Gazelle helicopter caught fire shortly after they left Fort Lauderdale.

He said the helicopter's blades provided lift that kept the aircraft from falling too fast. He said it was about 20 feet from the water when he jumped, taking the life raft with him.

"He (Cranmer) was right behind me," said Bozman.

Abortion Cutback

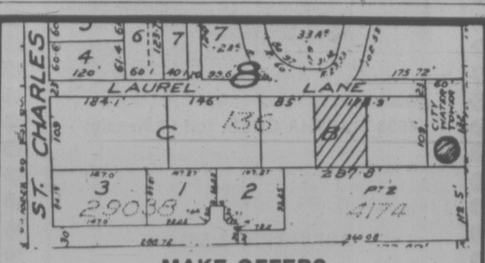
LONDON (Reuter) — After a bitter debate a bill that further restricts Britain's abortion law was approved in principle Friday by a Commons vote of 170 to 132. Sponsored by a group of backbenchers, the bill would shorten the period of pregnancy before abortion is allowed to 20 weeks from 28.

FLU KILLS FIVE

ATLANTA (AP) — A survey of state health departments has disclosed 20 cases of Reye syndrome resulting in at least five deaths, the U.S. Centre for Disease Control (CDC) said Friday. The CDC said earlier this month that it would survey state health officials because of an increase in influenza B type. Reye syndrome, which primarily effects children, is an ailment associated with flu and often is fatal.



OPEN HOUSE SAT 1:30-4:30
3082 ADMIRALS
Comfortable 2 BR house, full basement on large lot. Large heated greenhouse and good soil for gardeners.
JAY HINTON 652-1364
Lansdowne Properties 592-2431



MAKE OFFERS
Build your new home on this 80'x110' high view lot. Located on quiet and secluded lane, yet within 7,000 feet of city centre. Call anytime.
Boyd Sadler **382-2134 or 592-1929**
FARMER Investments & Realty Ltd.
825 BAY ST. 2-26 382-2134

RESIDENTIAL CONVENTIONAL
FIRST MORTGAGE FUNDS
AVAILABLE FROM 10¼%
Have you considered re-financing?
RICHARD HOLMES, HOWARD CLARK
384-8124
Pemberton, Holmes Ltd.
2-18

OPEN HOUSE
1671 BARKSDALE
SATURDAY and SUNDAY 1:30-4:30



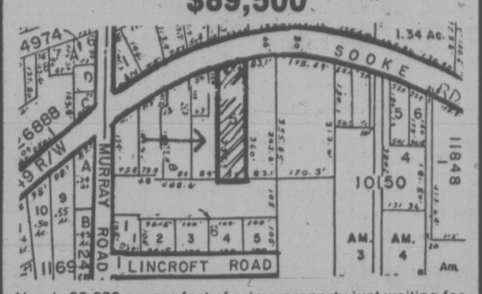
you've worked hard, now you deserve the best
New, beautiful, luxurious easy care home. Exciting tri-level split. All the amenities of a large house with full basement without the work. 1880 feet of luxury consisting of unusual and beautiful tiling in the hall and bathrooms, custom cabinets, quality carpeting, master bedroom ensuite, and two large bedrooms and bath on upper level, living room, dining room on the main level, family room and all purpose room, utility room and another bath on lower level. Large garage and a very nice lot.
For prior viewing call
598-6838 ANNE BOHER 595-5131

OPEN HOUSE
4190 LYNNFIELD
SATURDAY and SUNDAY 1:30-4:30
executive's delight



Luxurious three level home. A new way of living is created by the ease and comfort of this home. Large kitchen, family room with fireplace, den and spacious living and dining room. 4 king sized bedrooms, generous closet space, 2 car garage. Beautifully landscaped. All this and more add up to a home to excite the whole family. $119,500.
For prior viewing call
388-6275 pager 729 LESLIE BOHER 595-5131
Realtor **Canada Trust Co.**
2252 OAK BAY AVENUE
2-25 **595-5131**

DOWNTOWN SOOKE
$89,500



Nearly 30,000 square feet of prime property just waiting for some enterprising person to see the potential of the location in the downtown core of Sooke. Existing building on property approximately 1,400 square feet. Fantastic potential. Inquire now. MLS 19989.
PHIL WARREN
477-7291 (24 Hrs.)
D.F.H. Real Estate Ltd. 2-26

1 ONLY
No-Step, Adult Oriented
TOWNHOUSE
Drive through the development first, then call me:
—3968 CEDAR HILL RD.
— Priced to sell
— Near K-MART and Library
— Fireplace
— 1025 sq. ft., 2 bedrooms
— All appliances: fridge, stove, dishwasher
This is the nicest development of its kind in Greater Victoria.
"GRAND OAK"
Western HOMES LTD.
G. W. Bentham
386-3494
(24 hrs.) 2-26

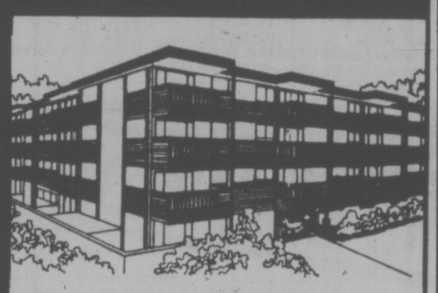
C2 and CS1 COMMERCIAL
200 FEET ON DOUGLAS STREET
TOTAL APPROX. 47,000 SQ. FT.
$795,000
CALL
BRYON JEEVES
477-7284 24 hrs. **477-6257 Res.**
D. F. HANLEY & ASSOCIATES LTD.
2-25

OPEN
SATURDAY & SUNDAY
2 - 4 P.M.

BIG FAMILY TOWNHOUSES
"with room to swing a cat"
3-BEDROOMS—1½ BATHS—BETWEEN THE WATER AND JAMES BAY SQUARE
26 MENZIES
FIREPLACES AND BASEMENTS
for real family living!
see the quality kitchens, tiled-to-ceiling baths, private decks, patios
There's a tremendous amount of living to do just ½ block from the water and the park
2-26

PRICED FROM $55,000 - $58,000
(APPLIANCES AND DRAPES INCLUDED)
598-3321
Hurry! There are only five of these townhouses! Be among the first to see them this weekend!
JACK MEARS OAK BAY REALTY LTD.

The Hillshire

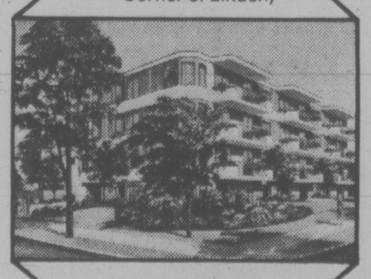


medium-priced one or two bedroom condominium homes
$29,900 to $42,000
Open Mon. to Sat. 10-5 **1525 HILLSIDE** near Hillside Mall Open Sunday 1-5
384-8101 2-3
KNOWLES REALTY LTD.

DIAMOND DEVELOPMENTS
FOR AFTER-HOURS OR SPECIAL APPOINTMENTS PLEASE CONTACT:
JIM WEST
386-1255 or 595-4094 (res.)
are pleased to present two of Victoria's finest Condominiums:



1170 ROCKLAND
(Corner of Linden)



OPEN DAILY 10-5
SUNDAYS 1-5
18 bright suites in one of Victoria's most prestigious areas. Some fireplaces. One and two-bedroom units with large balconies. Sea, mountain and city views. Excellent value at prices from
$39,000 to $61,000

WEMBLEY MANOR
(1665 Oak Bay Ave.)



OPEN DAILY 11-5
SUNDAYS 1-5
Only 4 suites remaining — all 2 bedrooms, 1½ bath, large balconies, lounge, billiard room, reading room and workshop. All trades considered. Realistically priced from:
$46,000 to $49,000

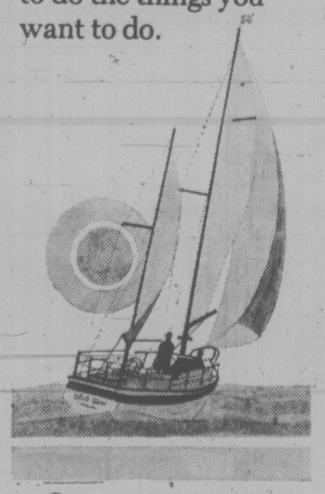
Plan To Live It Up

A home in the Westport will change the way you live.

No more mowing lawns. Taking out the garbage. Worrying about the eaves.

Views.

Now you've got time to do the things you want to do.



Sun on your private patio or extra-wide balcony. Entertain a few friends in your spacious living room. Brunch in the kitchen. Lunch in the dining room. Watch the sun set behind the hills.



Golf.

At the Westport you're just minutes away from a few holes of golf at the Gorge Vale Golf Course. A stroll away from Saxe Point waterfront park. A jog away from the Esquimalt Recreation Centre. And an easy walk to an afternoon's shopping.

Each of the 4 floor plans gives you over a thousand square feet of living room. With a home-sized kitchen.

2 Bedrooms
$36,900·$59,900.

Unusually large living room and master bedroom. And two bathrooms with built-in vanities.



Start living the way you want to live.
Right now.
At the Westport.

Ask About Our Flexible Financing.

You have to see the Westport
A new standard in condominium living.
NEAR THE CORNER OF ESQUIMALT AND LAMPSON.
30 CONDOMINIUM HOMES OPEN WEEKDAYS 1:30 P.M. TO 5:00 P.M. & 7:00 P.M. TO 9:00 P.M.
SAT. & SUN. 1:00 P.M. TO 5:00 P.M. CALL 386-6796. AGENTS: WESTMONT REALTY.
1-28

a "QUIET" CONDOMINIUM
FERNHILL PLACE

VALUE
Privacy, security, investment value await you. Suite 206 has 1446 sq. ft. 2 Bedrooms plus sewing room. $44,900.

LOCATION
A quiet cul-de-sac yet only a short block to bus, shopping centre, recreation facilities, arena, library, banks, etc.

$39,000 **614 FERNHILL PLACE, Esquimalt** **$47,500**

OPEN WEEKDAYS 1 to 9 p.m.
OPEN SAT. AND SUN. 1 to 5 p.m.
JOE MANTON
382-5211 — Off. 388-6691

RIM ROBERTS INVESTMENTS & MANAGEMENT LTD.

COUNTRY CHARM—SEA VIEWS

- THE HOUSE — a small 1 bedroom and den cottage, wall to wall carpet, brick fireplace, recently re-roofed, new storage shed.
- THE ATMOSPHERE — a charming English country village, twisting lanes and picturesque cottages. Beautiful SEA VIEWS.
- THE LOCATION — is 7237 Norman Lane, Brentwood. M.L.S. 22888. Off Stelly's X Rd.
- THE PRICE — is $39,500.

Realtor

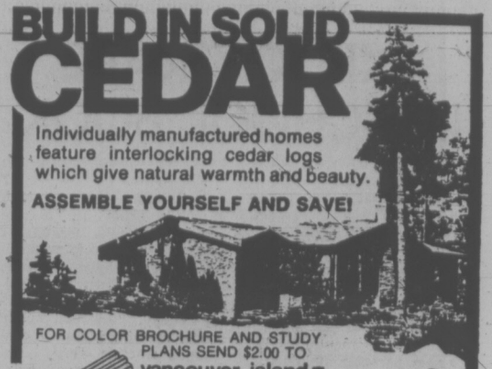
TO VIEW CONTACT:
MICHAEL VAUX
658-1135 388-6275 595-5171
Pager 2313 anytime
2-26

1001 CLOVERDALE

Air-conditioned deluxe office space. Ample parking. Easy access. Convenient location. From $125 to $906. Call

GEORGE HESS
477-7284 24 hrs.
D. F. HANLEY & ASSOCIATES LTD. 1-22

BUILD IN SOLID CEDAR



Individually manufactured homes feature interlocking cedar logs which give natural warmth and beauty.
ASSEMBLE YOURSELF AND SAVE!
FOR COLOR BROCHURE AND STUDY PLANS SEND $2.00 TO
vancouver island pan-abode
the original cedar home
115-1009 McKenzie Ave. 479-7337

1447 St. David

OPEN HOUSE—DAILY
1:30-4:30 — OAK BAY
The ultimate in townhouse living. Large 2-bedroom and den, 2 fireplaces, 5 appliances. Price $116,500.
TRADE YOUR HOME
Whyte & Gower
OAK BAY PROPERTIES
2227 OAK BAY 592-2407 2-3

UNDER "49"

Here is a clean 2 bedroom, interior renovated home. The bathroom is like a "show home" type. New kitchen, formal dining room plus breakfast nook. Washer, dryer hookup, basement, sunny south yard with fruit trees. $48,900. To see this today call

A. E. LePAGE WESTERN LTD - REALTOR
1391 HILLSIDE
DON BECKNER
386-6331 386-0588
2-26

Real Estate Victoria



COMING FRIDAY, MARCH 4

The new real estate guide for the Greater Victoria area.

Published and sponsored by The Victoria Real Estate Board

A new comprehensive weekly guide to properties for sale. Free to you from the Board and your member real estate agent.

Available free every week at all real estate agencies, and at many other convenient outlets in the Greater Victoria area.

Real Estate Victoria —*the* real estate guide.
Look for it every week.

Buy now with confidence.

$41,300 to $45,500

24 PATIO HOMES 12 REMAIN



VIEW TODAY! ★

724 SEA TERRACE

(off Esquimalt Road)
2 and 3-Bedroom Family Homes
OPEN DAILY 1 p.m.-4 p.m.
WEEKENDS 1 p.m.-5 p.m.

- Fully carpeted, drapes, appliances
- Adjoining harbour, park, and tennis courts
- Legal fees, etc. included in price
- Government home purchase assistance available
- Beautiful landscaping
- Unmatched value



382-2159 385-0300

A QUALITY WHEATON DEVELOPMENT
1-21

THE BUY OF THE WEEK!

Dysart-Gorge Area
$56,900—owner has bought



1. 3 bedrooms, main
2. 1 bedroom, basement
3. 9x10 dining area
4. 8x10 kitchen
5. living room 18x11, raised hearth
6. 26x12 rec. room with bar and built-in fridge
7. 15 years young
8. stove, fridge
9. washer, dryer
10. possession—April 1st

FRANK CARR — 385-9765
CHARMAN PACIFIC REALTY LTD.
2-24

Close To Ocean, Park And School



The Price Is In Easy Reach, Too

$785.00 per month COMBINED INCOME QUALIFIES YOU FOR **A 3 BEDROOM HOME**

Who says a quality home near the water is too expensive? Harbour Park has brought James Bay living into your price range. And not only are the prices low; if you have a combined income from $9,420 per year, you can also gain additional financial benefits of the Assisted Home Ownership Plan.
Harbour Park is an ideal place to start a new life as a home owner—with or without children. One short block and you're beside the water. There's a school two blocks away. And a park with tennis courts across the street. What's more, the townhouses themselves are solidly constructed and exceptionally well designed for spacious, comfortable living. Come to Harbour Park and see how much more home your money can buy.

WITH PAYMENTS AS LOW AS
$260.00 per month
Principal, interest, taxes and maintenance included.

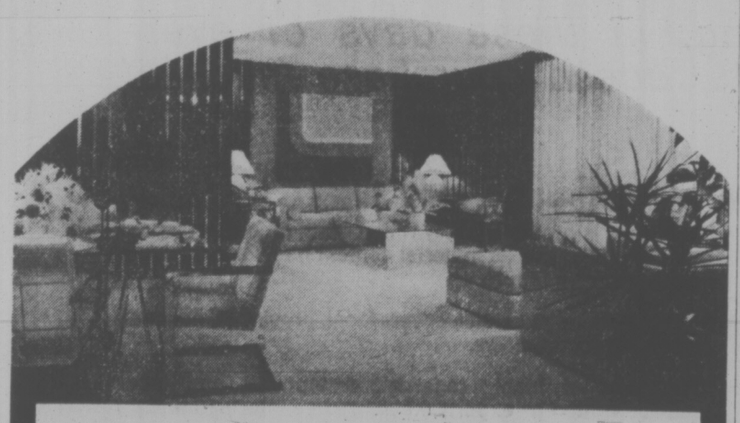
8% AHOP ASSISTED MORTGAGES

SALES OFFICE
383-8911
OPEN: FRI., SAT., SUN., MON.
11 A.M. TO 6 P.M.

LOCATION — CORNER OF MONTREAL & NIAGARA STS. JAMES BAY

HARBOUR PARK

DAON
2-11



The first and *only* residential development on the Inner Harbour!

Laurel Point is ready for living.

There has never been anything like it in Victoria; there will never be anything like it again. See it today, start living here tomorrow. Now is the time for this once-in-a-lifetime opportunity. Prices are certain to go up, interest rates could too.

Laurel Point Prestige Condominiums feature:

- Unobstructed waterfront location
- Surrounded by a park
- Spectacular ocean and mountain views
- Choice of 37 outstanding floorplans
- Brick fireplaces and huge terraces with barbecues
- Magnificent landscaping with Garden Pavilion
- The Harbour Club—a private getaway for Laurel Point residents only
- Pool and sauna
- 7 exclusive, architect-designed townhouses 3,000 square feet, $155,000
- Apartment condominiums, $59,000-$130,000
- Guaranteed House-Trade plan available
- Unique one-year buy-back guarantee

OPEN SUNDAYS
Weekdays: 1:00 to 8:00 p.m.
Weekends: 1:00 to 7:00 p.m.
225 Belleville Street
Phone 386-7752



LAUREL POINT
A development of Canadian Freehold Properties Ltd.

OPEN HOUSE

JUST LISTED
PRIME ROCKLAND EXECUTIVE HOME
$149,000
SAT. AND SUN. 1-4 p.m.
1464 ROCKLAND AVE.
(across from Government House)

Located on a lovely landscaped treed lot (80x168 ave.), this magnificent 5-bedroom (could be 6), 3 full bathroom home has CHARACTER, CHARM and GREAT WARMTH. Just 3 years old, it has been designed and built to take full advantage of the PANORAMIC SEA and MOUNTAIN VIEWS across the manicured grounds of Government House. Over 3000 sq. ft. of luxury living area, including one of the finest Tudor lounges in Victoria. MLS. In attendance

ROBERT YOUNG, 383-9898 or 383-4124
PARK PACIFIC INVESTMENTS LTD.
2-18

MLS **BRAND NEW** MLS
WAS $72,500
NOW! $68,500
2563 WAKEMAN (Off Lochside)
BUILDER SAYS SELL
3 BEDROOMS
FULL BASEMENT

MLS **TWO!!** MLS
3-BEDROOM TOWNHOUSES
6-3211 SHELLEY ST.
1523 NORTH DAIRY RD.
$47,500 and $51,500

CALL
JULIE MANNESS
595-5171 384-3866

Realtor CANADA TRUST HILLSIDE Realtor
2-26

EXPLICIT RAPE IN SCHOOL BOOK

KELOWNA (CP) — School board trustees decided Wednesday that a science-fiction book, This Perfect Day, is too mature for grade 12 students.

By a 4-to-2 vote, the Central Okanagan school board decided that the book will be taken from the grade 12 English course supplementary list after one parent complained.

Two of the six trustees read the book, and gave a formal report to the board, which voted on the basis of the report. The two who read the book split in their decision on its merit.

The book contains an explicit rape scene, sexual encounters and the liberal use of a four-letter word used to describe sexual activity.

"Although some of our high school students are mature enough to handle literature of this type, we have to acknowledge that we have sensitive, immature students to consider as well," said trustee Shirley Staley. "In the public school system, I cannot condone any action which could be considered to be undermining the morals of our youth.

"Our schools cannot and must not lead society," she added. "We are to reflect society."

Trustee George Cook, who voted for retaining the book, said that it is not the school board's responsibility to censor reading material.

Second Chemical Plant Back

SQUAMISH (CP) — FMC Chemicals Ltd. will be back in operation here today after members of Local 5 of the Pulp, Paper and Woodworkers of Canada voted Friday to accept a settlement recommended by the union.

The company is the second of three B.C. chemical plants to settle strikes which closed the plants Jan. 31.

Union spokesman Frank Jennings said a large majority of the 100 per cent who voted approved the settlement reached with the help of a provincial mediator.

It is similar to the one that ended a strike last week at Erco industries in North Vancouver, he said.

The one-year contract at Erco provided a seven-per-cent wage increase — 4.3 per cent retroactive to Dec. 1, 1976, and 2.7 per cent subject to federal Anti-Inflation Board approval. Jennings said the major issue was the introduction of a dental plan.

Hooker Chemicals, also of North Vancouver, staffed by members of the Oil, Chemical and Atomic Workers Union, Local 9-967, remains closed with no new talks scheduled.

$3,000 Back Rent Award Still Unpaid

VANCOUVER (CP) — Eighteen months ago, Elizabeth Davies was awarded more than $3,000 because her landlord had overcharged her rent, but she still hasn't received a penny of that money.

Davies rented a house in the city's east end in April, 1974, for $335 a month. She was the first tenant of a new owner, Vivara Industries Ltd.

Two months later, she discovered that the previous owner had rented the house for $135 a month. Because provincial rent controls were in effect, she had the legal right to deduct the overcharge from her rent without facing eviction.

In September, 1974, she began deducting $10 a month for the next 14 months while she and Joseph Pal of Vivara began a long disagreement that led in October, 1975, to a hearing before Chris Considine, an officer of the rent review commission.

He held that Vivara had over-charged Davies and ordered Pal to pay Davies $3,035.60. Pal appealed to the commission itself which reduced the amount to $2,625.

However, the commission did not order Pal to pay Davies directly. Instead, she was to go to court to get the money. Because she had now moved out of the house, she not continue deducting from her rent.

pealed the commission's rul-

On Feb. 13, 1977, Judge Lee Skipp ruled in county court that because Pal had appealed the commission's ruling after he had also appealed the order of the hearing officer, Davies' case could not be heard since her suit violated the appeal process.

However, the judge also observed that the commission, "for reasons best known to itself," did not order Vivara to pay Davies.

James Patterson, a commissioner and manager of the rent review commission, said the commission did not order Pal to pay Davies directly because such power is not explicitly granted in the Landlord and Tenant Act.

Only the right to deduct and the right to proceed in court are specified.

Davies can't proceed in court until Pal's right of appeal is exhausted. His right of appeal has stretched into 18 months of delay following two hearings, both of which Davies won.

"I have two orders — one ordering that money be paid, and another one saying money was owed me, but no order that it be repaid," Davies said.

"I went through all the work of getting the evidence, and now I find the orders are not worth the paper they're printed on."

FREE FILL
Hauling Charges Only
O.K. TRUCKING CO. LTD.
382-6136

Employee Fitness Programs Urged

HARRISON HOT SPRINGS (CP) — Federal cabinet minister Iona Campagnolo Friday urged employers to get themselves and their employees "off their collective butts" by providing employee fitness programs.

Mrs. Campagnolo, the minister of state for fitness and amateur sport, told delegates to an Industrial Relations Management Association conference that fitness programs "are good not only for the physical health of the company, but also for its economic health."

The minister, MP for Skeena, said it is estimated that more than $9 billion is lost in time and salaries each year because of ill health resulting from lack of physical fitness.

In 1973, about 745 million hours of production were lost through sickness, tardiness, fatigue and casual absenteeism, more than eight times as many days as lost through strikes, she said.

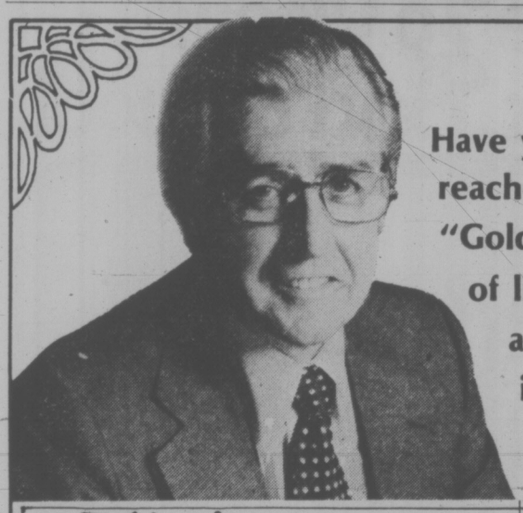
"Canadians are unfit," she told the 300 delegates.

"Our bodies are not especially active. We tend to develop our activities into a lifestyle at work which does not challenge us, does not burn up energy and consequently, all those calories we have taken in at lunch over a beer and hamburger.

"If we are to become a fit people, we must accept our lot and become more aware and re-assess our sedentary lifestyle.

COLONY
Boneless Breast
CHICKEN
$4.95
COACH LIGHT ROOM
2-31

FRESH AS A FLOWER IN JUST ONE HOUR
Sleeping Bags Expertly Cleaned
One HOUR "MARTINIZING"
CERTIFIES
THE MOST IN DRY CLEANING
8 LOCATIONS TO SERVE YOU


Have you reached the "Golden Age" of life when a home is too much for you?

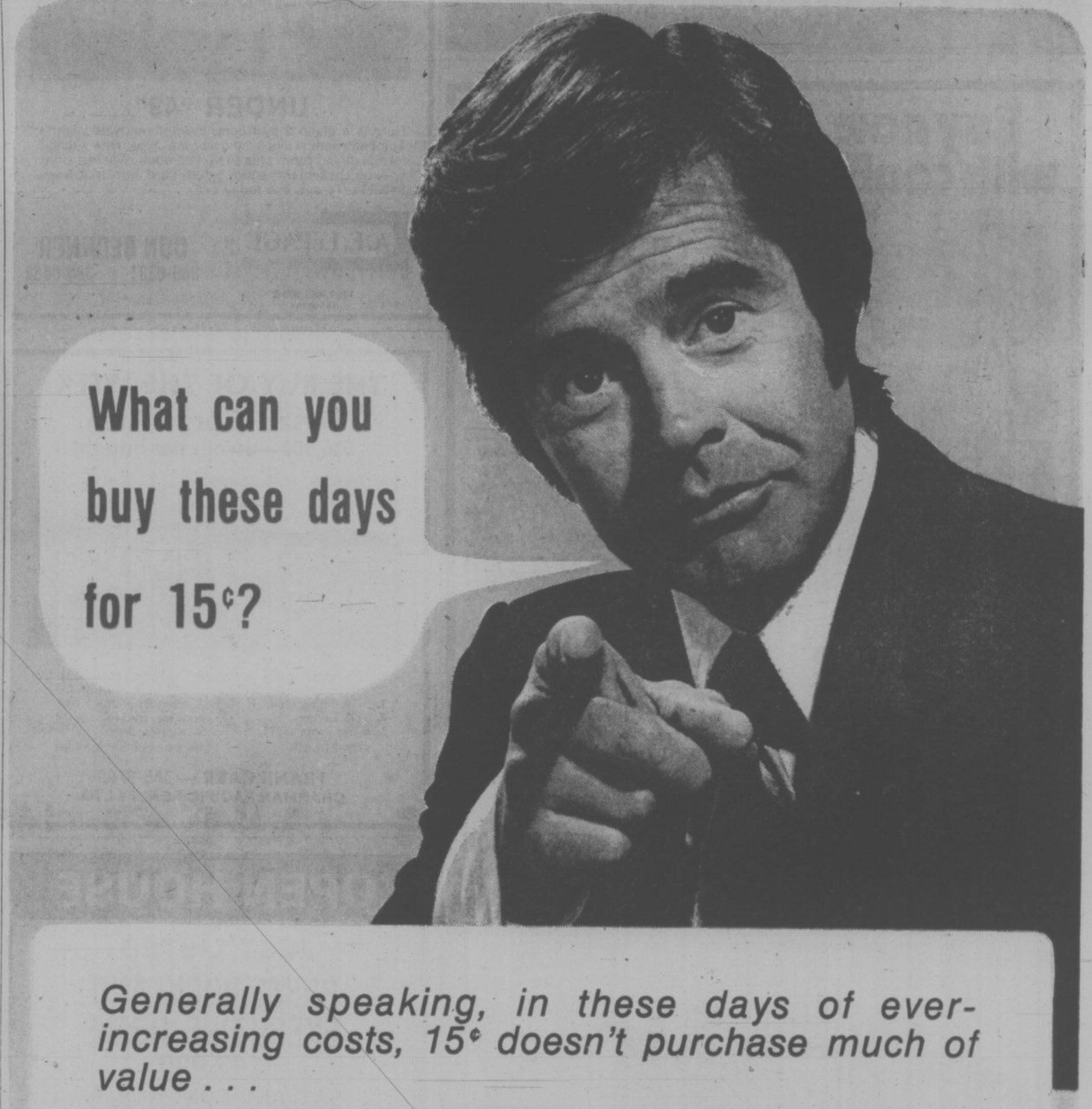

If so, try WATER-FRONT CONDOMINIUM LIVING!

There are SPECIAL RENTAL RATES FOR "GOLDEN AGERS"

ENJOY
RELAX
PLAY
LIVE

- the peaceful surroundings of the waterfront
- just 25 minutes away from Victoria's hub
- on the nearby golf course or go fishing from your doorstep
- worry free where you can leave home for holidays with no concern for your home's well-being

FOR RENTAL INFORMATION PHONE
MR. OR MRS. SLACK
642-4186
2-26


What can you buy these days for 15¢?

Generally speaking, in these days of ever-increasing costs, 15¢ doesn't purchase much of value . . .

EXCEPT!

ONE PRODUCT — THE DAILY TIMES . . .

- The Times is produced daily with a great amount of labour and expertise, and its material content has value for every member of the family.
- Its complete news service covers local, provincial, national, and international news.
- The views of highly regarded columnists, and other features written by experts, keep readers informed and up to date.
- Local advertising helps homemakers to save dollars on their daily purchases by advising them where to find the best buys.

THEN COMES FRIDAY'S TIMES, AND YOU GET THE ADDITIONAL

★ BIG BONUS ★

"PREVUE"

WEEKLY TV SECTION

★ Cash Prize Crossword Puzzle ★ Radio Highlights ★ Book Reviews ★ Pictures ★ Complete TV Listings for the up-coming week, and much, MUCH MORE.

If you are not already a daily subscriber for the excellent value of only $4.00 per month, make it a habit to buy the BONUS "PREVUE" EDITION.

EVERY FRIDAY IN THE TIMES

b.c. briefs

Kamloops CUPE on Jobs Although Strike Legal

KAMLOOPS (CP) — Civic workers, members of local 900 of the Canadian Union of Public Employees, remained on the job Friday despite expiry of 72-hours trike notice served on the city Tuesday.

Union business agent Bill Ferguson would not rule out the possibility that the 350 workers might walk off the job at any time.

"Our policy will have to be that we're not going to reveal our strategy."

Ken Boothe, chairman of the city's bargaining agent, the Okanagan Mainline Municipal Labor Relations Association, said no retaliatory action will be taken until a walkout takes place.

The association says it will lock out workers in all 10 member-municipalities if workers in one municipality strike.

The union has rejected a six per cent wage offer and says the association is attempting to take away benefits negotiated in previous contracts.

BURNABY (CP) — Students at Simon Fraser University have expressed unanimous opposition to any possible tuition fee increases in September.

About 500 students approved three motions Thursday calling for over-all strategy to fight proposed fee increases.

They met at the annual general meeting of the Simon Fraser Student Society.

Students at the University of British Columbia in Vancouver also have said they would oppose increased fees.

Simon Fraser undergraduate students now pay $214 a semester.

Communication Gap

PRINCE GEORGE (CP) — There is a need for better communication between professional foresters and the public, Dr. Peter Pearse said Friday.

He told 200 professional foresters here that in his own royal commission report on the British Columbia forest industry an effort was made to eliminate technical terms and abbreviations.

"I first realized how serious this problem of understanding; forester's jargon was when I found out that Richard Campbell, the commission's secretary, thought drag scarification referred to some sort of indecent act performed by a transvestite."

Although Dr. Pearse avoided directly discussing; his report he said "very substantial and beneficial changes" came after previous royal commissions on the forest industry in 1910 and 1946.

Hospital Gets Funds

VJNCOUVER (CP) — Approval to begin the first phase of a major five-year development program at St. Paul's Hospital in Vancouver was announced Friday by Health Minister Bob McClelland. The $21 million plan calls for renovations to existing; buildings, replacement of inadequate beds plus operating; rooms, a new radiology department and an ambulatory care area.

Fire Kills Man

PRINCE GEORGE (CP) — An unidentified man was killed in a house fire here Friday. It was the first fire death in two years in this central interior city.

Awards Top $43,000

VANCOUVER (CP) — Thirty awards totalling $43,437 were given to British Columbia residents during; January under the Criminal Injuries Compensation Act, the Workers' Compensation Board announced Friday. The largest award was $5,608 to a 58-year-old Vancouver man who was attacked and beaten by another man.

Gas Tax Repeal '$6M Giveaway'

The B.C. government's repeal of a tax arrangement it made with the federal government amounts to a $6 million giveaway to multi-national natural gas companies, Opposition leader Dave Barrett said Friday.

Berrett made the statement during debate in the legislature on a bill called the British Columbia Payment to Canada of Federal Income Tax on Behalf of Natural Gas Producers Repeal Act.

The legislation passed second reading Friday by a vote of 23 to 12, with Liberal leader Gordon Gibson voting with the government. Conservative leader Scott Wallace was absent.

The bill would eliminate an arrangement that has the provincial government paying income tax to the federal government on behalf of natural gas producers.

The scheme came into effect in 1974 when the federal government set a "deemed value" on the wellhead price of gas, on which they would collect tax, which was well above what producers in B.C. were actually receiving for their gas.

At the time, B.C. producers were receiving about 30 cents for a thousand cubic feet from ahe B.C. Petroleum Corporation, which, in turn, was selling it at prices at least double, with profits going into provincial coffers.

The federal government collected tax from both the provincial government and from the gas companies.

The legislation under debate Friday would let the gas companies pay their own taxes. A 30-cent-a-thousand-cubic-foot increase to the companies granted last year is conditional on the bill being passed.

According to Energy Minister Jack Davis, the increase is necessary to offset increased taxes to the companies. He told reporters the firms would make no more profit under the arrangement.

But Barrett and Alex Macdonald (NDP—Vancouver East) said that if the 30 cents, only six cents will go towards the increased taxes, the remainder will be pocketed by the companies in profits.

Barrett said this amounts to a $6-million-a-year giveaway to the companies.

George Lechner, chairman of the B.C. Petroleum Corp., said in a telephone interview from Vancouver on Friday that the companies would undoubtedly have more disposable income available through the arrangement, but he said it wasn't fair to call it profit.

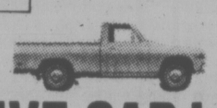
He said the money would probably be reinvested by the companies in further development. Finance Minister Evan Wolfe and Davis said in the legislature that increased exploration would be a result of the bill.

Macdonald said the government is "throwing money lavishly at natural gas producers . . . in this bill we're seeing a return to the old give-away policies."

Under the new rates effective Jan. 1 1977, gas producers get 65 cents a thousand cubic feet for "old" gas and 85 cents for new gas.

The petroleum corporation buys the gas at that price, selling it to local consumers for about $1 a thousand cubic feet, and to United States customers for $1.94.

The corporation, through the government, now will pay no federal taxes.

Ford LEASING
TRUCKS

from $89 Month (36 mos. net lease)
EXECUTIVE CAR LEASE LTD.
1060 YATES ST., VICTORIA 384-1144

WEEKEND ART SALE EXTRAVAGANZA!
8"x10" Florals, Portraits, all framed Gallery pricing $40-$50 NOW from $9.95
24"x36" sizes For any wall or decor Beautifully framed Gallery pricing $125-$175 NOW from $49.00
An entire Collection of nearly ONE THOUSAND ORIGINALOIL PAINTINGS has been placed in the Ballroom and will be selling at close-out prices! Stunning Sea-Scapes, Magnificent Mountain Scenes, Still Lifes, Florals — Traditionals and Moderns . . . from Artists Around the World! For your home, office or collection!
SELECTIONS FROM $9.95 to $500.00
DON'T MISS THIS SALE!!
ANY SIZE FOR ANY WALL — Ideal as Gifts too! Here is your opportunity for an authentic Oil on Canvas Painting at unheard-of-pricing! (A Limited number of Signed Lithographs are available also). For your first Art Piece or your fiftieth — BE SURE TO ATTEND!!
THIS WEEKEND ONLY!
Saturday and Sunday, Feb. 26th and 27th (Noon to 8 p.m.) at the
EMPRESS HOTEL Victoria
ALL STOCK MUST BE SOLD!
(As advertised on Television)
Chargex, Mastercharge and Personal Cheques accepted.
Presented by N.A.A. Imports Ltd. — Western Canadian Art Wholesalers

Vancouver to London
Non-stop charter flight
any Friday this summer
$409 to $499 return

JOIN IN THE JUBILEE 1977 FLY BRITISH AIRWAYS
Jubilee Special

Depart	Return	Duration	Fare	Booking & Deposit By	Final Payment By
20 May	12 Jun	23 Days	$439	18 Mar	5 Apr
20 May	19 Jun	30 Days	$439	18 Mar	5 Apr
27 May	19 Jun	23 Days	$439	25 Mar	12 Apr
27 May	26 Jun	30 Days	$439	25 Mar	12 Apr
3 Jun	26 Jun	23 Days	$469	1 Apr	19 Apr
3 Jun	3 Jul	30 Days	$469	1 Apr	19 Apr
10 Jun	3 Jul	23 Days	$469	7 Apr	26 Apr
10 Jun	10 Jul	30 Days	$469	7 Apr	26 Apr
17 Jun	10 Jul	23 Days	$469	15 Apr	3 May
17 Jun	17 Jul	30 Days	$469	15 Apr	3 May
24 Jun	17 Jul	23 Days	$499	22 Apr	10 May
24 Jun	24 Jul	30 Days	$499	22 Apr	10 May
1 Jul	24 Jul	23 Days	$499	29 Apr	17 May
1 Jul	31 Jul	30 Days	$499	29 Apr	17 May
8 Jul	31 Jul	23 Days	$499	6 May	24 May
8 Jul	7 Aug	30 Days	$499	6 May	24 May
15 Jul	7 Aug	23 Days	$499	13 May	31 May
15 Jul	14 Aug	30 Days	$499	13 May	31 May
22 Jul	14 Aug	23 Days	$499	20 May	7 Jun
22 Jul	21 Aug	30 Days	$499	20 May	7 Jun
29 Jul	21 Aug	23 Days	$499	27 May	14 Jun
29 Jul	28 Aug	30 Days	$499	27 May	14 Jun
5 Aug	28 Aug	23 Days	$469	3 Jun	21 Jun
5 Aug	4 Sep	30 Days	$469	3 Jun	21 Jun
12 Aug	4 Sep	23 Days	$469	10 Jun	28 Jun
12 Aug	11 Sep	30 Days	$469	10 Jun	28 Jun
19 Aug	11 Sep	23 Days	$469	17 Jun	5 Jul
19 Aug	18 Sep	30 Days	$469	17 Jun	5 Jul
26 Aug	18 Sep	23 Days	$469	24 Jun	12 Jul
26 Aug	25 Sep	30 Days	$469	24 Jun	12 Jul
2 Sep	25 Sep	23 Days	$439	30 Jun	19 Jul
2 Sep	2 Oct	30 Days	$439	30 Jun	19 Jul
9 Sep	2 Oct	23 Days	$439	8 Jul	26 Jul
9 Sep	9 Oct	30 Days	$439	8 Jul	26 Jul
16 Sep	9 Oct	23 Days	$409	15 Jul	2 Aug
16 Sep	16 Oct	30 Days	$409	15 Jul	2 Aug
23 Sep	16 Oct	23 Days	$409	22 Jul	9 Aug

Conditions
- Book at least 60 days in advance with a 10% non-refundable deposit
- Balance is due 46 days before departure
- Cancellation within 46 days results in $100 service charge but low-cost insurance ($8) available
- Baggage allowance 66 lbs
- Children under two fly free if not occupying a separate seat
- Transportation offered is governed by the Advance Booking Charter regulations and approved by the A.T.C.

Fly the Jubilee Special
Now, for the first time, you can enjoy British Airways special service non-stop from Vancouver to London. And this year Britain is a very special place to visit. It's Jubilee Year—the 25th anniversary of the Queen's reign. And the whole country's celebrating. And your celebrations start aboard the Jubilee Special, the new low-cost charter flight to London. From May 20 to September 23, the Jubilee Special takes off every Friday evening for London's most convenient airport, Heathrow. You can spend three or four weeks in Britain, and return to Vancouver at Sunday lunchtime.

Value Vacations
Fly the Jubilee Special and you'll be entitled to special holiday savings in Britain. Hotels in London for $12 a night. Car rental, with unlimited mileage, for $59 a week. And lots more. All the details are in our colourful, new Jubilee Holidays brochure. Pick up your copy today—and reserve your seat on the Jubilee Special—at a travel agent or British Airways Holidays.

Celebrate Jubilee in-flight
Board the Jubilee Special and, right away, you'll notice a special kind of atmosphere. A unique menu, (try our Jubilee cocktail), free drinks, movie and stereo music. Plus, of course, the special kind of friendly service we're famous for. What better way to start your Jubilee holiday?

Talk to your travel agent today.



British airways HOLIDAYS
1012 West Georgia Street, Vancouver, B.C. V6E 2Y2 Phone: 682-2861/2

Bob Keeps All $300 . . . Almost

VANCOUVER — **Bob Neumann,** a disabled construction laborer, said Friday that he will be allowed to keep all but $25 of the $300 he was paid in compensation for injuries he suffered in a mugging.

Neumann said the Vancouver Resources Board told him that his monthly handicapped allowance of $265 would be reduced by $5 for the next five months.

He was told that the $25 would be deducted because he spent that much of the $300 on car repairs.

"I can't really kick about this," said Neumann.

"It's better than having to pay back the whole $300."

Neumann's bureaucratic problem started two weeks ago when he was told he would lose at least one month's allowance to offset the $300 award for injuries suffered in a beating by two drunken youths last August.



ALLMAND
. . . bare-faced

WHITEHORSE — Indian Affairs Minister **Warren Allmand** was caught bare-faced Friday and it cost him $10.

He was arrested — on a charge of being beardless during Sourdough Rendezvous — shortly after he arrived by plane for a two-day visit.

Allmand paid his fine, then received a permit to remain beardless during his stay.

LOS ANGELES — Multimillionaire **Robert McCulloch,** who brought the chain saw to woodsmen and London Bridge to the Arizona desert, was found dead at his home Friday at age 66.

The cause of death was not given, but McCulloch had been under treatment for a heart condition for five years.

He and his wife, **Barbara,** had been married 42 years.

Starting with $2,500 borrowed from his father, McCulloch founded and made successes of a number of firms in engineering, oil, real estate development, aviation, publishing and other fields. He introduced the first one-man, gasoline-powered chain saw in 1948.

people

CAMP DAVID, Md. — The new grandfather was all smiles, holding his wife's hand and proclaiming the new baby resembled his daughter-in-law, not his son. The new grandfather was **President Carter.**

The newest member of the Carter family, **James Earl Carter IV,** was born at 8:41 p.m. EST Friday. He weighed seven pounds.

The parents are the president's son **Chip** and daughter-in-law **Caron.**

LIFETIME DRIVING BAN

POWELL RIVER (CP) — A coroner's inquest has recommended a lifetime driver's licence suspension for Neil George Butler, 21, of Powell River.

Butler was the sole survivor of a single-vehicle crash in which four young people — all residents of Powell River — were killed.

The coroner's jury ruled Thursday that the deaths were accidental but said Butler was negligent in the operation of the vehicle and had been driving with excessive speed. It then recommended the lifetime suspension.

One expert told the inquiry he estimated the car was travelling at 95 miles an hour south of here and slammed into an earthen bridge crossing a ditch. Other testimony was that the car could not safely negotiate the curve at a speed of more than 75 m.p.h.

Deaths Stayed

ATLANTA, (AP) — The executions of three Georgia prisoners have been delayed, one less than 24 hours before he was to die.

The U.S. Supreme Court told Georgia officials Friday to postpone the execution of Wilburn Dobbs, who had been scheduled to be electrocuted today. The court granted the stay pending Dobbs' formal appeal.

Bumps in the Night Stop

COLUMBUS, Ohio (Reuter) — The mysterious noises stopped Thursday night, as suddenly as they began, and the Hunsinger family, after almost a month of mental torture, finally got a night's sleep.

But Beth Hunsinger, 14, now steps lightly around her home, fearful of return of the strange banging in the walls.

"Sure, she's scared," said her father, Charles Hunsinger, "but so's everybody else around here."

The noises, like a fist beating on the walls of the modern two-storey, split-level home, started about one month ago, he told Reuters. Recently, they began to follow Beth around.

Blendon Township police have heard them and so have Franklin County sherrif's deputies but no one has an explanation.

"As far as we know, there's no human involved," said Hunsinger.

the Bay

Hey, boys & girls . . . enter the Bay's

Model Building Contest!

You could win . . .

Juniors, up to 10 years
1st. Prize: 21" 10-speed bike
2nd. Prize: Truck & Trailer model. 20.50 value

Seniors, 11 to 16 years
1st. Prize: 23" 10-speed bike
2nd. Prize: Titanic model, $42. value.

To enter, choose from the Bay's complete selection of models, assemble one and submit it for judging by **Monday, March 28.** Prizes will be awarded for modelling proficiency with marks given for neatness, accuracy, realism, ingenuity and finish. The model entries will be on display during the week of March 28 with final judging taking place on Saturday, April 2. So purchase your model and get your entry form soon in the Bay's Hobby Hut, third floor.

Check out these specially sale priced kits

Cars and Vans by MPC, AMT, Revell and Monogram. Reg. 4.50. **Now, ea. 3.49**
Planes by Monogram. Reg. 2.50. **Now, ea. 1.99**
Ships in a good selection by Revell. Reg. 4.60. **Now, ea. 3.69**
Trucks by AMT. Regular $10. **Now, ea. 7.99**

Hudson's Bay Company

the Bay

Freshen your furniture for Spring during the Bay's

Custom-Made Slipcover Event

Come in and choose from our large assortment of durable 100% cotton fabrics in an array of decorative plains and prints. Then have your new slipcovers expertly tailored by the Bay's seamstresses. The perfect way to re-vamp the looks of your present chesterfield and chair. Choose from 3 price ranges of selected fabrics for standard model chesterfield and chair.

GROUP 1
2-pce. Ste., ... 270.99 Chair only, ... 93.99

GROUP 2
2-pce. Ste., ... 289.99 Chair only, ... 105.99

GROUP 3
2-pce. Ste., ... 308.99 Chair only 115.99

Extra charge for chesterfields over 85" loose back cushions, wing chairs or arm caps.

Draperies, Fourth Floor

1N-HOME SERVICE
Call the Bay at 385-1311, and we'll send one of our experts to your home with samples. With no charge or obligation, he will be pleased to offer advice and give estimates.

Hudson's Bay Company

The Canada Council offers to professionals in the arts:

Senior Arts Grants

for those who have made a significant contribution over a number of years. Worth up to $16,000 to cover living, production and travel costs.
Closing dates: April 1, 1977 for a competition in visual arts and writing only and October 15, 1977 for all disciplines.

Arts Grants

for artists beyond the level of basic training. Worth up to $8,000 plus program costs not exceeding $1,000 and travel allowance, if needed.
Closing dates: April 1, 1977 for all disciplines except music and October 15, 1977 for all disciplines.

Also, applications are accepted at any time for:

- Short Term Grants
- Travel Grants
- Project Cost Grants
- Film Production Grants
- Video Production Grants

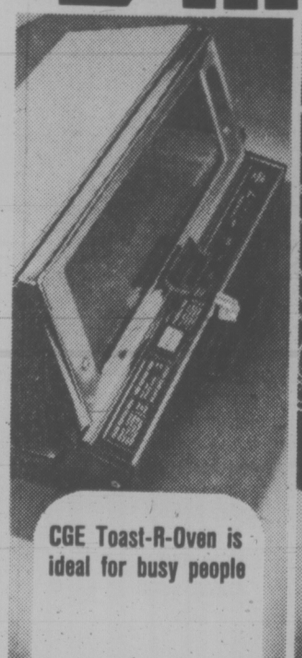
For further details, consult our *Aid to Artists* brochure or write to:

The Canada Council
Arts Awards Service
P.O. Box 1047
Ottawa, Ontario
K1P 5V8

housewares FAIR

On now through March 5, our Housewares Fair with an exciting collection of homemaker timesavers, hostess helpers and cooking accessories. A pot pourri of kitchen aids at budget prices to help you put the "joy" back into cooking. See the demonstrations Thursday, Friday and Saturday.

the Bay



CGE Toast-R-Oven is ideal for busy people

Versatile appliance can be used as 2-slice automatic toaster, bakes potatoes, meat pieces or small meat loaves and browns open-face sandwiches and canapes. Temperature control to 500 degrees F. One-year guarantee. Super gift idea for newly-weds.

49.99



Let Dinner cook all day in Torcan Stew Cooker

Before you go to work, put in meat, fish, chicken or stew ingredients and let them simmer at a safe temperature all day long. When you come home: a delicious hot meal is waiting. 2-position heat setting, removable crockery liner. Comes with recipes.

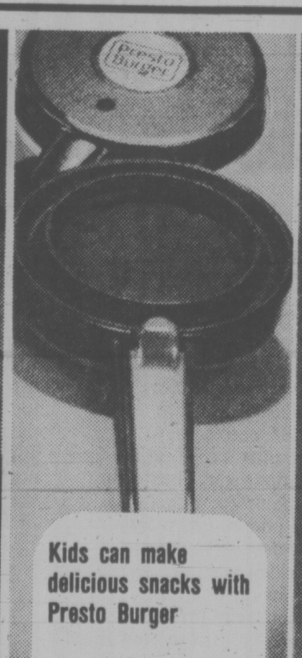
24.99



Make your own French Fries with Torcan Deep Fryer

Or use it as a deep fryer for chicken, donuts, fish and other delicious treats. Includes deep fry basket. 1400 watt element heats quickly, pilot light indicates when right temperature is reached. See-through cover. Without basket it becomes a slower cooker! One-year guarantee.

22.99



Kids can make delicious snacks with Presto Burger

Makes a tender, juicy hamburger in 1-3 minutes! Lid prevents messy spatters and it's easy to clean. Can be used for toasting English muffins and other quick snacks. One-year guarantee. Ideal for college student away from home!

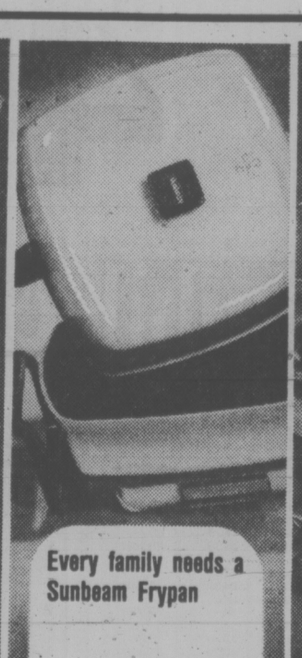
17.99



Make life easier with Sunbeam Can Opener

Fully automatic can opener stops when lid is cut. Magnetic lid holder. Snap-off cutter for easy cleaning and storage. Gold-tone only. One-year guarantee. Great shower gift . . . or for a senior citizen, too!

14.99



Every family needs a Sunbeam Frypan

Teflon 11 coated multi-cooker frypan features a warming tray, has removable handles and probe control for easy washing, the high-dome vented lid has tilt feature to reduce spattering. One-year guarantee. Once you've got it, you'll wonder how you managed without this Sunbeam appliance!

44.99



Whip up some delicious treats with Sunbeam Mixmaster

Comes with dough kneading attachments so you can make your own bread and buns. Has removable cord, 2-heat resistant glass bowls, powerful 300 watt motor and has one-year guarantee. Every homemaker deserves a Sunbeam Mixmaster.

79.99

Use your Baycard, your good-for-so-many-things card

DAILY STORE HOURS: 9:30 A.M. TO 5:30 P.M. THURSDAY AND FRIDAY TO 9 P.M. PHONE 385-1311

Housewares Fair, Third Floor

Hudson's Bay Company

Just One More Elevator Ride, Yard Men Hope

By Mike Hughes

★

"You become very careful about what you buy because you can get caught pretty badly," says Ken Burgoyne who has been at Yarrows for 27 up and down years.



The veteran shipyard worker shows an empty building berth at Yarrows and his mind wanders to better times.

"We used to turn a barge out of here every 10 days," says Bert Sale, the shipyard's superintendent of steel.

"It only took eight and a half days to lay a keel.

"It was wonderful. We had lots of work and everybody enjoyed it."

But the good times are gone, and although images of past jobs, the huge log barges, ocean-going tugs and provincial ferries, float around in Sale's mind, there's no more on the horizon.

Now a combination of a world-wide shipping and shipbuilding recession and high wages has resulted in a drop in employment at the Esquimalt yard from about 900 last summer to less than 90 last week.

Those hardest hit are the workers who depend strictly on the shipyard for work, like the members of the boilermakers union, 45 per cent of whom are out of work.

Skilled workers, some of them trained at Yarrows are beginning to leave the city to take jobs in Alberta or other eastern cities.

A check of newspaper clippings reveals the elevator-like history of the yard with bursts of building activity followed by job doldrums.

This could be just another down period like others in the past but veterans at the shipyard say it is worse than other years and the difference this time is there is nothing in sight.

Yarrows general manager Don Challinor describes the situation as "a most distressing state of affairs."

He said in an interview that along with the shipyard's three building berths, the company's order books are empty "and the prospects for new shipbuilding construction are poor."

Union spokesman Jim McAvoy says the employees have seen similar dry periods in the past 10 years "but never down that low when we didn't have something coming right around the corner."

He said he has no doubt Yarrows will bounce back because there is always going to be a need for a large shipyard in Victoria but it is going to take concessions from union and management.

"In my opinion, there are some work practices at the shipyard that have been there for 40 years that are going to have to be looked at.

"But at the same time some of the company's bidding practices that haven't changed for 20 years are going to have to be changed."

He says the fact that Yarrows workers are the highest paid shipyard workers in North America and possibly the world, is not to blame for the current problems.

But Sale disagrees, saying Yarrows has priced itself out of the market.

"We've got the highest paid shipyard workers with the best conditions and no jobs," says Sale, who has been with Yarrows nearly 20 years.

But he qualifies that by saying it is wrong to blame the wages alone for what is happening, there are other world-wide factors.

Sale says one way to increase the productivity and cut down on the man-hours is to change the restrictive practices between unions and even within unions.

If the shipyard workers are going to survive they are going to have to rid themselves of the rigid, stringent rules which allow members of a union only to do certain types of work.

Ken Burgoyne, plate shop charge hand who has been with Yarrows for 27 years, agrees the high wages are a factor in Yarrows' problem but adds the workers are faced with the costs of living in Victoria.

"When you live here, you have to buy your groceries here and you have to buy a house at the going rate," he said.

Burgoyne says the present dull period is the worst it has been in the past four or five years.

He was alone with an apprentice in the plate shop on Thursday. When business is hot, there would be as many as 12 men working in the area.

"It's the kind of a job where you don't do much family planning," Burgoyne said.

"You become very careful about what you buy because you can get caught pretty badly."

Challinor says the company has been bidding against national and local competition "cutting our prices until it hurts and we are still left wanting."

He points out the hourly rate for shipyard workers in Ontario is $5.50, compared to $9.60 in Victoria. In Seattle the rate is $7.57 an hour.

Last month, Yarrows lost out on a bid for a contract on a dredge for the Cameroons.

Collingwood Shipyards in Ontario won with a bid of $9.8 million, compared to Yarrows' estimate of $10.1 million.

"Imagine what we had to do to the profit and overhead to make that bid," Challinor says. "You can't accuse us of being too greedy.

"We are prepared to make sacrifices on profit and we are asking them (the employees) to show the same responsibility."

One problem, he says, is that the company is hamstrung with jurisdictional work practices "which can justify men standing around doing nothing.

"I would like to see our goal to be maximum productivity through efficient use of manpower by proper planning, communications and, above all, by elimination of wasteful work practices."

★

Challinor has been meeting with union representatives on the problem and further talks are scheduled.

The key to keeping the shipyard going is continuity of work, Challinor said, and this could be helped if the shipyard got more naval refit work.

On that note, Challinor confirms that the navy supply ship HMCS Provider is coming up for a major refit but that work won't be done until June and it is not certain that Yarrows will get the job.

He also points to a recommendation to the federal government last year from the Canadian Shipbuilding and Ship Repairing Association for promotion of a deep-sea fleet of Canadian-owned and built ships.

"Such a policy would stimulate the shipbuilding industry throughout Canada, at the same time benefitting our strategic position and also our balance of trade."

He also suggested Canada embark on a policy similar to that in Brazil, whereby a certain percentage of Canadian export goods would be carried in Canadian ships.

This would provide shipyards with a long-range construction program instead of being in their present situation of living hand to mouth not knowing where the next order is coming from, he said.

Challinor says when the shipyard is going full tilt it pumps about $12 million into the local economy in wages and he can't understand why there is not more interest in what is taking place.

McAvoy, president of the Joint Shipyards Conference, which represents the 12 unions at the shipyard, says he doesn't believe the high wages are the reason for Yarrows plight.

He says the unions could go along with that if other yards in Canada and North America weren't having the same problems.

He says the dredge contract which went to Collingwood is proof that Yarrows, despite the high wages, is competitive with other companies.

McAvoy says it may be time for Yarrows to branch out more into different types of work which may not be connected with the marine end of things.

Also, he said, it may be time to take a look at breaking up the work force into specialized groups to become more competitive with the smaller shipyards in commercial work.

He said the two factors which have led the current situation are that the trade is just not there and the amount of competition has increased.

Walt Frederiksen, business manager of the boilermakers union, says the unions write letters to the federal government but nothing happens.

"We need help now," he says.



—Bill Halkett photos

An empty building berth at Yarrows attests to the shipyard's tough times. Images of past jobs are all the remaining workers have to console themselves because there isn't much on the horizon.

Ecologist Attacks Shoal Bay Group

A group of Oak Bay property owners was accused Friday night of stalling a Capital Regional District sewage disposal project "for their own convenience."

Dr. Jim Pojar, a plant ecologist, told a public meeting of environmentalists at the University of Victoria the group's actions threaten to despoil Trial Island and delaying the project, is costing taxpayers thousands of dollars.

He was referring to residents of Shoal Bay where a major pumping station is planned to push the output from the northeast trunk sewer to the Clover Point outfall.

They don't want the station at Shoal Bay and have suggested it be built on nearby Trial Island.

Pojar, who is with the provincial ecological Reserves branch, said Trial Island is a botanical gem, and a national heritage because it has rare and endangered plant species.

"Trial Island is Crown (public) property," he said. "It belongs to all the people of Greater Victoria."

"I consider it unethical for a small group of private land owners to obstruct the construction of a sewage system for their own convenience," he said.

"Are we going to sacrifice Trial Island for the convenience of a few property owners?" he asked.

Pojar also said delaying completion of the sewage disposal system is expensive for taxpayers.

"It's costing you thousands of dollars every week the project is delayed," he said.

Earlier, Adolf Ceska, a botanist at the University of Victoria, said it would be a mistake to build a pumping station on Trial Island because the island is unspoilt.

A member of the audience said the engineering firm which recomended the pumping station be installed on Trail Island conducted a "shallow" study.

"Indications are that it would be an expensive project," he said.

The meeting sponsored by the Greater Victoria Environmental centre and was attended by more than 150, including engineers and government representatives.

It was called to discuss endangered habitats, such as natural areas, farmlands and wetlands.

No Affront To Hartwig Intended

A Victoria Times' interview with city Ald. Ron McKenzie, published Feb. 22, quoted disparaging remarks by Ald. McKenzie regarding contractor and developer Hans Hartwig and the quality of his companies' workmanship and disregard of heritage values.

The Times' did not intend any disparagement of Hartwig's construction or development activities and regrets any embarrassment he may have suffered from the story.

Ask The Times

Q. I read a recent article in your paper that this is the year of the snake according to the Chinese calendar. Is it possible for you to publish a similar article (on the 12 signs of the Chinese calendar) or tell me where I can obtain such information? — V.M.

A. The Chinese calendar runs on a 60-year cycle with years grouped under an animal designation, totalling 12, with groups of years with an odd number alternating with groups having an even number so that the animal designation will be repeated every 12 years. Last year, for example, was a year of the dragon; 1975 was a year of the hare; next year will be a year of the horse, followed by a year of goat or sheep. Since 1972 the respective animal years have been rat, ox or bull, tiger, hare or rabbit, dragon, snake, horse, sheep or goat, monkey, rooster, dog and pig.

Hospital Bids $1 Million Low

The low bid for construction of a 75-bed acute care addition to the Saanich Peninsula Hospital came in $1 million under the estimated cost Friday.

Hospital board chairman Jim Cumming said today he is "delighted" and expects the contractor will be on the job early in April.

The addition, first acute care beds to be built in the Capital district in 25 years, should be in operation late next year, he said.

The hospital, on Mount Newton Crossroad in Central Saanich, now has 75 beds for the long-term care of mostly elderly patients. With the opening of the new acute care wing the plan is to close the 52-bed Resthaven Hospital in Sidney or convert it to something other than acute care.

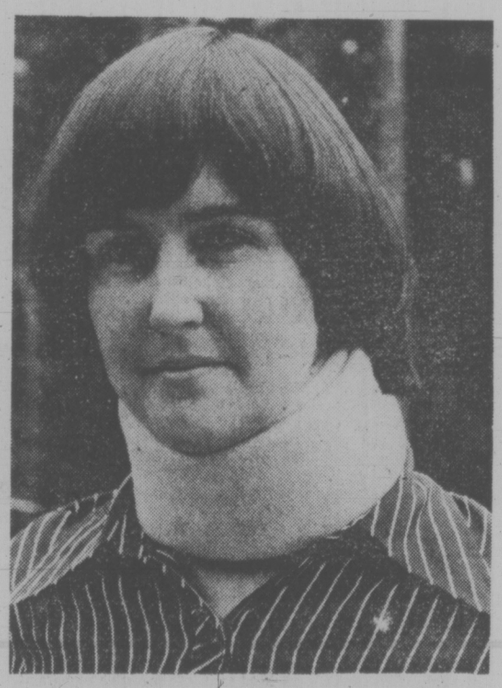
Estimated cost of the Saanich Peninsula Hospital addition was $3,617,000. Lowest of six bids opened Friday was $2,556,936, from Campbell Construction Ltd.

Other bidders: Wheaton Construction Ltd. $2,692,381; Farmer Construction Ltd. $2,745,352; H.E. Fowler and Sons Ltd. $2,752,000; Key Construction Ventures $2,795,000 and Poole Construction Ltd. $2,852,617.

Last addition of acute care or general hospital beds locally was to Royal Jubilee Hospital in 1952, Cumming said.

He said the new beds at the peninsula hospital will be able to provide some relief for Greater Victoria residents while plans for a new hospital in View Royal go ahead.

The new hospital, to have 300 beds initially and 500 eventually, will go up beside Helmeken Road and will ultimately replace Victoria General Hospital.



Joan Foster . . . she's mad at system

A Little Bit of Remorse, Please!

One month ago, pretty Joan Foster of Sooke was driving through Colwood.

A car in front stopped; so she stopped, too, and she turned to attend to her small son in the back seat.

Then wham!

Her car was hit in the rear so violently that, although luckily her child was unhurt, Joan Foster suffered severe whiplash affecting her neck and back. She hasn't been able to work regularly in her job teaching at Saseenos Elementary School for the last month and spends two and-a-half hours out of each day travelling to and from Langford for sessions with a physiotherapist.

Today, she wears a neck brace and a mask of anger.

The neck injury is clearing up, gradually. But Joan's doctor has told her it may be considerable time before she gets over the back ailment. Maybe she never will. And she is furious because it was all brought about by someone she believes, should not have been allowed on the road, someone she should have been protected from.

For the driver who rammed into her is not yet 17. Which means that he has had his licence less than a year. And in that time he has been issued with five speeding tickets, Joan was told, and has been involved in two accidents. This latest episode, which incidentally happened on a straight road in broad daylight while the youth was apparently out for an afternoon drive with his girlfriend, earned him another six demerit points for "driving with undue care and attention" and brought his total to 21.

This time, a policeman told Joan, he will probably lose his licence.

But that isn't good enough for Joan, who's mad at the system. We need, she says, a tighter system, not one that protects the driver in the wrong but one that is fair and reasonable — and allows for



cautions to drivers who make occasional mistakes, but one that forces the driver to reflect on his wrongdoing.

"I don't think a warning letter and a $25 penalty assessment after 12 points or four mistakes is enough," says Joan. "It's a farce!"

Well, I didn't think so, either, so I phoned ICBC, which I found out, doesn't have anything to do with the penalty points or with the removal of anyone's licence. ICBC merely uses the files of the provincial Motor Vehicles Branch to levy financial penalties at the rate of $25 for every 10 points.

So I called Motor Vehicles and spoke to June Byers, and she admitted that it's probably confusing to the public but the demerit points — and you can be given two, three, six or 10 depending on the violation — are not the basis for suspension of your licence.

June is administrative officer for the safety and improvement section of the branch's driving licence division. Just what we can do with: more safety and plenty of improvement. Anyway, she says:

"No, we don't suspend for points. We suspend for a person's driving record and the points are used to bring your record to our attention. We work on a three-year record, getting a list of violations every week. And suspension depends on the seriousness of the offences."

That's another government way of really not saying very much. And I know it's not going to make Joan Foster delirious. As it was, she was pretty mad to find out that the youth, who she says directed a stream of obscenities at her despite the fact her little son was sitting there, didn't even have to go into ICBC to make out the accident report. His father did it for him.

"That's right," a woman at ICBC told me. "Anybody can fill in the accident report for him as long as they bring in the insurance form for the vehicle he was driving and his driving licence number."

"He never did show any remorse," says Joan a little sadly. "I don't expect him to be publicly flogged or anything but at least he should have to go in and acknowledge that he has done something wrong."

G.A.I.N. Protest Set Up for Monday

Groups from Victoria and Vancouver will join forces at the Legislative Buildings on Monday to protest the Socreds' Guaranteed Available Income for Need program.

Bruce Eriksen, vice-president of the Vancouver Downtown Eastside Residents Association, said today the groups will ask for an immediate increase in income allowances to all persons covered by the controversial GAIN legislation.

He said he expected anywhere from 50 to 100 persons will take part in the demonstration, which starts at 11 a.m.

He said the protesters hope to take their case directly to the cabinet but added it would not be a repeat of the incident in Jan. 15, 1976, when 75 persons stormed into a cabinet meeting demanding Human Resources Minister Bill Vander Zalm find them jobs.

NO SATURDAY CLOSURE—P.O.

The post office is not taking a survey on Vancouver Island to determine whether offices can be closed on Saturdays, a spokesman said Friday.

Betty Amos was commenting on a statement Thursday by Frank Walden, western regional director of the Canadian Union of Postal Workers (CUPW).

Walden also said that the survey could become an experiment for the whole country, "but the union wasn't told about it."

Mrs. Amos said the post office is going to conduct a survey "to determine the extent to which wickets are used Saturdays" on the island.

She said one meeting was held with the CUPW, but the union has declined further discussion.

Mrs. Amos said the survey is not with a view to closing post offices on Saturdays, "because that suggests no mail goes in and no mail goes out."

AVERAGE PLAYERS GET BREAK AS HARMONY RETURNS TO NFL


ED GARVEY

WASHINGTON (AP) — The National Football League Players Association and team owners voted Friday to approve a five-year basic labor agreement between the athletes and the teams.

After meeting for seven hours for what was described as a review of all aspects of the contract, the board of representatives of the players union voted unanimously to recommend approval of the contract to its membership.

Representatives of 25 of the 28 teams were present.

Dick Anderson of Miami Dolphins, president of the union, and Ed Garvey, executive-director of the union, said the new agreement was aimed primarily at improving the lot of the lower-and-middle-ranking players.

"This is an innovative approach to help the 90 per cent of the players who are not superstars," said Garvey.

Anderson said "it certainly was a long time in coming," since the last agreement expired on Jan. 31, 1974. Anderson added: "The players are happy at this point. We dealt with the owners on an equal basis.

"They wanted something from us — a draft. When we gave them a draft and a system, we were able to get some things from them: a pension, union security, an agency shop, and impartial arbitration of disputes."

Garvey said the 785 members of the union would begin receiving the details of the contract March 7, and would recommend they ratify it.

He added he expected to get a response within 10 days of that date.

In New York, where club owners met, the NFL management council issued a statement. The contract becomes effective immediately, the statement said, and extends through July 15, 1982, covering five football seasons. through 1986. This year's draft will be held "on or

The new contract calls for a about May 1," the statement modified draft — at least said.

limit, reduces pension vesting to four years and "provides

The contract also esfor increases in minimum satablishes a 43-man player laries and pre-season and post-season play, improved insurance, medical and dental benefits, while modifying previous practices in player movement and control."

The statement said over the next 10 years, the NFL will spend $16 million on various lawsuits against it. The contract, the statement said, will contain a clause that the players union agrees not to inover rules. In addition, the stitute any legal action against the NFL or its clubs over rules. In addition, the contract contains a no-strike clause.

The contract establishes new guidelines for the draft — which will total 336 choices, or 12 rounds, the statement said.

"Drafted player must be offered a contract or series of contracts meeting minimum figures ranging from $10,000 for one year to a total of $200,000 for four years on or before June 15 in the year he is drafted," the statement said.

If the player does not sign, he can be drafted again next year. If he is drafted again and still does not sign, he becomes a free agent after another year's time and may sign with any NFL club.

Vikings Facing An Uphill Climb

EDMONTON — University of Victoria's Vikings had their chances and missed, so they're faced with the uphill climb towards the Canadian intercollegiate men's basketball tournament.

Alberta Golden Bears, getting a field goal from centre Pat Rooney with only 36 seconds remaining in regulation time, edged Victoria 61-59 Friday in the first game of the best-of-three Canada West University Athletic Association final.

Vikings must win tonight and Sunday if they hope to advance to the Canadian finals at Halifax next weekend.

Vikings, who split four games with Alberta during the regular season, had two chances to tie the game after Rooney's go-ahead basket. Guard Robbie Parris brought the ball up the floor after Rooney's basket but missed a 25-foot shot.

Rooney picked off the rebound but was charged with a foul. Vikings took possession and Parris again missed from the top of the key. Then time ran out on the Vikings.

Vikings trailed 33-31 at the half but led by eight points with about six minutes remaining. Troubled by Alberta's press throughout the game and experiencing only modest success with their shooting, the Vikings couldn't hold it.

Both teams hit on only 33 per cent of their shots from the field. Victoria dominated in rebounding, 44-34, but was guilty of committing 13 turnovers to Alberta's six.

Lee Edmondson topped Vikings in scoring with 17 points while Parris added 14. Jim Duddridge scored 12 points but was well below the form he displayed last week when he scored 45 points in the semi-finals series against UBC.

Doug Baker scored 16 points and Mike Abercrombie 12 for the Bears.

Vikings used a special defence in which they played man-to-man if they scored and a three-two zone if they didn't. Coach Ken Shields appeared to be satisfied with Vikings' defensive play but, very obviously, looked for improvement in shooting tonight.

VIKINGS (59): Grant Boland 4, Mickey Welder 8, Robbie Parris 14, Jim Duddridge 12, Chris Hebb 4, Lee Edmondson 17, Ted Anderson, Tom Watson, Ian Hyde-Lay, Dale McLaughlin, Warren Wagstaff.
ALBERTA (61): Keith Smith 10, Steve Panteluk 5, Mike Abercrombie 12, Doug Lucas 6, Pat Rooney 10, Doug Baker 16, Mark Jorgensen 2, Scott Laurie, Bob Baker, Jerry Shawkey, Jim Bonin, Brent Patterson.



bill walker

Some Advice for Tom From an Ex-Olympian

One week's work, and Jimmy Ball, who ran for Canada in the 1928 Olympics and was nipped at the tape by Ray Barbouti of the United States in the men's 400-metre final, has some advice for young Tom Griffin of the Victoria Mercuries. Jim, you see, was in at the beginning of this indoor track competition way back in 1929 and he has some memories that may be of use to Griffin, whom he admires very much.

"Running indoors, as Griffin no doubt has found out, is different than outdoors and takes time to adjust to. One has to stay down next to the rail, run a little wide on the turns to keep the runner behind you behind. Tear down the straightaway. Use your elbows if necessary and so on."

Jim found the indoor meets exciting and colorful as events don't lag and the crowd is right there with you on the track.

He tells too of phony promoters who used to withhold promised expense money. So you get it first, he cautions. And things haven't changed much in time either. For Paavo Nurmi, he reveals, used to have his way paid from Finland and return every time he ran.

To Jim, Vancouver's Percy Williams, a double winner in the 100 and 200 at Amsterdam, was one of the world's great sprinters, and beat the best in the United States time after time. Canada at that time could call on five Olympic finalists — Williams, Johnnie Fitzpatrick, Phil Edwards, Alex Wilson and Ball — for international meets. And while Williams cleaned up in the sprints, Ball himself won the 300-yard event three times. Yes, Griffin's victory in Montreal made a former Olympian happy indeed, and Jim's fondest hope is that Griffin does well and gets a big kick out of international competition as he did.

Mention the past and what's this, a tea party! But it's legal. It ties in with the 25th anniversary of the Victoria Curling Club and the afternoon group of the Victoria Ladies are going to have this tea party which includes viewing the rogues gallery, reminiscing and renewing of old friendships. And all curlers who at one time or another were a member of the club are invited. The day, Thursday, March 10, from 2 to 4 p.m. You won't miss a shot here.

★ ★ ★

So the Vancouver Canucks have Derek Sanderson under contract. And darling Derek didn't play badly in his debut last week. If he gets in shape he could help, because with what else the Canucks have, they need all the extra aid they can get. Or as manager Phil Maloney said when he signed Derek: "I made a special trip to Kansas City to watch him play. I was impressed with the way he handled himself on the ice. He's got something to prove and we're giving him that opportunity." Meanwhile, the Canucks have called up three players from Tulsa which means that some of the other hands aren't up to snuff . . . and haven't been all season.

What they are saying: Sam Lenarduzzi, who doubles as media information director of the Vancouver Whitecaps of the North American Soccer League, on the signing of the two Lenarduzzis, Sam (that's him) and Bobby . . . "an emotionally charged and really neat experience, significant for the Italian community and for the Whitecaps . . ." Guess so. Still, Sam is an accomplished footballer and it is fourth year with the club. The season begins April 8.

★ ★ ★

Racing dates haven't been firmed up for Sandown yet, but then they haven't been decided on for Ex-Park either, which makes putting out a stakes schedule a difficult job. Still, the horses can't read and are out on the track getting fit for what's to come, so who cares about government? And if you had been tuned in to Sanaa Anita on Monday you might have heard the good news. Detrimental, the pride of Ex-Park, beat an allowance field of some of the better runners at the track and paid off at $70.50 for $2. And a horse to watch this summer. The four-year-old mare All Week End was claimed by trainer Bud MacDonald for $32,500, and will be shipped to Ex Park. Further, Blue Thumb's backers will be pleased to note that the seven-year old has unretired and shows no sign of the back injury that bothered him.

★ ★ ★

And ah, yes, at least the B.C. Amateur Basketball Association had the guts to reveal that it took them four whole days to find the loophole that let them off the hook in not allowing the Scorpions a legitimate protest. "Invalid", they said because captain Bob Burrows didn't sign the scoresheet he didn't know he was supposed to sign. What utter rubbish. All of which is tantamount to admitting the Scorpions were right as the scoresheet said they were. And so ends another sad week for basketball.



BOWLERS OF WEEK

Completing weekly list of winners in Bowler-of-the-Week contest are Dot Bennett and Russ Cruickshank, who collected laurels in 18th week of 14th annual competition. Dot won women's tenpin honors with 165-198-206—569 series in Ladies Classic League at Mayfair Lanes while Russ picked up men's fivepin award with 193-385-293—871 series in Sons of Norway League at Town and Country Lanes.

ALL THOSE POINTS AND DEFENCE, TOO

By The Associated Press

When a player scores 68 points in a game, who notices defence? Elgin Baylor did.

"Not only did Pete Maravich score all those points but he also did a great defensive job on Walt Frazier," said Baylor, coach of New Orleans Jazz who defeated New York Knicks 124-107 in a National Basketball Association game Friday night.

"Pete did everything possible and I'm proud as can be of him," said Baylor. "What more can I say after a performance like that?"

Maravich's total was the eighth highest in NBA history. Wilt Chamberlain, who scored 100 points in a 1962 game, scored 68 or more points on seven occasions, and Baylor himself collected 71 in a game in 1960.

Maravich's total was the highest ever for an NBA guard. The old record was 63, set by Jerry West of Los Angeles in 1962.

Other scores:

Golden State 104, Buffalo 97.
Detroit 112, NY Nets 106.
Chicago 96, Atlanta 87.
Denver 130, Kansas City 128.
Los Angeles 104, Philadelphia 102.
Houston 123, Portland 106.
Boston 102, Seattle 92.

Tigers, Reynolds In Return Match

Victoria High Tigers and Reynolds Roadrunners set up a repeat match of last year's final in the Vancouver Island high school girls' basketball tournament, while Vic High's Totems and Claremont Spartans were the notable winners in the Lower Island boys' championship.

The defending champion Tigers advanced to the final by defeating Nanaimo Islanders 49-32. Roadrunners, the Lower Island champs, made it with a 47-43 victory over Courtenay Towettes.

In consolation play Friday, Mt. Douglas Ramblers downed Parkland Panthers 39-29 and Campbell River Tyees beat Esquimalt Dockers 63-39.

Sandy Lewis scored 23 points and Louise Harrison added 12 for Tigers, who defeated Reynolds 30-20 in last year's final.

Donna Rogers scored 12 for Reynolds, which had a difficult time with the stubborn Courtenay team.

Action resumed this morning at Reynolds and will wind up with the finale at 7 tonight.

The Totems, getting 23 points from Jim Wong and 16 each from Dan Lissowski and Kris Adams in a 77-64 victory over Esquimalt Dockers, and the Spartans, 87-62 victors over Mt. Douglas Rams, clinched all-important berths in the Island tournament next weekend with Friday's triumphs.

Mt. Doug and Esquimalt meet at 6 p.m. at Lansdowne to determine the fifth and final Victoria-area berth in the Island tournament. Totems tackle Claremont in a third-place playoff at 7:30 while Oak Bay and Spectrum square off in the championship game at 9 p.m.

Wheaties Aren't Winnipeg's Dish

Winnipeg Monarchs have had nothing but trouble with Brandon Wheat Kings this season and that is expected to get the Monarchs eliminated early in the Western Canada Hockey League playoffs.

Winnipeg has managed just one win and one tie in 12 games against the high-flying Wheat Kings and their latest defeat came Friday night in Winnipeg by the score of 8-2.

Brandon is the leading club in the WCHL this season and according to the unusual playoff format announced recently, the Wheat Kings will therefore choose their first-round playoff opponent.

With their incredibly succesful record against Winnipeg, Brandon is expected to select the Monarchs in the first round.

In other WCHL games Friday, New Westminster Bruins whipped Flin Flon Bombers 8-1 and Regina Pats tied Medicine Hat Tigers 4-4.

Only two games are scheduled tonight, Kamloops at Medicine Hat and Flin Flon at Victoria.

Dave Semenko, who had his first WCHL three-goal performance for Brandon Wednesday night, repeated the success Friday with one goal in the first period and two more in the third.

Bill Derlago added a pair, giving him 82 for the season, just eight short of the league record of 90 set by former Wheat King Ron Chipperfield.

In Regina, Mark Kindrachuk scored at 16:47 of the third period to give Regina its tie with Medicine Hat. Kindrachuk scored on a weak shot from outside the Medicine Hat blueline that bounced over the stick of Tigers' goalie Peter Peeters.

At New Westminster, the Bruins scored four second-period goals to overcome the Bombers.

New Westminster, which held a narrow 1-0 first-period lead, got two goals from Mark Lofthouse and singles from Doug Derkson, Dave Orleski, Randy Betty, Bruce Andres, Don Hobbins and Randy Irving.

★ ★ ★

BRANDON (8) — Dave Semenko 3, Bill Derlago 2, Brian Propp, Kelly Ferner, Ray Allison. WINNIPEG (2) — Kevin McCarthy, Jim Malazdrewicz. Attendance: 1968.

MEDICINE HAT (4) — Merlin Malinowski 2, Brian Hill, Dave Ross. REGINA (4) — Greg Ing 2, Craig Bacala, Mark Kindrachuk. Attendance: 1800.

FLIN FLON (1) — Kim Davis. NEW WESTMINSTER (8) — Randy Irving, Don Hobbins, Bruce Andres, Mark Lofthouse 2, Randy Betty, Doug Derkson, Dave Orleski. Attendance: 2442.

WESTERN DIVISION

	P	W	L	T	F	A	Pts.
New West.	59	38	13	8	294	173	84
Kamloops	56	24	21	11	228	229	59
VICTORIA	58	24	24	10	244	231	58
Portland	59	26	27	6	272	260	58

CENTRAL DIVISION

	P	W	L	T	F	A	Pts.
Med. Hat	58	24	22	12	263	243	60
Winnipeg	54	26	24	4	264	278	56
Lethbridge	57	23	24	10	274	273	56
Calgary	60	17	29	14	260	320	48

EASTERN DIVISION

	P	W	L	T	F	A	Pts.
Brandon	62	46	10	6	382	215	98
Saskatoon	59	25	24	10	256	240	60
Flin Flon	57	13	30	14	246	303	40
Regina	59	5	43	11	159	378	21

Next games: Tonight — Flin Flon at VICTORIA, Kamloops at Medicine Hat.

Captain Suspended

VERNON (CP) — Gary Gassoff, captain of the Vernon Vikings of the British Columbia Junior Hockey League, has been suspended to March 7 as a result of a match penalty he received during a game Feb. 13 against the Penticton Vees in Penticton.

Caps Are Carefree

While several National Hockey League clubs continue to struggle both on the ice and at the gate, Washington Capitals find themselves relatively free of such problems.

Playing before a capacity crowd of 18,130 for the second time in their last three home games, the Capitals responded Friday night with a 4-2 victory over Toronto Maple Leafs.

Elsewhere in NHL, New York Islanders edged Cleveland Barons 2-1, Atlanta Flames blasted Minnesota North Stars 6-2 and Boston Bruins dumped Colorado Rockies 5-2.

The Capitals attracted more than 50,000 additional patrons to the Capital Centre in Landover, Md., during the first four months of the current season than for the same period during the 1975-76 campaign. Toronto Maple Leafs and Montreal Canadiens are the only other NHL clubs to show an attendance increase through the end of January.

The victory provided the Capitals with a measure of revenge after being humbled 10-0 in Toronto on Feb. 12. However, Capitals coach Tom McVie viewed the game differently.

"This was not a revenge game," McVie said. "They won 10-0 and got two points and we won 4-2 and got two points.

"Our team was hyped up. We wanted to win awfully bad. It's tough to get beaten if you are determined not to get beaten."

The Capitals now are within one win of tying the 19-victory total they accumulated during their first two years in the NHL.

Carmichael Clicks

The Victoria rink skipped by Gordie Carmichael stepped off on the right foot Friday in the opening round of the provincial mixed curling championship in North Vancouver.

Unbeaten in zone playdowns, the Vancouver Island quartet ran a victory streak to six games by downing John Lancaster of Cranbrook 10-3 and was attempting to make it seven this morning against the 1976 Canadian champion, Tony Eberts of Williams Lake, a 7-5 winner Friday over Bernie Sparkes.

Other first-round winners were John Paone of Trail and Darrell Will of Kamloops.

★ ★ ★

Elsewhere in sports:

Hockey Canada's international committee has turned down a bid by the World Hockey Association to include 30 games against European teams in the 1977-78 WHA schedule. The proposal would have allowed WHA clubs to play squads from Czechoslovakia, the Soviet Union and Sweden with the results to count in league standings . . . "We want everybody to remember them as cheap-skates," said Walter Gershoff, one of three batboys with the New York Yankees who have refused to accept the $100 offered each of them in place of World Series shares voted down by Yankee baseball players . . . After it was reported that the Yankees had voted to exclude the batboys from World Series money, pitcher Sparky Lyle said he would write each of them a $100 cheque from the team's fine fund . . .

Eilbert Bayi outduelled Niall O'Shaughnessy in the mile, Francie Larrieu Lutz and Tommy Haynes each won two events and Jane Frederick and Rosalyn Bryant were among four individual world record breakers Friday at an indoor track and field meet in New York . . . Lutz took the women mile and two-mile events; Haynes won the long jump and the triple jump, Brynat trimmed the women's 220-yard record to 23.4; Frederick clipped one-tenth of second off the 60-yard hurdles mark with a time of 7.3 seconds; Susan Brodock set a record for the women's mile walk and Tod Scully cracked the men's mark for the two-mile walk . . . major league baseball umpires have been told not to report for spring training until new contracts have been reached with the American and National leagues . . .

Apprentice jockey Steve Cauthen rode five more winners Friday at Aqueduct Park in New York and missed a chance for a sixth win when his mount in the seventh race, Franglais, stumbled and fell coming out of the starting gate. Both horse and rider were unhurt. Cauthen now has 121 winners in 47 racing days . . . Austrian teen-ager Regina Sackl posted her first World Cup ski victory today, taking the women's giant slalom in Japan ahead of team-mate Annemarie Moser-Proell. Canada's Cathy Kreiner was 18th . . . Montreal Canadiens have assigned the National Hockey League rights of Marty Howe to Detroit Red Wings for future considerations . . . winger Don Murdoch of New York Rangers will miss the rest of the NHL season because of a dislocated tendon in his left ankle. The 20-year-old rookie had 32 goals and 24 assists in 58 games this season.

Wesmen Take Title

WATERLOO, Ont. (CP) — Winnipeg Wesmen defeated defending champion British Columbia 15-3, 15-4, 15-9 to win the Canadian Intercollegiate Athletic Union men's volleyball title Friday.

Earlier, Winnipeg wound up the preliminary portion of the tournament with a 5-0 record after beating B.C. 18-16, 15-5. In other final preliminary matches, St. Francis Xavier of Antigonish, N.S., beat Laurentian University of Sudbury, Ont., 15-10, 15-4, while University of Sherbrooke downed Waterloo 15-9, 13-15, 15-6.

REYNOLDS UPSET

Gulf Islands scored the big surprise Friday in the opening round of the Vancouver Island junior high school boys' basketball tournament.

Gord Lee and Dave Woodley each hit for 18 points as the Islanders edged Reynolds Roadrunners 68-66 in overtime at Belmont.

In other first-round games Steve Salt pumped in 18 points and Vince Tuele added 15 as Belmont Sun Devils breezed past John Barsby of Nanaimo 69-44; Lansdowne Flyers tripped Woodlands of Nanaimo 62-47, and Lake Trail of Courtenay defeated Arbutus 60-53.

Don Bennett was the day's high scorer with 30 points for Lake Trail while Lansdowne's Vince Cullen counted 24.

The tournament resumed this morning and will wind up with the championship final at 7:30 tonight.

Saanich Sizzles

Saanich Braves continue to flash power in the South Island Junior "B" Hockey League's final.

Winners of the opening-game in the best-of-seven series by a 9-6 score Tuesday, Braves were even more impressive Friday as they buried Esquimalt Legion 11-1 at the Sports Centre.

The third game will be played Tuesday at Pearkes Arena.

Ed Beauchemin fired three goals while Brent Patterson and Dale Ewasiuk each added two before 848 fans.

Gary Bechtold ruined goalie Mike Duch's shutout bid with the only Esquimalt goal in the second period.

Meanwhile, at Lake Cowichan, Wayne Proceviat scored three goals, including the winner while his team was shorthanded, to spark Victoria's Rays to a 6-5 victory over Baird's Trucking and a berth in the league's consolation final. Ray's won the best-of-three semi-final 2-1.

Victoria now meets Oak Bay in the opening game of the consolation final at Oak Bay next Thursday.

Silverberg Packs It Up

By ERNIE FEDORUK
Times Staff

Dick Silverberg is stepping aside after eight years as head professional at Glen Meadows Golf and Country Club.

Former assistant Bill Penny will replace Silverberg, effective Tuesday.

The sudden decision by Silverberg, 40, caught club members by surprise.

"Bill and I got our heads together a few weeks ago," said Silverberg. "He wanted to get back into golf, and I felt I wanted a change. We talked it over with (Glen Meadows owner) Percy (Criddle) and he approved."

A pro in Calgary for seven years before coming to Victoria, Dick says he has no other employment plans but intends to remain in the district. He recently purchased a small farm in North Saanich and, for the time being, plans on being "a gentleman farmer."

And there was a different kind of news concerning another Victoria professional Friday.

The syndicate that is sponsoring Cec Ferguson on the tour curcuit announced it has reached a financial point that assures the 26-year-old of his promised, two-year fling as a tourist.

Dr. Don Carlow, heading the syndicate, said a rash of subscriptions in the past few days has reached $27,000 the amount raised. That, combined with about $14,000 already earned by Fergie in his five-month pro career, means he has $41,000 to draw upon for the next 19 months.

He was guaranteed $50,000 but Carlow said the syndicate, which now numbers about 50, agreed to contribute the balance "if needed."

As a result, added Carlow, the drive for membership in the syndicate will end Tuesday.

Ferguson started in a 54-hole American Golf Tour event at El Centre, Calif., this week but had to withdraw from Thursday's second round because of illness.

"I've advised Cec that he has no financial worries. Now he can concentrate on playing," said Carlow.

Victoria Athletics presents
AMATEUR BOXING
SATURDAY, FEBRUARY 26th
7:30 P.M.
at Central Jr. High School
1280 Fort St.
Admission: Adults $2.50 Students and OAP $1.00
Tickets on sale from Athletic Assoc. Members or at 852 Mason Street.
2-23

NATIONAL HOCKEY LEAGUE

Patrick Division

	P	W	L	T	F	A	Pts.
Philadelphia	61	36	13	12	244	167	84
NY Island.	62	37	16	9	209	149	83
Atlanta	62	26	25	11	202	203	61
NY Rangers	62	23	26	13	217	225	59

Smythe Division

	P	W	L	T	F	A	Pts.
St. Louis	61	27	28	6	184	205	60
Chicago	63	22	31	10	199	226	54
Colorado	62	19	33	10	185	225	48
Minnesota	62	15	32	15	184	246	45
Vancouver	62	17	38	7	167	237	41

Adams Division

	P	W	L	T	F	A	Pts.
Buffalo	61	37	18	6	221	165	80
Boston	62	35	21	6	232	195	76
Toronto	63	29	25	9	245	219	67
Cleveland	61	18	33	10	177	217	46

Norris Division

	P	W	L	T	F	A	Pts.
Montreal	62	45	7	10	297	144	100
Pittsburgh	62	26	25	11	195	197	63
Los Angeles	61	22	27	12	194	189	56
Washington	64	18	33	13	171	246	49
Detroit	61	16	37	8	154	222	40

Next games: Tonight — New York Rangers at Chicago, Atlanta at New York Islanders, Philadelphia at St. Louis, Cleveland at Montreal, Washington at Pittsburgh, Los Angeles at Detroit, Vancouver at Minnesota, Buffalo at Toronto.

ISLANDERS 2, CLEVELAND 1

First Period
1. Cleveland, Klassen (8) (Murdoch, Gardner) 5:56.
Penalties — Hart (NYI) 2:50; Gillies (NYI) 6:10;
Second Period
2. NY Islanders, D. Potvin (16) (J. Potvin, Drouin) 4:54.
3. NY Islanders, St. Laurent (8) (Price, Nystrom) 6:04.
Penalty — Stewart (Cle) 4:26.
Third Period
No scoring.
Penalties — D. Potvin (NYI) 6:02; Drouin (NYI) 15:47; Smith (Cle) 17:56; Drouin (NYI), Frig (Cle) 19:36.
Shots on goal by:

NY Islanders	7	13	4—24
Cleveland	18	8	11—37

Goal — Smith, NY Islanders; Meloche, Cleveland.
Attendance 6449.

BOSTON 5, COLORADO 2

First Period
1. Boston, Sheppard (19) (Smith) 11:24.
2. Colorado, McElmury (6) (Paiement, Croteau) 12:17.
Penalties — Shanahan (Col.) 4:35; Milbury (Bos.), Shanahan (Col.) 10:52.
Second Period
3. Colorado, Delorme (5) (Pyatt, Gruen) 18:29.
4. Boston, Jonathan (9) (Ratelle, O'Reilly) 19:28.
Penalties — Jonathan (Bos.), Milbury (Bos), Johnston (Col.), Gruen (Col.) 5:57; Johnston (Col.) 12:13; Schmautz (Bos.), Paiement (Col.) 13:47, Smith (Bos.) 15:40.
Third Period
5. Boston, Sheppard (20) (Smith) 1:41.
6. Boston, Milbury (4) (Park, Ratelle) 11:30.
7. Boston, Schmautz (21) (Cashman, McNab) 19:16.
Penalties — Smith (Bos.) 9:51; McElmury (Col.) 10:54.
Shots on goal:

Boston	14	13	19—46
Colorado	7	10	4—21

Goal — Gilbert, Boston; Plasse, Colorado.
Attendance—12,454.

TORONTO 2, WASHINGTON 4

First Period
1. Washington, Patrick (4) (Meehan, Lynch) 8:39.
2. Toronto, Hammarstrom (22) (Williams, Ferguson) 13:09.
Penalties — Stewart (Wash.) (maior), Monahan (Wash), Williams, (Tor.), Turnbull (Tor.) 2:12; Thomeson (Tor.) 17:44.
Second Period
3. Washington, Collins (6) (Lalonde, Lynch) 1:08.
4. Toronto, Glennie (1) (McDonald, Sittler) 13:13.
5. Washington, Meehan (20) (Patrick, Paradise) 14:53.
Penalties — Riley (Wash.) 9:54; Ferguson (Tor.) 17:16.
Third Period
6. Washington, Riley (6) (Charron, Bailey) 14:01.
Penalties — Labre (Wash.) 0:13; McDonald (Tor.) 10:13, 12:24.
Shots on goal by:

Toronto	12	11	5—28
Washington	10	10	13—33

Goal — Palmateer, Toronto; Low, Washington.
Attendance — 18,130.

MINNESOTA 2, ATLANTA 6

First Period
1. Atlanta, Choulnard (12) 6:20.
2. Atlanta, Simpson (9) (Clement, Houston) 17:17.
3. Minnesota, Hicke (23) (Young, Nanne) 19:00.
Penalties — Engele (Min) 8:54; Ribble (Atl) 13:53.
Second Period
4. Minnesota, Talafous (20) (Hicke, Young) 15:14.
Penalties — Nanne (Min) 0:11; Ribble (Atl) 5:51, 13:17.
Third Period
5. Atlanta, Simpson (10) (Shand, Houston) 4:40.
6. Atlanta, Plett (25) (Lysiak, Vail) 6:35.
7. Atlanta, Plett (26) (Lysiak) 11:15.
8. Atlanta, Ribble (1) (Chounard) 19:51.
Penalty — Houston (Atl) 9:04.
Shots on goal by:

Minnesota	3	9	7—19
Atlanta	11	16	13—40

Goal — Smith, Minnesota; Myre, Atlanta.
Attendance — 15,087.

WHA SUMMARIES

East Division

	P	W	L	T	F	A	Pt.
Quebec	60	35	24	1	259	224	71
Cincinnati	61	31	27	3	273	223	65
Indianap.	62	27	28	7	208	231	61
N. England	65	25	34	6	213	242	56
Birminghm	62	24	35	3	218	231	51
x-Minn.	42	19	18	5	136	129	43

West Division

	P	W	L	T	F	A	Pts.
Houston	60	35	19	6	230	174	76
San Diego	61	33	25	3	208	205	69
Winnipeg	59	33	24	2	269	214	68
Edmonton	61	25	34	2	170	221	52
Calgary	59	23	31	5	183	202	51
Phoenix	62	24	35	3	215	286	51

x—folded.

Next games: Tonight — Birmingham at Quebec; Winnipeg at Cincinnati; Houston at San Diego.

QUEBEC (2): Andre Boudrias (6th), Paulin Bordeleau (29th). CINCINNATI (5): Peter Marsh (14th and 15th), Greg Carroll (11th), Claude Larose (24th and 25th). Attendance: 7128.

HOUSTON (9): Morris Lukowich (18th and 19th), John Tonelli (17th and 18th), Cam Connor (26th and 27th), John Gray (24th), Rich Preston (29th), Ted Taylor (12th). PHOENIX (3): Del Hall (33rd), Rob Ftorek (36th), Ron Huston (17th). Attendance: 7538.

INDIANAPOLIS (3): Gene Peacosh (16th), Michel Parizeau (16th), Darryl Maggs (13th). EDMONTON (2): Bryan Campbell (12th), Rick Morris (14th). Attendance: 8211.

NEW ENGLAND (3): Gordie Roberts (12th), Jack Carlson (8th), Tommy Abrahamsson (6th). CALGARY (2): Ron Chipperfield (22nd), Dave Kryskow (12th). Attendance: 3931.

HOCKEY TRAIL

B.C. JUNIOR
Kelowna 5, Kamloops 4.
Nanaimo 10, Merritt 1.

CENTRAL LEAGUE
Dallas 9, Salt Lake City 3.
Fort Worth 5, Kansas City 2.
Tulsa 6, Oklahoma City 2.

WESTERN INTERNATIONAL
Nelson 3, Kimberley 2.
Cranbrook 8, Trail 4.

SASKATCHEWAN JUNIOR
Prince Albert 4, Swift Current 3.
Weyburn 9, Yorkton 5.
Moose Jaw 6, Regina 4.
Melville 11, Estevan 1.

PACIFIC JUNIOR
Kerrisdale 9, North Vancouver 5.

WEST INTERCOLLEGIATE
Alberta 7, Saskatchewan 4.
British Columbia 7, Calgary 4.

AMERICAN LEAGUE
New Haven 6, Springfield 5.
Nova Scotia 7, Rhode Island 4.
Rochester 4, Hershey 1.

INTERNATIONAL LEAGUE
Muskegon 5, Fort Wayne 1.
Saginaw 4, Port Huron 2.
Dayton 4, Columbus 3.
Kalamazoo 7, Flint 4.

HERMAN



©1977 Universal Press Syndicate

"A truck ran over my cast!"

Saskatoon Rink Wins

WINNIPEG (CP) — Morrie Thompson of Saskatoon grabbed an early lead and held on for a 7-5 victory Friday to win the Canadian senior men's curling championship in a playoff with Don Killips of Edmonton.

The 52-year-old stockbroker led 5-1 after five ends, then kept the house clean to prevent Killips from making any serious threat at a comeback.

It was the first national win by Saskatchewan since 1968 when Don Wilson, also of Saskatoon, was the titlist.

★ ★ ★

FINAL

	W	L
x-Saskatchewan	10	2
x-Alberta	9	3
British Columbia	8	3
Ontario	8	3
Quebec	6	5
Manitoba	6	5
P.E.I.	5	6
Territories	5	6
New Brunswick	4	7
Nova Scotia	4	7
Newfoundland	1	10
Northern Ontario	1	10

x-Includes playoff game.

ELEVENTH ROUND

New Brunswick	000 000 20x	x- 2
Manitoba	002 221 01x	x- 8
Nova Scotia	000 010 00x	x- 1
Saskatchewan	101 200 21x	x- 7
Quebec	010 003 000	x- 4
Ontario	101 130 211	x-10
N. Ontario	131 002 101	10-10
Territories	000 410 050	01-11
British Columbia	002 020 101	0- 6
Alberta	110 102 020	2- 9
P.E.I.	010 403 03x	x-11
Newfoundland	101 010 10x	x- 4

PLAYOFF

Saskatchewan	210 110 200	x- 7
Alberta	001 001 021	x- 5

Members of this year's championship team along with Thompson are third Bert Harbottle, second Archie Bartley and lead Mac McKee.

The playoff came about when Thompson easily defeated Lawrence Carter of Amherst, N.S., 7-1 on the morning's final round of regular round-robin play while Killips got past Jake Block of Abbotsford, 9-6.

Saskatchewan, Alberta and British Columbia were tied going into the last round.

Block finished in a third-place tie with Jack Edwards of Kingston, Ont., with won-lost records of 8-3.

Tom Hunter of Hudson, Que., and Don Brownridge of Portage la Prairie, were 6-3 and Art Ballem of Charlottetown and the Territories entry skipped by Bob Fleming of Whitehorse were 5-6.

Nicklaus at Home On Florida Course

FORT LAUDERDALE, Fla. (AP) — Jack Nicklaus, who has played Inverrary Golf and Country Club as if he owns it, knocked six more strokes off par Friday to take a commanding lead halfway through the $250,000 Jackie Gleason-Inverrary Classic.

Nicklaus, who has never finished worse than sixth in five previous tournaments at Inverrary and won the Tournament Players Championship here last year, had eight birdies and two bogeys in his round of 66 Friday. His 36-hole total is 136, eight under par.

At 140, four under par, were defending Masters champion Ray Floyd, who had 68; Jerry McGee, who shot a 66, and Don Pooley, who won only $2,200 in 19 tournaments last year, 69.

First-round leader Gary Player had a one-over 73 to stand at 141 along with Jim Farlow, Danny Edwards, Fuzzy Zoeller and 1974 NCAA champion Curtis Strange, who got into the tournament on a sponsor's exemption.

"I didn't expect to be four shots in the lead starting out today," said an obviously-pleased Nicklaus, who had played in only two of seven previous PGA events.

"I would not say my swing or my game is anywhere near where I want it," said Nicklaus. "It sounds funny, but it's still not. I got away with the bad shots I hit."

Nicklaus has won $126,532 in his five previous tournaments at Inverrary, averaging 69.3 in 20 rounds of golf. He never has had higher than a 74 on the 7127-yard layout.

Nicklaus had 28 putts in his round, including a six-foot eagle on 15 which lipped the cup.

The surprise of the day was Pooley, who lost his playing card last year and had to regain it last fall. He won $700 at Phoenix earlier this year but missed the cut at Tuscon, Los Angeles and in Hawaii.

Pooley, who survived Monday's qualifying round to get into the tournament, never has shot two better tour rounds than his 71-69 here.

Jack Nicklaus	70-66—136
Jerry McGee	74-66—140
Ray Floyd	72-68—140
Don Pooley	71-69—140
Fuzzy Zoeller	70 71—141
Gary Player	68-73—141
Curtis Strange	69-72—141
Sam Farlow	72-69—141
Danny Edwards	72-69—141
Bobby Walzel	70-71—141
Gil Morgan	74-67—141
Jim Simons	70-71—141
Jim Colbert	72-70—142
Dennis Bradley	68-74—142
Tom Weiskopf	74-68—142
Andy North	71-71—142
Hubert Green	72-70—142
Hale Irwin	71-71—142

COLWOOD GOLFER DIES

A private family service was to be held for Don G. Ross, a former president of Royal Colwood Golf and Country Club who died suddenly on Thursday. He was 67.

Well known in district golf circles, Ross also was presidnet of the Pacific Northwest Golf Association in 1968-69.

Survivors include his wife, Beth, two daughters, Mrs. John Isherwood and Miss Sandra Ross, and three grandchildren.

TOMMY'S UPHOLSTERY LTD.
New and Used...
CONVERTIBLE TOPS
20% OFF PRESENT STOCK
"Installed by us or do it yourself"
383-8941
748 PRINCESS ST.
(Up from the Arena on Blanshard.)
2-12 Enter from Douglas)

CADILLAC ELDORADO
1976 ELDORADO COUPE equipped with most available factory options. Flawless condition. $11,850. For appointment to see:
384-1721 477-0510
SPORTS & CLASSIC CARS LTD.
2825 Bridge St. DL 13451
2-26

TRANSFERRED?
Remember, we move families not just furniture
JACK MILLER
DOWELL'S MOVING & STORAGE
630 Esquimalt Road 384-7191 Modern Palletized Storage
Overseas Shipping Specialists

ESQUIMALT AUTO PARTS SUPER MARKET
AUTO PARTS AT SUPER MARKET VALUES!!
Open Sundays too!
CHARGEX
STANDARD SPARK PLUGS 88¢ ea.
CHAMPION, BOSH NGK, A.C.
LIMIT 8 PLEASE
NOW AVAILABLE!! KLEENEX TISSUES TO FIT RUBBERMAID WASTE BASKETS 28¢ box
DLX WASTE BASKETS Color choice 4.98
AUTO BODY HAMMER 4.88 ea.
SAVE $20.00
CRAIG
SAVE $30.00
3403 LIST 89.98
Portable Eight-Track Stereo Player
Three-Way Power for Battery, AC or Car Operation — Auto Battery Charging — Plays as a Single Unit or Separates for Greater Stereo Effect — Stereo Headphone Jack.
NOW 69.98
3404 LIST 129.95
Portable Eight-Track Tape Player AM/FM Stereo Radio
Three-Way Power for Battery, AC or Car Operation — Auto Battery Charging — Automatic FM Stereo Switching — Plays as a Single Unit, or Separated for Greater Stereo Effect.
NOW 98.98
ESQUIMALT AUTOMOTIVE PARTS LTD
"WE HAVE WHAT YOU NEED—IMPORTS TOO"
1230 ESQUIMALT ROAD
ACROSS FROM THE MUNICIPAL HALL
386-8877
MON. THRU SAT. 9 A.M.-5:30 P.M.
SUNDAY 10:30-4:00 P.M.
SALE PRICES EFFECTIVE TO WED., MARCH 2/77
2-26

WE'RE WIDE OPEN FOR TRADING
SUNDAY
NOON 'TIL 5 P.M.
9 am to 9 pm
Monday to Friday
Saturday 9 am to 6 pm

You Can Buy Or Trade . . .
Your Best Buy In Furniture
Is At The Traders . . .
Look at these Sunday Door Opening Values. Most Items 1 Only
These Floor Samples Specially Selected For Immediate Removal.

BRASS BED SPECIAL
HALF PRICE
All Display Samples of Brass Beds, Twin Size, Queen or King Size. Half off Our Reg. Sugg. List Price.

RECLINERS or ROCKERS
3 Position Recliners in Vinyls, Naugahyde, Herculon Olifin Plaids, Plain Occasional Arm Chairs, Rockers and Swivel Rockers. About a dozen to choose from. Reg. List up to $298.
While They Last One Low Price . $128
EVEN LESS WITH TRADES!

CHESTERFIELD SUITES
Some of these have been around too long . . . We URGENTLY Require the Space. Some are Sofas and Chair or Sofa and Loveseat. Some Sofa, Loveseat and Chair. Some with Ottoman Too . . . Some Loveseat or Sofa Only.
½ OFF REG. SUGG. LIST.

CONVERTIBLE SOFA/BEDS
Large Choice of Colors, Patterns and Styles.
$289.95 LOVESEAT SIZE
$329.95 REGULAR FULL SIZE
$388.00 QUEEN SIZE

Admiral APPLIANCES
These are Display Demonstrators, Slightly Used, Coffee Room and Scratched or Dented Models.
White 10 cu. ft. Refrigerator ..... $175.
Harvest Gold 24" Electric Range ..... $195.
MICRO-RANGE Only ..... $395.
20" Solid-State Color TV ..... $395.
15 cu. ft. Freezer ..... $200.

QUEEN-SIZE BEDROOM
Deluxe Style suite includes Mr. and Mrs. Dresser with Twin Vertical Framed Mirrors, 5 Drawer Chest, Queen Size Headboard, 2 Two Drawer Night Tables, Queen-Size Spring Air Mattress, Box Spring and Rug Roller Frame.
10 Piece Suite $699.95

COFFEE TABLE SETS
Several Styles . . . Floor Samples Slightly Marked or Damaged and Repaired
— Now Clearing At
HALF OFF REG. SUGG. LIST

Something You Should Know
You pay even Less than these Prices if you have Trade-Ins. We'll take most anything of value . . . it doesn't have to be a Sofa for a Sofa or Chair for a Chair. You can trade a roomful for a Color TV or a Hide-a-Bed for a Freezer.
Yes . . . We DO Arrange Financing, Ask Us!

DINING-ROOM SUITES
China Cabinets, Tables, Chairs, Several Styles of Broken and Discontinued Lines Now Clearing at
HALF OFF REG. SUGG. LIST

MATTRESSES and BOX SPRINGS
All Soiled or Slightly Damaged Display Units being used as Showroom Samples. All Sizes Shown Only.
CLEARING ½ Off Reg. Sugg. List
Other Units 39" Mattress or Box Spring ..... $58.
Other Units 54" Mattress or Box Spring ..... $68.

THE TRADERS
388-6264
715 Finlayson St.
OPEN NIGHTLY 'TIL 9 P.M. SAT 'TIL 6 P.M.
2-26

3 ROOM GROUPINGS
Value, Style, Comfort, Savings
Deluxe Starter $998.
Super Deluxe $1888.

WEEKEND SPORTS MENU

TONIGHT

BASKETBALL
9:30 a.m. — Continuation of Vancouver Island high school girls' boys' championship tournament, final at 7:30 p.m., Belmont High School.

8:30 p.m. — Opening game of best-of-three B.C. junior men's championship, Trilec Installations vs. North Shore Mountaineers, Mount View gymnasium.

6 and 7:30 p.m. — Continuation of lower Island high school boys' championship tournament, Oak Bay Bays face Spectrum in final at 9 p.m., Lansdowne Junior High School.

BOXING
7:30 p.m. — Amateur card, 14 bouts, Central Junior High School.

BOWLING
7 p.m. — Opening of doubles and singles competition in 36th annual Victoria Women's Association ten-pin championships, Mayfair Lanes.

SUNDAY

BASKETBALL
10 a.m. - Continuation of play in Vancouver Island Senior "B" women's championship tournament, final at 2 p.m. (6 p.m., if necessary), Mount View gymnasium.

12 noon - Second game in best-of-three B.C. junior men's championship, Trilec Installation vs. North Shore Mountaineers, additional game at 4 p.m. if necessary, Mount View gymnasium.

BOWLING
10 a.m. - Continuation of doubles and singles events in 36th annual Victoria Women's Association ten-pin championships, Mayfair Lanes.

SOCCER
2:15 p.m. - Island League, premier division, DaVinci vs. Nanaimo City, Topaz Park; UVic Vikings vs. Gorge Molsons, UVic; Oak Bay vs. Gorge United, Heywood Avenue Park.

2:15 p.m. - Island League, second division, Prospect Lake vs. Sastaways, Central Park; Saanich Braves vs. UVic Noresemen, Centennial Park; Duncan Powel's Men's Wear vs. Metro Toyota, Duncan; Cosmopolitan Royals vs. Frisia Construction, Blanshard Field.

2:15 p.m. - Island League, third division, Labatts vs. PGE Men's Wear, Bullen Park; Vantreights vs. Duncan Village Green, Lambrick Park; Oak Bay vs. Victoria Athletics, Henderson Park; Glen Meadows vs. Oak Bay Alumni, Parkland High School.

2:15 p.m. — Island League, division four (championship): L. H. Ormistons vs Chez Pierre, Lansdowne; daVinci vs Brentwood Inn, Victoria West; (consolation): Royal Roads vs Tswout, Royal Roads; Matthews Heating vs Castaways, Lochside; Sooke vs Falcons, Sooke; Duncan vs Friendship Centre, Duncan; Brentwood Merchants vs Saanich Recreation, Saanichton.

RUGBY
2:30 p.m. - Island Union, first division, Cowichan vs. UVic Vikings, Duncan.

1 p.m. - Island League, third division, UVic Saxons vs. Castaways, UVic; Velox vs. Ebb Tide (exhibition), Lambrick Park; Vampires vs. Cowichan, Belmont High School.

HOCKEY
8:30 a.m. - Last day of play in exhibition tournament, Juan de Fuca Arena.

FOOTBALL
1 and 2:30 p.m. - Oak Bay Invader Youth League, Bears vs. Lions, Rams vs. Colts, Henderson Park.

FIELD HOCKEY
11 a.m. - Vancouver Island Men's Association, Rebels IV vs. UVic; UVic, Marketmen vs. Rebels III, Lansdowne Junior High School.

1:30 p.m. - Vancouver Island Men's Association, Rebels II vs. Rebels I, Beacon Hill Park; Oak Bay vs. Castaways, Windsor Park.

Judy Rankin Scorches Bent Tree

SARASOTA, Fla. (UPI) — Judy Rankin shot a nine-under-par 63 Friday, one of the best rounds in women's golf history, to pull out to a commanding five-stroke lead in the first round of the $100,000 LPGA Bent Tree Classic.

Rankin had nine birdies, no bogeys and only 25 putts in blistering the 6124-yard Bent Tree course with a 32-31. It was the best round, by two strokes, of her 15-year career.

The round was only one stroke off the all-time LPGA record of 62 for 18 holes, fired in 1964 by Mickey Wright. It also cut the course record here by five shots.

Wright finished the first round in second place with a four-under-par 68. Beth Stone placed third with a 69. Penny Pulz and Sandra Post were tied in fourth position with 70s.

Bunched at one-under-par 71 were Susan Downer, Sandra Palmer and Alexandra Reinhardt.

"I'm very excited," the slender, blonde Rankin said after her hot round.

She said her experience as a pro helped her stay calm and pay attention to each shot as she maintained the torrid pace which won for her at St. Petersburgh last week and brought her in second at Miami the week before that.

"I used to get excited to the point where I couldn't play any more," said the 32-year-old shotmaker, who led the LPGA in money winnings last year with $150,734. "When you get carried away with emotion, you can't make a birdie you really want.

"I didn't take any shots for granted. I didn't have anything close to a three-putt. I didn't have any scares."

Rankin said she wasn't going to worry about today's second round of the 54-hole tourney.

Rookie pro Dale Shaw of Victoria, making only her third start on the LPGA tour, was well off the pace with 38-44—82.

Belmont Rallies To Tie Spectrum

Belmont Braves rallied in the final minute to tie Spectrum 12-12 in Greater Victorial High School Rugby League play Thursday.

In other matches, St. Michael's University School bounced host Parkland 18-6 while Victoria Titans and Claremont Spartans claimed easy points with wins by default over Oak Bay Barbarians and Reynolds, respectively.

Steve Buchanan and Dave Ryland scored the Belmont tries and Rick Percival booted both conversions. Dave Fletcher and Terry Jay scored Spectrum's tries and Joe Fletcher kicked both conversions.

Marcus Enderson and Grant Jones each scored two tries for SMU and Geoff Smith connected for one conversion. Darryl Stubbs kicked two penalty goals for Parkland.

The top five teams at the end of a round-robin schedule, which ends with the next match for each club, enter the Howard Russell Division. Teams missing the promotion will compete in the Lt. Col. Hodgins Division.

	P	W	L	T	F	A	Pts.
Victoria	8	8	0	0	213	47	16
St. Michael's	8	7	1	0	218	44	14
Claremont	8	6	2	0	78	58	12
Parkland	8	4	3	1	69	66	9
Mt. Douglas	8	4	4	0	92	132	8
Spectrum	8	3	4	1	61	85	7
Reynolds	8	2	515	2	109		5
Reynolds	8	2	5	1	52	109	5
Belmont	8	2	5	1	23	167	5
Oak Bay	8	2	6	0	42	117	4
x-Esquimalt	8	0	8	0	13	36	0

Next games: Wednesday — Mount Douglas at Oak Bay; Belmont at Claremont; Parkland at Vic High; Spectrum at Reynolds.

Oak Bay parks & recreation
SPRING REGISTRATIONS FOR HENDERSON PARK RECREATION CENTRE
March 1 Kindergym only 7-9 p.m. Henderson Park
March 2 All programs 7-9 p.m. Henderson Park
On-going registrations at Oak Bay Recreation Centre and Henderson Park after March 2. Program Information Brochures available at all Oak Bay Recreation Centres.
DIAL 595-SWIM
Oak Bay parks & recreation
2-26

FRESH AS A FLOWER IN JUST ONE HOUR
Have Your Drapes and Slip Covers Expertly Cleaned by
ONE HOUR "MARTINIZING" CERTIFIES THE MOST IN DRY CLEANING
4-10 8 LOCATIONS TO SERVE YOU

ENJOY ARIZONA SUNSHINE and FREE GOLF at
GOLDEN HILLS COUNTRY CLUB RESORT
from $21.00 daily per person double occupancy
rate includes: DELUXE ACCOMMODATION WITH KITCHENETTE, GREEN FEES on our full-length PGA championship course. PREFERRED TEE TIMES DAILY.
Located 40 minutes from Phoenix Sky Harbour Airport
6901 East Broadway, Mesa, Az. 85208
Phone (602) 832-3202

Bartholomews GRILL
FAMILY SMORGASBORD
SUNDAY NIGHTS 5 P.M.- 10 P.M.
$6.50 PER PERSON
½ PRICE CHILDREN UNDER 11
EXECUTIVE HOUSE
777 DOUGLAS — 386-6789
RESERVATIONS RECOMMENDED
2-19

Juan de Fuca RECREATION CENTRE
1767 ISLAND HIGHWAY
centennial pool
LADIES' DAYTIME SWIMNASTICS
Monday and Wednesday 10:30-11:30 a.m.
MOMS and TOTS INSTRUCTIONAL PROGRAM
Tuesday and Thursday 11:00-11:30 a.m.
Registration for these programs will commence February 28th, 1977 at the pool office with classes beginning on March 2nd, 1977 and on March 3rd, 1977
In addition public and adult swimming hours are being extended:

PUBLIC SWIMMING		ADULT SWIMMING	
Wed.	7 p.m.- 9 p.m.	Mon. through Fri.	11 a.m.- 1 p.m.
Fri.	7 p.m.-10 p.m.	Mon.	8 p.m.-10 p.m.
Sat.	1 p.m.- 4 p.m. 7 p.m.-10 p.m.	Tues., Wed., Thurs.	9 p.m.-10 p.m.
Sun.	1 p.m.- 4 p.m.		

FAMILY SWIMMING		SILVER SWIMMING	
Tues. and Thurs.	7 p.m.- 8:15 p.m.	Mon. and Wed.	2 p.m.-3 p.m.
Sun.	11 a.m.-12:30 p.m.		

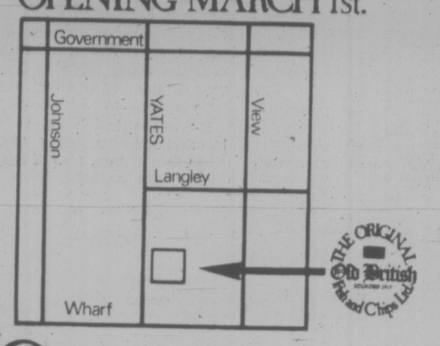
2-26

MEMORIAL ARENA
MONDAY RECREATION SKATING
2-26 1:30-3:00 p.m.

A new address but the same Old British Fish & Chips

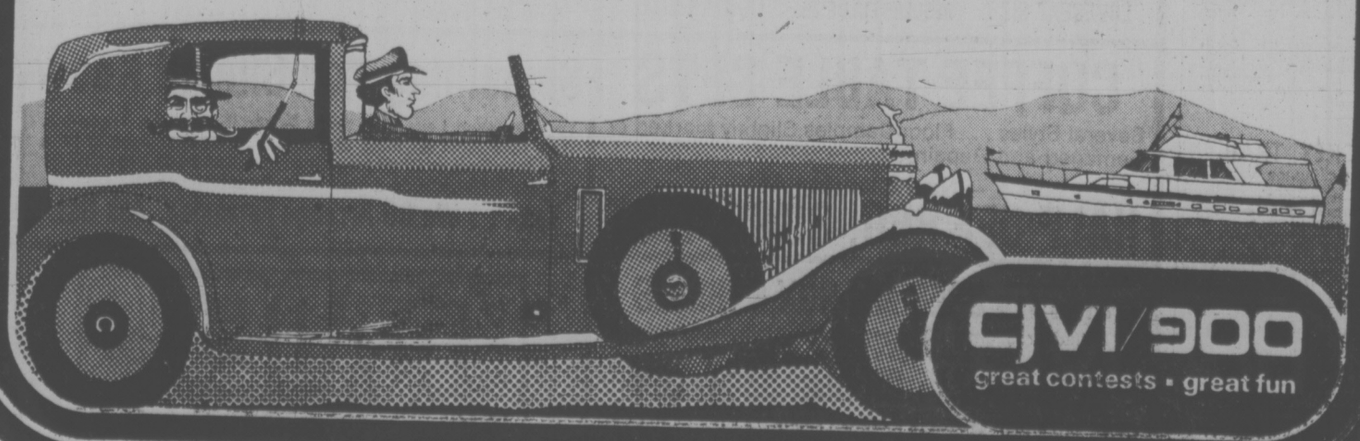


People have been eating our Fish & Chips out of the same old shop at Broad Street for the last 60 years. Now we've moved to a newly renovated building in Victoria's Old Town. The same great food with the same old country decor. Just lots more room for everybody. Loads of parking next door and we're even licensed. See 'ya soon.
OPENING MARCH 1st.



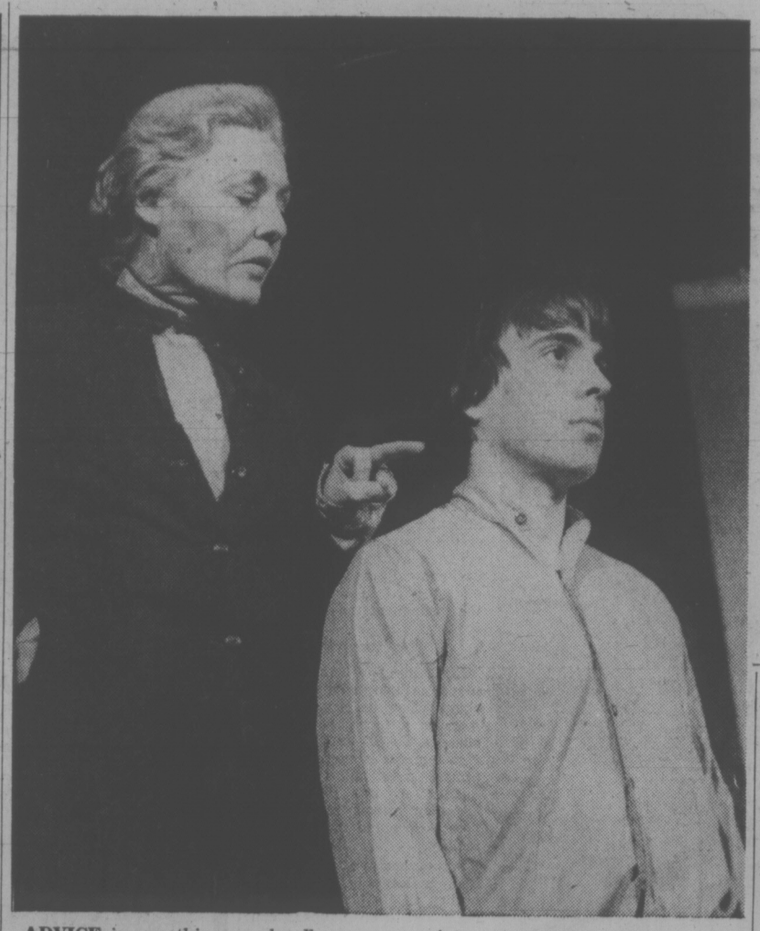
533 Lower Yates St.
THE ORIGINAL Old British Fish and Chips Ltd. FOUNDED 1917
384-6121

CJVI/900
$1,000,000
OPPORTUNITY!
Starting 6 a.m. Tuesday, March 1st on CJVI, your chance to "WIN A MILLION."
tune us in!



WORLD Adventure Acts
NEW ZEALAND
PRESENTS ALL COLOUR TRAVELTALE FILM
NARRATED — IN PERSON — BY SID DODSON
Visit: Auckland, Wellington, Nelson, Christchurch, Dunedin, Maori Village, big game fishing, famed Botanical Gardens, "Southern Alps," sheep shearing, jewellery making — and much more!
McPHERSON PLAYHOUSE
Next Mon., Feb. 28
2 shows: 6:00 and 8:30 p.m.
Res. $3.75, $3.25, $2.75
at Theatre and Hillside Mall
2-26

SING OUT
with
LARRY NORMAN
and RAINBOW
at
Victoria High
School Auditorium
on
Sunday, Afternoon, 3 p.m.
LIMITED TICKETS AT THE DOOR $3.00
ALL TOGETHER NOW
EVERYONE WELCOME



ADVICE is something one hardly ever appreciates when one is young and in love. Eugene (Robert Warren) turns his back on mature opinion as expressed by Eliza (Mickey Macdonald) in this scene from Look Homeward Angel, the coming Victoria Theatre Guild production which begins a nine-day run at Langham Court Theatre Thursday.

Last Faculty Recital At UVic Wednesday

A particularly attractive program marks the conclusion of the UVic Music Department's faculty recital series for this season. It will take place Wednesday at the MacLaurin auditorium at 8 p.m.

The recital will open with a performance of Bach's Brandenburg Concerto No. 6 in B flat Major. Gerald Stanick and Rennie Regehr will be playing solo violas and the ensemble will consist of Mary Stanick, viola, Linda Houghland-Daniels and Gary Russell, cellos, Ross Lund, bass and Erich Schwandt, harpsichord.

Prokofiev's Quintet for oboe, clarinet, violin, viola and contrabass will be played by Eileen Gibson, Timothy Paradise, Paul Kling, Gerald Stanick and Ross Lund.

Concluding item will be Brahms' String Quintet in E Major with Paul Kling, Derry Deane, Gerald Stanick, Rennie Regehr and Linda Houghand-Daniels comprising the ensemble.

Admission at the door is $2.50, students and senior citizens, $1.50.

Band Off to China

OTTAWA (CP) — The Canadian Brass, a five-man musical ensemble from Hamilton, Ont., will tour China, March 10-24, it was announced Friday.

WIND QUINTET IN CONCERT AT LIBRARY

The Victoria Symphony Wind Quintet will be presented Monday in a concert at Greater Victoria Public Library, Yates and Blanshard, in the youth department. Music by Ibert, Danzi, Hindemith, Nielsen and Malcolm Arnold will be performed.

The concert commences at 7:30 p.m. with doors opening at 7 p.m. Admission charge is $1.

Planning a business lunch, office meeting or any other function where you need a room with food facilities? If so, call
385-6731
INGRAHAM HOTEL
2915 DOUGLAS ST. 2-9

VICTORIA THEATRE GUILD
presents
"LOOK HOMEWARD ANGEL"
at
LANGHAM COURT THEATRE
THURS. MARCH 3 - SAT. MARCH 12, 8:15 p.m.
Tickets $3.00
(Students & OAP $2.00 EXCEPT Fri. & Sat.)
Box Office Opens March 1st.
10 a.m. to 4 p.m. daily
Phone 382-7141

wish you were in Hawaii?
RED LION INN
Never mind! The Red Lion is bringing a little Hawaii to you with its
HAWAIIAN LUAU AND FLOOR SHOW — MARCH 1-5
Come for dinner, served buffet style from 6:45 to 7:30 ($9.50) or come for dessert and coffee from 9:30 onwards (3.50)
AND ENJOY HEARING
PAT & KAIPO
Outstanding entertainment direct from Duke Kahanamoku's at Waikiki Beach.
Floor Show at 8:30 and 10:15
Reservations: 385-3366
Dig out your muu-muu or your Hawaiian shirt and join the fun! Enjoy such Hawaiian delicacies as Pineapple/Banana Fritters, Chicken Long Rice, Pineapple Spareribs, Ambrosia, Howpia, as well as continental cuisine.
2-24

Twin Shows Saturday At Belfry

How's this for accommodating Saturday-night-outers? The Belfry has arranged its lilting hit show, Puttin' On the Ritz, so that this Saturday, and again on March 5, a choice can be made. Those who want to start the evening off in a buoyant, happy mood can enjoy the Irving Berlin revue-style show at 7 p.m. and go on to dinner afterward.

For the people who prefer to end the evening in a breeze after lingering over dinner there's a 10 p.m. show. Running time of the sleek, quick-paced and visually enchanting show is approximately 90 minutes, including intermission.

In initiating the Saturday double performance, directors Don Shipley and Pat Armstrong are following the night club concept used in Vancouver, Montreal and New York.

Puttin' On the Ritz will be seen at the regular time of 8 p.m. Sunday. There is no show Monday but nightly thereafter, ending March 5.

Auto Defect Fire Hazard

WASHINGTON (AP) — Design defects that might lead to fires have been discovered in the fuel systesm of Opel Kadetts manufactured by General Motors between 1964 and 1970, the U.S. transportation department said Friday. The defects, in 315,000 Kadetts still on the highway, involve a tail light mounting bolt that can penetrate the fuel tank in right rearend impacts at closing speeds below 10 miles an hour.

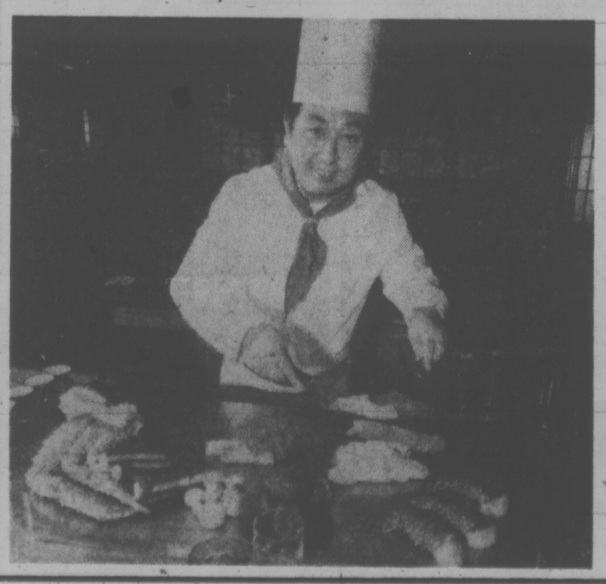
THE MARINA
DINING LOUNGE
In Oak Bay 1327 Beach Drive
FOR YOUR EVENING DINING
EVERY
FRIDAY AND SATURDAY
"The Soft Sounds of"
RAINBOW



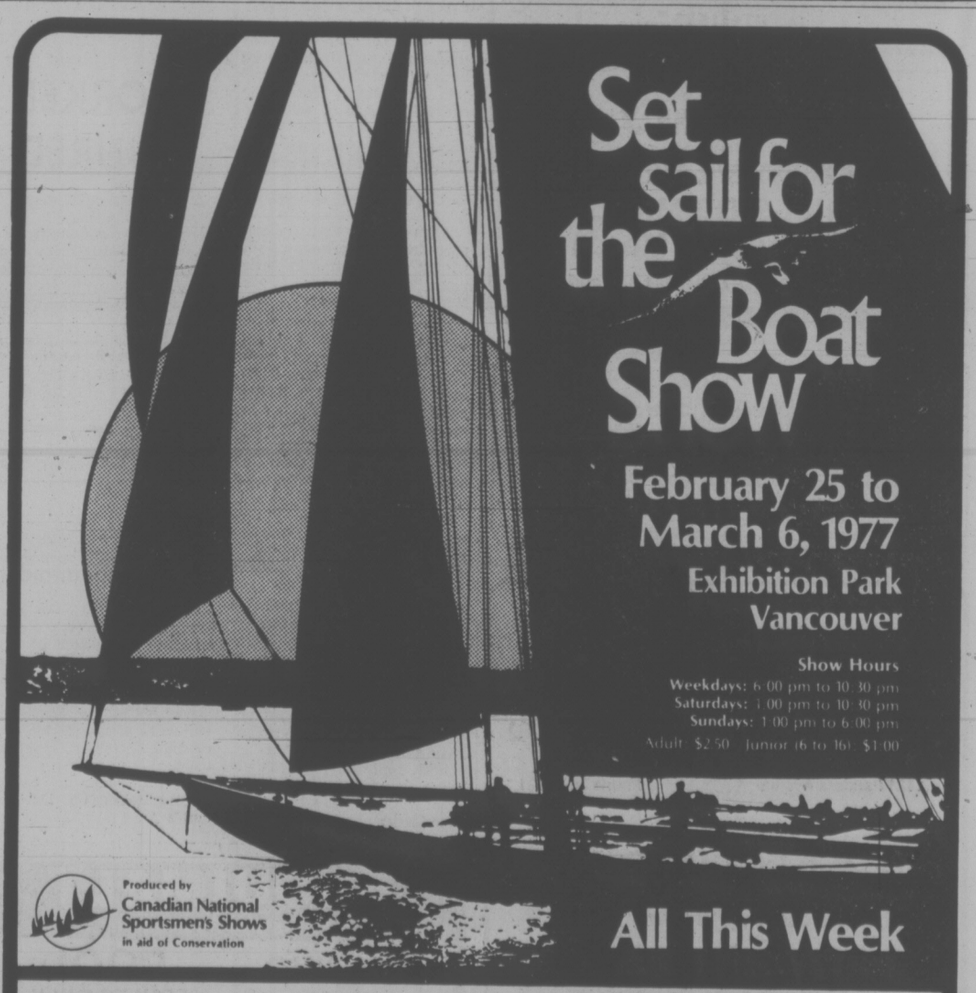
Soothing Music — Superb Cuisine
Elegant Surroundings
Reservations 598-4511
2-26

HARPO'S • HARPO'S • HARPO'S
HARPO'S
FAMOUS FOR THE BEST IN LIVE ENTERTAINMENT
Proudly Presents:
ONYX
Popular RECORDING ARTIST
15 BASTION SQUARE
VICTORIA, B.C.
385-5333
HARPO'S • HARPO'S • HARPO'S

Meet your very own chef.

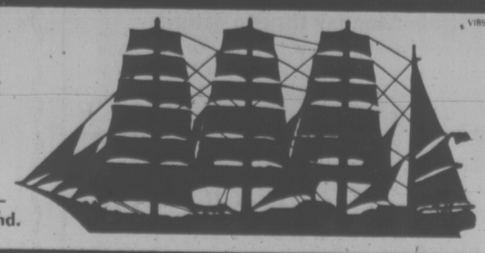


At the Japanese Village your personal chef, highly trained in the art of cooking, will skillfully prepare your choice of tender succulent steaks, chicken or shrimp.
While you are comfortably seated your chef will put on a premier performance as he cooks and seasons your meal.
Enjoy an unforgettable evening with friends or family any day of the week, including Sundays.
The Village's prices start at $6.95 for a complete dinner.
All major credit cards accepted.
JAPANESE VILLAGE
734 Broughton St. 382-5165
(a few steps from Douglas)
Reservations suggested



Set sail for the Boat Show
February 25 to March 6, 1977
Exhibition Park
Vancouver
Show Hours
Weekdays: 6:00 pm to 10:30 pm
Saturdays: 1:00 pm to 10:30 pm
Sundays: 1:00 pm to 6:00 pm
Adult $2.50 Junior (6 to 16) $1.00
Produced by Canadian National Sportsmen's Shows in aid of Conservation
All This Week

Don't miss the fantastic
Circlescan Theatre
A unique 360° sight-and-sound show on the Tall Ships parade at New York last July 4th
An unforgettable revue of this historic event — 120-ft wrap-around screen, multi-channel sound.
VIBS 377D



It's Costly to Be a Musician

audrey johnson



Hundreds of dollars tied up in strings

Let us say your daughter, after the normal number of years of education and a year in business school, takes a job as a secretary. If she's just reasonable efficient she'll soon be earning $600 a month or more. She'll be self-sustaining with a reasonable living standard and with no financial responsibility for the tools for her trade.

Her boss will maintain her typewriter and any other major piece of equipment and provide all her office supplies. Tnd it's much the same situation should she choose nursing, teaching, lab work or selling, except for variations in training periods.

Your son might opt out of further education at Grade 12, apprentice to a trade or enter commerce. If he has normal apptitude and applies himself can soon be earning a tidy salary with no responsibility for upkeep other than his own personal requirements.

★ ★ ★

Now, would you feel that because your child had had free choice of occupation and presumably liked what he or she was doing, that he should be content with pay at the poverty levels.

No one would deny that a symphony society's basic office staff should receive reasonable wages; yet there are still a lot of people around the Greater Victoria area who think that symphony players should be satisfied with considerably less than a living scale of pay because "playing a musical instrument can't really be considered work."

So little understanding do many of these people have — so unable are they to accept the idea of musicians as workers — that it has even been suggested to me in certain instances that "the orchestra should be willing to help itself" (by the musicians giving their services free for annual benefit concerts).

★ ★ ★

When have workers in any other trade or profession been willing or permitted by their union to give a day's work free for any purpose?

True, at the present time the majority of players in Victoria Symphony are still non-professional. (The term "professional" is always being subjected to definition but to me, it means persons whose quality and education are of a kind that justifies them in seeking their living in the musical field.)

But we're talking about music regarded as a profession alongside other professions, so let's look at the preparation of such a person and the mental, physical and financial commitment he or she must make.

String players, who form the biggest body of the orchestra, for example: The education of a string player over and above whatever he may gain through the regular school music curriculum, starts, say, at age seven or eight with individual or private lessons and continues on that basis for at least the next 10 years.

After that come master classes in major centres, probably four years of university in pursuit of a Bachelor of Music degree (a must if the student contemplates the possibility of seeking work in the United States or is being educated in the U.S.) and the prospect of intermittent study sessions life-long to maintain performance and teaching standards and contact with the changing world of professional music or in pursuit of higher degrees.

★ ★ ★

All this specialized education obviously means an investment by the student and his parents of many thousands of dollars — far more than is required for any but the most senior professions otherwise. And anyone who thinks that the budding string player does not work hard and long to a point of both physical and mental exhaustion has himself never tried to master anything more complex than a jew's harp.

Now I'm sure it would be desirable for a secretary or lab worker in training to possess his own typewriter or microscope for practice purposes; probably many do.

But it is essential for string players to possess reasonably good instruments from quite an early age and by the time they reach advanced study "reasonably" is no longer good enough. A thousand dollars today will buy you only a mediocre fiddle; a fairly good one will cost you $5,000, a really fine instrument, depending on age and maker, anything from $15,000 to $100,000.

What has been said applies to the violin and viola, the alto and soprano instruments of the string family. The circumstances are similar for the baritone cello and string bass except of course, the larger the instrument the higher the cost.

★ ★ ★

Don't imagine that a string player is being wildly extravagant when he negotiates a loan or a mortgage to purchase a $10,000 or $15,000 instrument. He is exercising the utmost practicality, for the quality of the instrument seriously affects his playing both as to sound and technical facility.

An orchestra's string section, incidentally, even supposing all its players are of high and even caliber, can only emit that desirable "silken sound", if all its instruments are good ones.

Everybody thinks of a fiddle of one kind or another when quality is discussed. But what about the bow whose resilience and balance can greatly assist or greatly mar performance? Bows start at about $1,000 and soar up to $20,000 and more, and all players have to have at least two, preferably three.

★ ★ ★

Maintenance is strictly the responsibility of the working musician. Strings that lose their equality of vibration under constant assault and tension must be changed four times a year, possibly oftener. Other than when one breaks during rehearsal or performance, it is unsatisfactory to change one at a time, so the change is for a complete set, which costs $100 for a bass, $75 for a cello, $30 for a violin.

Repairs often required include rehairing of bows (three of four times a year) and regluing of instrument seams which are affected by temperature changes.

When cello or double bass players have to travel to engagements by air they have up to now paid half-fare for an extra seat because these instruments cannot be entrusted to cargo. But some airlines reportedly are considering going to full fare.

★ ★ ★

You pay $5,000 to $9,000 for a harp unless you want gilt and baroque ornamentation, when they go higher. Strings last up to a year and cost $200 a set. The harpist must learn to do some minor repairs because the only places where work can be done on harps are Los Angeles and Chicago. Major surgery is seldom done, however, because of cost and the fact that the patient never fully recovers. Better a damaged harp be retired and a new one obtained.

Insurance is yet another and extremely important part of maintenance. No employer in this city pays insurance for musicians and the premiums for string players, because their instruments are fragile, can run as high as $1,000 a year.

Good instruments require constant coddling so players can hardly be blamed for fussing over extreme changes of temperature, cold winds and humidity.

So far we've only considered the string players. Next week percussion and winds will be given a close-up, as well as other matters concerning the professional musician.

WORKER INJURED

A workman was taken to Royal Jubilee Hospital this morning after a flash fire exploded in the bathroom of an apartment under construction at Cedar Hill and McKenzie.

A spokesman for Saanich fire department said the workman was grouting tiles in a bathroom at 9:21 a.m. when a light bulb broke, the spark igniting fumes from the grouting material.

The explosion singed the man's hair and blackened his face, but the burns were minor.

New Appointment

OTTAWA (CP) — Gaetan Lussier, 35, currently deputy agriculture minister of Quebec, has been named federal deputy minister of agriculture, Prime Minister Trudeau announced Friday. Lussier replaces L. Denis Hudon, who moved to the science and technology department Jan. 1 after two years in the job. Lussier takes up his new duties April 18.

Ballet Program by Dance Ensemble

A presentation of contemporary ballet works will be given Sunday at the Esquimalt Recreation Centre by the Victoria Dance Arts Ensemble. The ensemble is a 12-member group of young adults from the Victoria area. It is sponsored by the Community Arts Council and B.C. Cultural Fundf and is directed by Cynthia P. Corbett.

The performance will begin at 7 p.m. Adult admission is $2, students and senior citizens $1, children under 12 free.

TONIGHT! 7 and 10 P.M.! (running 'til March 5)
TOMORROW—8 P.M.
PUTTIN' ON THE RITZ
THE MUSICAL ANDLYRICS OF IRVING BERLIN
ARMITAGE PRODUCTION
"first rate smash" —Daily Colonist
"sheer joy" —Victoria Times
Tickets: $3.50 Stu and Sr. Cits $4.00 Adults
385-6815
THE BELFRY 1291 Gladstone
2-26

Family Style DINING
"A New Look But The Same Fine Food at Reasonable Prices!"
SCOTT'S RESTAURANT
650 Yates at Douglas
OPEN 24 HRS. EVERY DAY

DANCE
to the "BIG BAND" sound of
The COPPERTONES
15-Piece Band
Playing music from the 40s
Saturday, March 5, 9-1
Cedar Hill Community Hall
$6.00 Couple Bar Service
For Information Call: 477-5104 — 478-3784
2-26

THE LEONARDO DA VINCI CENTRE
195 Bay Street, Victoria
DANCE TO THE MUSIC OF THE
SKYLIGHTERS
Saturday 9 P.M.-1 A.M.

Elegant Victorian Dining
• Ample free parking • Reservations • Major credit cards
DINGLE HOUSE
featuring: Roast Prime Rib Steaks, Lobster Seafoods
WEDDING RECEPTIONS
PRIVATE BANQUET FACILITIES
DINING LOUNGE
OPEN NIGHTLY MONDAY TO SUNDAY
137 GORGE RD. E. 382-8721
2-4

The Big Cabaret
Featuring
WOODSHED—Dancing 9-2
Fridays Saturdays
ERNIE FULLERTON
For your Dining Pleasure 7-9
2915 DOUGLAS ST. INGRAHAM HOTEL 2-18 385-6731

EXHIBITION AND SALE
OF PAINTINGS BY LOCAL ARTISTS
HILLSIDE MALL
February 28 - March 5
sponsored by Saanich Peninsula Arts and Crafts
2-26

DINING WITH A DIFFERENCE
Gay Nineties Spare Rib House
KEN PEAKER and ROLLY McINTOSH
Play your SING-A-LONG MUSIC
A SPARKLING ATMOSPHERE for PERSONALIZED MUSICAL HAPPENINGS
World-famous SPARERIBS — Full dinner menu
825 BURDETT — CHERRY BANK HOTEL 385-5380
1-7

Dine in Class at
GEORGE'S BAVARIAN
DINING LOUNGE
1021 Pandora Avenue Phone 383-7121
is now
OPEN SUNDAYS
Make Sunday "Family Day"
Dining from 5 p.m. to 10 p.m.
Dine and Dance
from Monday thru to Saturday
Open Evenings 5 p.m. to 1 a.m. for Dinner
Private Banquet Rooms Available for Large or Small Parties — Bookings Available on Request.
AMPLE FREE PARKING
RESERVATIONS ADVISABLE
CHARGEX
GEORGE'S BAVARIAN
DINING LOUNGE
1021 Pandora Ave., Victoria 383-7121
2-5

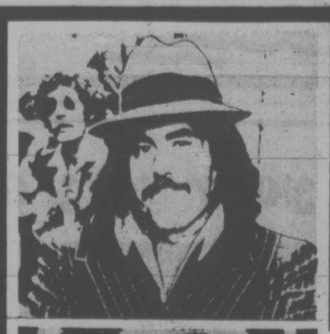
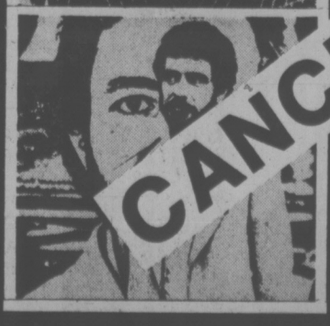
ESQUIMALT
Parks and Recreation
SKATING
• SATURDAY •
Family 10:30 a.m. to 12 noon
Public 8:15 p.m. to 10:00 p.m.
• SUNDAY •
Public 1:45 p.m. to 3:45 p.m.
Adult Skating Cancelled due to "Civic Chinese Student" Party
• WEDNESDAY •
Public 3:30 p.m. to 5:00 p.m.
• THURSDAY •
Parents and Tots 1:20 p.m. to 2:50 p.m.
Enquire about our "Skating Party" facilities.
POOL
ADULTS ONLY
Mon. to Sat. ..... 12-1:00 p.m.
Mon., Tues., and Thurs. ... 8:30-10 p.m.
Wed. ..... 8-10:00 p.m.
Fri. ..... 9-10:00 p.m.
Sat. and Sun. ..... 8-9:30 p.m.
FAMILY SWIM
Wed. ..... 5:30-7 p.m.
Sun. 11-12:30
5:30-7 p.m.
PUBLIC SWIM
Mon., Tues., and Thurs. ..... 7-8:30 p.m.
Fri. ..... 7:30-9 p.m.
Sat. ..... 1:15-5 p.m.
6:30-8 p.m.
Sun. ..... 1-5:00 p.m.
2-26

YOUR LAST CHANCE TO DANCE AT
FOGHORN
We're Closing The Doors Sat. Night. Come
TONIGHT
Reminisce Dance
NEW
Friends Do It Up Right
270 Government
James Bay Inn
Join Us!
2-25

ALLEN HOUGHTON PRESENTS
THE SPECTACULAR!
RAJKO HUNGARIAN GYPSY DANCERS & ORCHESTRA
Company of 35 direct from Hungary
Fast .. Fiery ...
Passionate ...
Beautiful Costumes ...
Brilliantly staged ...
"Leaps into life with the mood and melody of Hungary's gypsy people"
ROYAL THEATRE, Monday, March 7, 8:30 p.m.
Tickets $6.50, $7.50, $8.50, $9.50
McPherson Box Office and Hillside Shopping Centre

Allen Houghton Presents
Mail Order Offer
VICTORIA PREMIERE!
Carlos MONTOYA
The World Renowned Flamenco Guitarist
"Astonishing virtuosity ... a phenomenon!" —Het Parool, Amsterdam.
"To meet with such consumate artistry is a rare experience!" —Aftonbladet, Stockholm.
"Roused his audience to thunderous applause!" —New Daily, London.
"His subtle, amazing virtuosity is simply unbelievable!" —Frankfurt Allgemeine.
"A master performer. A unique exciting star!" —N.Y. Herald Tribune.
McPherson Playhouse, Friday, April 1, 8:30 p.m.
MAIL YOUR ORDER AND CHEQUE TO
John Minshall Ltd.
1109 Langley Street
Victoria
383-3716
I would like ..... tickets for
MONTOYA 7.50 6.50 5.50
NAME ..... SIGNATURE .....
ADDRESS .....
IF CHARGING, CHARGEX NO. .....
Enquire about block bookings.

COUNTRY RADIO PRODUCTIONS PRESENTS
CJVI 900 SUPER STAR
FREDDY FENDER
IN CONCERT
WITH GUEST STARS
THE CANADIAN SWEETHEARTS
LUCILLE STARR AND BOB REGAN
PLUS A SPECIAL APPEARANCE BY
NORM WATSON AND WOODSHED
VICTORIA'S TOP COUNTRY GROUP
FRIDAY, MARCH 4, 8 P.M.
MEMORIAL ARENA
TICKETS AT HILLSIDE MALL TICKET BOOTH AND ARENA BOX OFFICE
2-26



CKLG AM & FM 99 Presents ...
The New COMMANDER CODY BAND
CANCELLED
with Special Guest
JESSE WINCHESTER
IN CONCERT
Sunday, February 27th
Victoria Memorial Arena
Tickets: $6.00 advance / $7.00 Door
At Memorial Arena and McPherson Playhouse Box Offices
A Commodore Concert Production

Some Films That Ought to Be Remade

By ROBERT EDISON

From King Kong to A Star Is Born, the film market is being flooded with overblown remakes, most of which are about as valid and necessary as it would be for Tatum O'Neal to have a face-lift.

Why trot out new versions of movies which were, after all, perfectly realized the first time out? If remakes are to be the game, then let's tap the vast reservoir of films whose intents were scuttled, completely or in part, in the days when the censor had the last word in Hollywood.

I've got a little list:

1. When Darryl Zanuck produced Gentleman's Agreement in 1947, it was considered a daring look at a nearly taboo subject, anti-Semitism. By today's standards the movie remains as well-intentioned as ever, but its approach seems glossy and pat; it's as though everybody concerned, including director Elia Kazan, were walking on eggs.

Moss Hart's screenplay, derived from Laura Z. Hobson's bestseller, is far from credible. We are asked to believe that Gregory Peck, a worldly journalist who pretends to be Jewish while researching a story on anti-Semitism, is amazed to discover the extent of this insidious prejudice. Since one of his best friends, played by John Garfield, is a Jew who's been through the wringer of bigotry, the plot is anything but convincing.

The film doesn't even delve deeply into the problem. Its characters are straw figures symbolizing various aspects of the problem. The treatment is superficial, and limited to the middle and upper classes, leaving out the blue-collar brand of bigotry entirely. A fresh Gentleman's Agreement could explore contemporary prejudice and discrimination, taking a harder and more dramatic look at this enduring social evil.

2. Pinky was released two years after Gentleman's Agreement and was a similarly provocative, if ultimately mild, attempt to come to grips with specific areas of bigotry in American society. From today's vantage point, the film does little more than dip a toe into the pool of prejudice. Like Gdntleman's Agreement, Pinky — about a black girl trying to pass for white — seems artificial, and about as controversial as an airline ticket.

In Pinky, Jeanne Crain, who had previously been typecast as an all-American cheerleader type, was physically unconvincing in the title role. Yet, in an era when casting a black performer in the part would have been commercially unthinkable, she managed to be genuinely touching.

As in Gentleman's Agreement, however, the characters tended to emerge as viewpoints rather than real people. In Pinky, we get, on cue, the wise, warm black granny and the equally wise, warm white matriarch (played by Ethel Walters and Ethel Barrymore). Also on hand are the mean white and the black-hating black, as well as a vast assortment of worn-out stick figures.

How about another, deeper look at Pinky — a gutsier, harder-hitting view of the personal anguish caused by the cruel custom of judging people by the color of their skin.

And please, a black actress in the role.

3. Tea and Sympathy, with its discreet handling of homosexuality — a then-delicate theme — impressed some as a trailblazer back in 1956. Robert Anderson adapted his own hit play dealing with a sensitive 19-year-old boy's concern about his masculinity, and his screenplay had considerable impact. However the film did not fulfil its potential, partly because a good deal of the realistic stage dialogue was off-limits for film. (Would you believe the kids in a New England prep school would call a suspected homosexual "sister boy"?) And the portrait of the super-jock headmaster was too heavily drawn as a prototype of aggressively latent homosexuality.

By far the worst cop-out of the film was the ending demanded by the censors. The headmaster's wife, who has compassionately seduced the boy with the now-famous words, "Years from now, when you talk about this, and you will, be kind," is shown in a postscript as a fallen woman doing penance for her sin. This gratuitously Victorian denouement all but destroyed the effectiveness of Vincente Minnelli's knowing direction.

Someone should develop this property and shoot it as it should have been filmed 20 years ago. And I don't mean somebody who would update it by having the boy come out of the closet. The integrity of Anderson's original work should be preserved.

4. Tobacco Road was a hard movie nut to crack, particularly in 1941, when the Hays Office was Sanforizing everything in sight. Producer Darryl Zanuck did his best to let some hint of the Southern degradation which permeated the infamous Broadway play seep through, but all that emerged on screen — even with John Ford's sure but wary direction — was a series of bucolic skits and blackouts which were more Ma and Pa Kettle than the poor-white trash written about by Erskine Caldwell in his novel, and by Jack Kirkland in his long-running play.

Not only were the language and ribald situations cleaned up for the cameras, but so were the performers. Gene Tierney as a simple-minded Ellie May, and Charley Grapewin as Jeeter Lester, her lecherous pa, appeared robust enough to qualify for Li-l Abner, and the restraints imposed upon their incestuous tendencies rendered their behavior completely baffling.

The play had offered power, insight and good writing, qualities sadly absent in the film version. Isn't it time to bring back Tobacco Road, with its vitality and earthiness intact?

5. In 1945, a picture was released which was destined to become a classic of the sort of contrived ending that was often jammed down Hollywood's throat by industry regulation. The Strange Affair of Uncle Harry told the tale of a shy bachelor, tired of sisterly interference, who turns to murder as the only way out of his suffocating life.

Through a series of startling twists, the man murders the wrong sister, and finds, to his dismay, that he has inadvertently committed a perfect crime. Even a voluntary confession to the police can't set things right; he would like to take credit for his backfired murder scheme, but — irony of ironies — the law won't believe him because he's known as a Milquetoast.

The casting of George Sanders in the title role was the filmmaker's first mistake; he wasn't quite convincing as anybody's timid uncle. But it was the censor who supplied the crowning irony, one which far exceeded anything devised by the original author. So that the culprit not get away with murder, it was decreed that the entire movie turn out to be just a dream.

If anybody got away with murder, it was the Hays Office. How about some contemporary producer taking a whack at a murderous, wide-awake Uncle Harry?

6. Compulsion, made in 1959, was an attempt to retell, in fictionalized terms, the true story of the Leopold and Loeb murder case, in which two wealthy young men murdered a boy named Bobby Franks in 1924. The film, spawned by Meyer Levin's bestselling novel and popular play, skimmed over the plot, although Orson Welles was just right as the Darrowesque lawyer who defends the thrill killers, well played by Dean Stockwell and Bradford Dillman.

But again, censorship helped to do the movie in. The screenplay only hinted at the pairs's homosexuality, although that fact of life colored the entire case. As a result, a crucial chunk of plot motivation was obscured.

7. Sweet Bird of Youth, released in 1962, was like Tobacco Road, a portrait of degradation in the Deep South. Its Gulf Coast characters were every bit as amoral, and at least as degenerate, as those inhabiting Jeeter Lester's territory. And it, too, felt the censors' pinch. Paul Newman, Geraldine Paige, Rip Torn and Ed Begley — all retained from the New York stage production — struggled valiantly, but they had much of the original Tennessee Williams dialogue, as well as many of the play's most electrifying moments, yanked from under them.

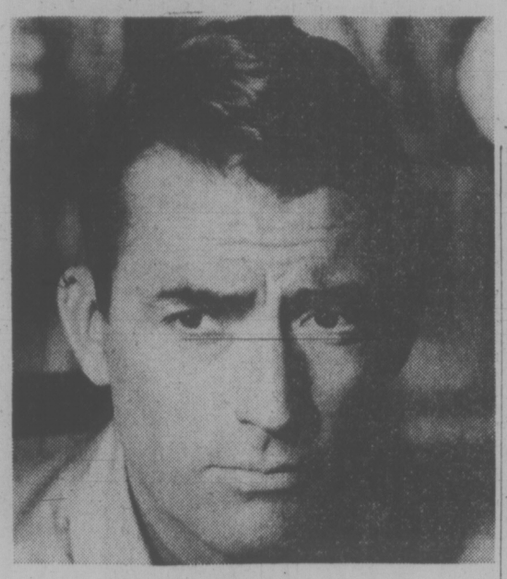
New York Times



FIFTEEN YEARS is a long time for a song to take to reach the Top 10 after its release — but that's what happened to country singer Freddy Fender's first single, Wasted Days and Wasted Nights. Now neither Fender's days nor nights are wasted as one of the top box office attractions in North America. He makes his first visit to Victoria next Friday, appearing at the Memorial Arena.



KERR . . . 'Tea and Sympathy'



PECK . . . 'Gentleman's Agreement'

Hungarian Gypsy Troupe

One of Hungary's most cherished and acclaimed exports is the troupe known as the Rajko Hungarian Gypsy Dancers and Orchestra, which comes to the Royal Theatre March 7 under the auspices of Allen Houghton.

The 35-member company includes true Hungarian gypsies, many sons or decendants of fabled gypsy singers, dancers and violinists. The average age is 19, hence the name Rajko, which means young gypsy boy.



JOHN MAYALL
• British Blues Man •
in concert
with special guest stars
CHILLIWACK
Victoria Memorial Arena
SUNDAY MARCH 6
Tickets — $6.00 advance
at Arena and Hillside Mall
Presented by
CKLG AM and FM 99
2-25



THE GLASS MENAGERIE
TENNESSEE WILLIAMS' BRILLIANT CLASSIC
MARCH 11 - 19
McPHERSON PLAYHOUSE AT 8:00 P.M.
(EXCEPT MONDAY, MARCH 14)
MATINEES MARCH 13 AND MARCH 16 AT 2:00 P.M.
IN CO-OPERATION WITH THE MERCHANTS OF Market Square
BASTION THEATRE COMPANY
1002 WHARF STREET VICTORIA, B.C. V8W 1T4 PHONE (604) 386-8303
TICKETS AT McPHERSON BOX OFFICE 386-6121
AND AT HILLSIDE MALL TICKET CENTRE

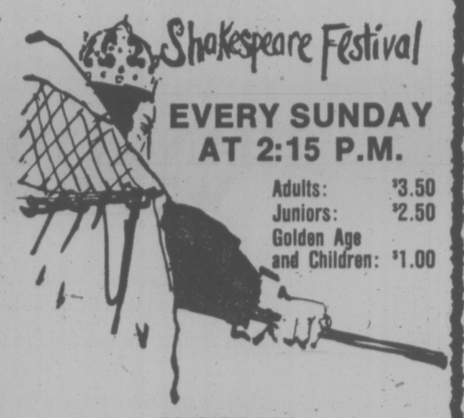


THE DEVIL MADE HER DO IT
"LUSCIOUS LINDA"
RESTRICTED Warning for both: comp. conc. with sex (B.C. Director)
PLUS: "HER ODD TASTES"
COMPLETE SHOWS AT 7:00, 8:15
fox cinema quadra at hillside 382-3370
EAST INDIAN SHOW — SUNDAY, FEB. 27 — 3 P.M.
GOLDEN JUBILEE FILM "PRATIGGYA"
STARRING: Dharmendra, Hema Malini, Ajit, Johnny Walker and many more
(Color; English Subtitles)

Visit the FLEA MARKET in SIDNEY on SUNDAY
See Classified Section, Coming Events for Details.

GR. PEARKES Arena 3100 TILLICUM 386-6664
PUBLIC SKATING INFORMATION
Phone 388-6664

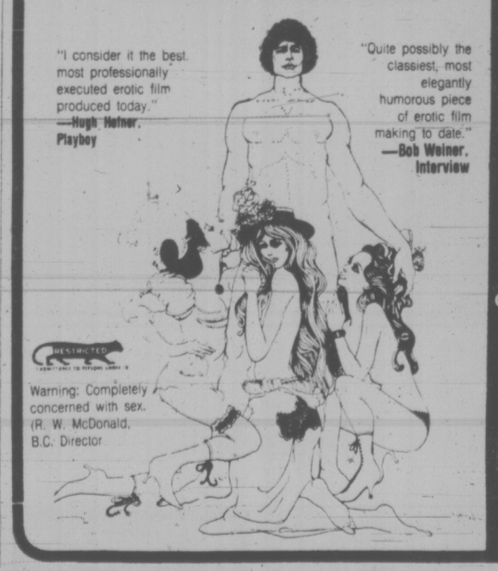
PLEASE CLIP THIS AND SAVE FOR FUTURE REFERENCE



Shakespeare Festival
EVERY SUNDAY AT 2:15 P.M.
Adults: $3.50
Juniors: $2.50
Golden Age and Children: $1.00
PROGRAM
FEB. 27 TAMING OF THE SHREW (1967) Starring Elizabeth Taylor, Richard Burton
MAR. 6 KING LEAR (1972) Directed by Peter Brook
MAR. 13 MACBETH (1972) Directed by Roman Polanski
MAR. 20 OTHELLO (1965) Starring Laurence Olivier
MAR. 27 HENRY V (1944) Starring Laurence Olivier
APR. 3 HAMLET (1969) Starring Nicol Williamson
haida 808 YATES STREET 382-4278
You are requested to be seated by showtime.

GREATER VANCOUVER OPERATIC SOCIETY
presents for your enjoyment
their 28th Annual Production
Gilbert and Sullivan's
all-time favourite
THE MIKADO
Cast of 42 and full orchestra
Magnificent Sets and Costumes
McPherson Playhouse
SATURDAY FEB. 26, 8 P.M.
SUNDAY FEB. 27, 2 P.M.
Tickets 4.50, 5.50, 6.50 at
McPherson Box Office and Hillside Mall

HELD OVER 1 MORE WEEK!



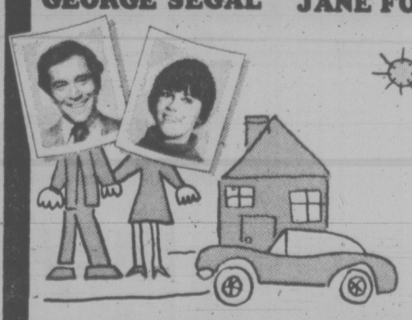
"I consider it the best, most professionally executed erotic film produced today." —Hugh Hefner, Playboy
"Quite possibly the classiest, most elegantly humorous piece of erotic film making to date." —Bob Weiner, Interview
RESTRICTED Warning: Completely concerned with sex. (R. W. McDonald, B.C. Director
4TH WEEK!
AN EROTIC TALE OF A MAN WITH A MAID
THE NAUGHTY VICTORIANS
featuring the music of GILBERT & SULLIVAN
NIGHTLY AT: 7:00, 9:00
"CASANOVA" opens Fri., March 4
LANDMARK CINEMAS TOWNE 382-5922 DOUGLAS AT HUMBOLDT

EXPLOSIVE ENTERTAINMENT... GUARANTEED TO RIP YOU OUT OF YOUR SEATS!



"fascinating . . . nerve twisting tension . . . If I had to choose between 'THE GODFATHER' and 'NO WAY OUT', Alain Delon, the sinister Sicilian, would be my choice anyday." —MIAMI NEWS
RESTRICTED
ALAIN DELON
RICHARD CONTE
NO WAY OUT
Warning: Some violent scenes. (B.C. Director)
odeon 1 700 YATES STREET 385-0515
MATINEES SAT., SUN. 1:30, 3:20, 5:15, 7:10, 9:10
MON.-THURS. 7:10, 9:10

GEORGE SEGAL JANE FONDA



FUN WITH DICK AND JANE
BONNIE AND CLYDE THEY AIN'T MATURE
odeon 2 700 YATES STREET 385-0515
DAILY 1:35, 3:20, 5:15, 7:10, 9:10

CINEMA SHOWCASE



WALT DISNEY NEVER A DULL MOMENT TECHNICOLOR
A MUSICAL FIESTA! WALT DISNEY'S The Three Caballeros in featurette form
OAK BAY 2884 Oak Bay Avenue 598 2213
FEATURE NIGHTLY 7:00 & 9:20
CABALLEROS 8:25 ONLY
MATINEES SAT. & SUN. AT 2:00 ONLY
GENERAL CHILDREN $1.25

4 ACADEMY AWARD NOMINATIONS!



STREISAND KRISTOFFERSON
A STAR IS BORN
SATURDAY & SUNDAY AT: 1:45, 4:05, 6:40 & 9:10
CAPITOL 805 Yates 384 6811
6TH WEEK! MATURE. Warning: coarse language throughout. — R. W. McDonald, B.C. Director.

NOMINATED FOR TEN ACADEMY AWARDS! including — BEST PICTURE
3RD WEEK!
MGM presents NETWORK United Artists
SATURDAY & SUNDAY AT: 2:30, 4:40, 6:50 & 9:10
CORONET 836 Yates 383 6494
MATURE. Warning: violence and coarse language throughout. — R. W. McDonald, B.C. Director.
STARTS SUNDAY! GENERAL ENTERTAINMENT
"RENTADICK" —plus— "FATHER DEAR FATHER"
ROYAL 805 Broughton 383 8715
PLEASE NOTE: NO FILM SHOW TODAY ALL DAY
MARATHON MAN
— plus — THE BIG BUS
TILLICUM DRIVE-IN Burnside at Tillicum 382 7531
GATES 7:00 SHOW 7:30
Warning: coarse language and violence throughout. — R. W. McDonald, B.C. Director.

JOHN BONHAM JOHN PAUL JONES JIMMY PAGE ROBERT PLANT
GENERAL
IN CONCERT AND BEYOND
LED ZEPPELIN
THE SONG REMAINS THE SAME
haida 808 YATES STREET 382-4278
MATINEES SAT. 2:00, 4:25, 7:00, 9:25
SUNDAY 4:25, 7:00, 9:25
MON.-THURS. 7:00, 9:25

GENE WILDER RICHARD PRYOR JILL CLAYBURG
"SILVER STREAK"
MATURE: Occasional coarse language. (R. W. McDonald, B.C. Director)
COUNTING HOUSE 1 BROAD AT BROUGHTON 385-3434
NIGHTLY 7:00, 9:00

FRANCOIS TRUFFAUT'S SMALL CHANGE
MATURE english subtitles
COUNTING HOUSE 2 BROAD AT BROUGHTON 385-3434
NIGHTLY 7:00, 9:00

A 'SLICK' DEVICE

HALIFAX (CP) — It looks like a miniature flying saucer, but it doesn't fly and it floats on the sea and its name is Pinger.

The oil-spill marker is 11 inches wide and contains electronic equipment developed in Nova Scotia to enable cleanup crews to track oil slicks in the ocean.

Dr. Colin Duerdin, director of the environmental emergency branch at the fisheries and environment service here, says the Pinger may be dropped from an aircraft without a parachute from an altitude of up to 400 feet.

Preliminary testing has been completed on the device in an attempt to determine whether its design will enable it to drift in ocean currents in the same way as an oil slick.

The device is the first of its kind in the world.

The bright orange-colored device with an aerial attached is dropped into an oil slick and allowed to drift. It sends out an electronic signal that researchers hope will allow ships and aircraft to track the movement of known oil spills.

The benefit of being able to track the movement of an oil slick is that it would give hours of advance warning to shore areas that dangerous amounts of oil were on their way. This would enable booms to be erected to protect valuable shore property.

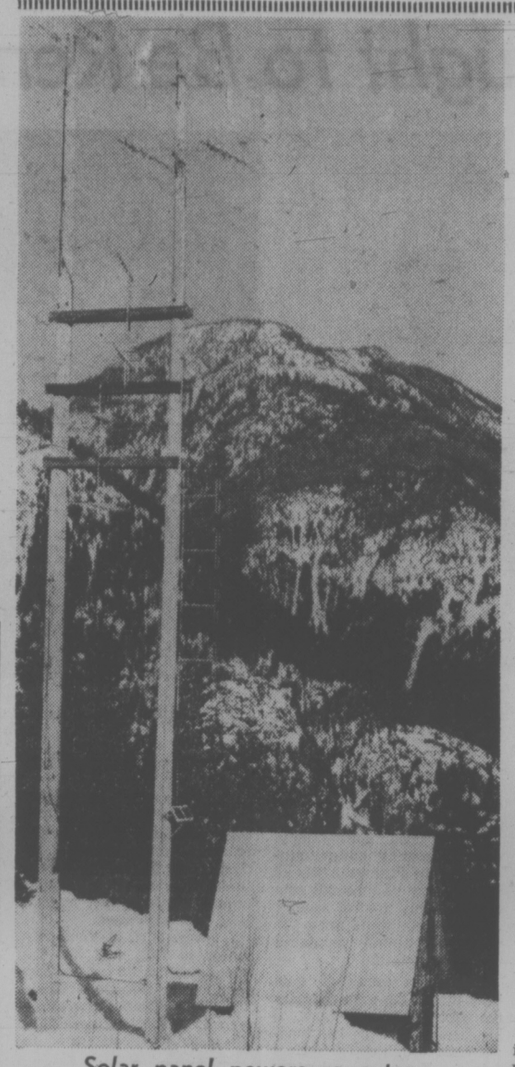
Environmentalists have had to scramble in recent years to develop the technology to track oil spills, especially on Canada's East Coast where frequently bad weather and dense coastal fog make aeril and sea surveillance of the slicks difficult or impossible.

The urgency for developing new technology was underscored in 1976-77 by the sinking of at least one large oil carrier and serious spills from several others.

Searchers this winter lost sight of no fewer than seven oil slicks in eastern waters. The slicks were first spotted by fishermen but tides, winds and rough seas obscured them when searchers went out the following day.

Researchers hope to perfect the device and then persuade ship owners to install them on all their ships so they can be thrown overboard immediately after a spill is spotted.

The $200 device is run by batteries with a life of about five years.



Solar panel powers repeater

CP Rail Uses Sun To Power Repeater

Times News Service

VANCOUVER — CP Rail has installed a solar powered generator in the mountains of British Columbia for use in railway communications. The generator converts the sun's radiant energy to electricity to operate an automatic radio repeater. It is the first of its type in the railway's communications system.

Located just east of Revelstoke at Silver Creek, B.C., 3,500 feet above sea level, the solar electric generator charges a battery, which in turn powers a radio repeater. The repeater re-transmits conversations of maintenance-of-way personnel working along the railway right-of-way.

"This is a test installation to find out if solar energy can be used to replace more conventional electrical generators powered by internal combustion engines. We will be keeping tabs on the solar generator to see if it can fulfill our specific communications needs," says John Targett, regional supervisor for the communications services department of CP Rail, Pacific Region.

The solar power generator consists of a two-foot-square Lexan covered panel with a number of circular silicon solar cells on its face. Working simultaneously, the cells produce energy from sunlight that is converted to electrical power. The clear synthetic panel is mounted in a fixed position facing the sun.

Some care must be taken in determining the placement position of the panel. "Generally the panel must be sloped at five degrees greater than the geographic latitude at the installation site. In this case the panel is located near 51 degrees north, so its slope is approximately 56 degrees from the horizontal. Directed S.S.W., this angle of incline should assure minimal snow build-up on the panel's surface," adds Mr. Targett.

The panel is connected to a special large capacity battery by cables. Electrical energy drawn through its cells from the sun is stored for use during periods of darkness and inclement weather.

The panel is mounted on 25-foot high poles to assure it will not be buried by heavy winter snows. The solar energy generator is positioned in a nearby building which houses the radio repeater and battery.

Range of the mobile radio units used by maintenance-of-way crews is usually very limited in rugged mountain terrain, but when signals are routed through the Silver Creek radio installation that range can be greatly expanded.

The repeater makes radio communications from Revelstoke to Glacier, B.C. — a distance of 40 miles — possible. It provides ready contact with working crews by both train dispatchers and supervisors.

Until now, the Silver Creek radio installation has been supplied electricity by two diesel-powered generators located at the base of the 3,500-foot mountain. "We hope the solar power installation will eliminate costly diesel fueling and maintenance procedures," comments Mr. Targett.

"If this solar energy power system proves successful, we hope to be able to establish radio communications in remote areas without having to run special hydro lines or establishing unwieldy generator installations.

"Although we are still in the testing stages with solar power generators, we hope to be able to harness the sun's rays as an efficient, low cost and clean way of providing power for many railway communications needs," concludes Mr. Targett.

The railway's first experiments with solar power began in late 1975, near Montreal, when the sun's rays were used to charge batteries which control highway crossing signals.

THANKS TO YOU, WE DID IT.

Your support for this year's Variety Club Telethon was heart warming.

Thanks to you, we not only made our goal. We passed it.

And there's still time to help the handicapped children of British Columbia.

Just make your cheque or money order payable to Variety Club Telethon then mail it to the address below.

And please accept our wholehearted thank you.

telethon

BOX 7400, VANCOUVER

Unwanted Pets: 79,000 Killed

By JILL ST. LOUIS

VANCOUVER (CP) — More than 79,000 unwanted pets are destroyed annually in the Greater Vancouver area.

A low-cost spaying clinic, the first of its kind in Canada, has operated on more than 4,000 dogs and cats since it opened in August, 1976, in an effort to curb the burgeoning problem.

Dr. C. W. Collin, one of four veterinarians at the clinic, says it is too early to tell whether the number of unwanted pets will be reduced by neutering or spaying.

The facility, operated by the Vancouver regional branch of the Society for the Prevention of Cruelty to Animals, was built through capital funding from the city and surrounding municipalities, plus public donations, at a cost of $300,000.

Dr. Collin said the clinic is equipped with the most modern facilities.

There are separate wards for cats and dogs. Each is lined on one wall with antiseptically clean wire cages and has air conditioning throughout, which minimizes the danger of infection.

There is space for 130 cats and 60 dogs.

The clinic has two operating rooms, two examining rooms, an isolation ward and a kitchen where food for animals requiring a special diet can be prepared.

There also is an x-ray room and a processing laboratory.

Dr. Collin said funds still are being collected for the purchase of a $12,500 X-ray machine, necessary before veterinarians can begin diagnosing ailments. When the machine is acquired, the clinic will expand to include pet treatment.

The clinic, with four veterinarians and a support staff of 10, is self-sustaining, Dr. Collin said.

He said veterinarians were opposed to the clinic.

While veterinarians normally charge $55 to $80 for spaying a dog and $45 to $55 for a cat, the clinic charges $25 and $20, respectively. The normal neutering fee is $40 to $50 for a dog and $25 to $30 for a cat. The clinic charges $15 and $12.50, respectively.

Dr. Collin said the operation normally takes about five to 10 minutes. The fee includes preoperative and post-operative care and necessary inoculations.



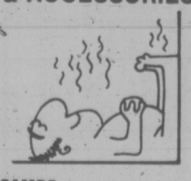
Cat LGP tracks: They'll work where you wouldn't walk

A Caterpillar Low Ground Pressure tractor or track loader can help you work all year round despite rainy seasons, swampy ground or all kinds of muck, mire, silt and sand.
These high flotation machines have 10-15% greater track gauge, 15-30% longer track roller frames, 2-2½ times wider track shoes, extended final drive housings and drive axles, even optional self-cleaning shoes for especially sticky gumbo.
LGP tracks are available on tractors and loaders from 62 horsepower and 1½ cubic yards at Finning's Light Industrial Division (and on bigger Cat machines, too).
To keep working all year round and beat Mother Nature at her own game, give Finning a call. Cat LGP tracks work where you wouldn't walk.

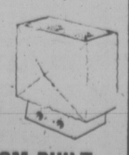
FINNING
YOUR CATERPILLAR DEALER
Caterpillar, Cat and the are Trademarks of Caterpillar Tractor Co.

Finning, a British Columbia company working for and with British Columbia industry
VICTORIA: 27 Crease Avenue—384-4144

PRE-FAB HOME
SAUNA
ROOMS & ACCESSORIES



SAMPO SAUNA HEATERS (heaters priced from $141.00)



CUSTOM-BUILT SAUNAS
Commercial and Residential
(free estimates)

Kos Mar
INDUSTRIES LTD.
2951 Bridge St.
384-2623
479-9492 (after 5)

EATON'S
This is it! Your year for Britain:



Make this your year to go . . . because Britain is now an excellent value. With the help of Eaton's Travel, start planning now. You'll soon start packing. Here are just a few of the reasons you can afford all the beauty, excitement and tradition that's waiting for you (you'll find lots more packed in Eaton's Travel Britain and Europe '77 holiday book) . .

- Low-cost unlimited travel by car, train or even camper (for instance, Avis car rental as low as 89.00 for a whole week)
- Budget accommodation for as little as 9.00 per person per night in London
- Selected Eaton's Travel high value guided coach tours
- Complete pre-arranged holiday "packages", including transportation, hotels, sightseeing tours, meals and more.

Getting there is enjoyable — and economical — on a value-packed Wardair charter including complimentary bar service, imported wines, liqueurs, first class meals. Wardair takes good care of you with more flight attendants than any other North American airline — up to 17 on the 747 Jumbo and 7 on 707's. Your choice of 2; 3; 4; or 6-week holiday returns plus frequent departures.

Value-priced charters by **Wardair** Canada's Holiday Airline
(Book at least 60 days in advance)

London	Prestwick	Manchester
from 409.00	from 374.00	from 424.00
Non-stop 747 From Vancouver every Sunday and Thursday	Non-stop 707 from Vancouver every Wednesday	Non-stop 707 from Vancouver every Thursday

Prices quoted are the minimums available at time of advertising deadline. Prices vary according to departure date and are subject to availability at time of booking.

Eaton's Travel

Guaranteed Travel Plan
You're always in safe hands with Eaton's Travel. Our pioneering Travel Guarantee is your assurance that you'll receive full value for your holiday dollars.

You'll find us in these Eaton Stores

Victoria	388-6488 and 382-7141	Guildford	588-4466
Nanaimo	753-0151	Pacific Centre	687-0055
Park Royal	926-5555	Brentwood	299-5736

Remember you can charge your vacation to your Eaton Account.

Stop dreaming, start planning!
Send today for Eaton's Travel 12-page book "Britain and Europe '77"



Name
Address Apt.
City Prov.
Postal Code Phone
Clip and mail to Eaton's Travel, Box 4700, Agincourt Postal Station, Scarborough, Ont., M1S 3C6

The crown of Chile

Take oxygen for Andes tour

By PHILIP SOUSA

ARICA, Chile — We left this Chilean port city just after dawn and headed east toward the rugged Andes.

I knew we had climbed steadily, but didn't know how high we were until we stopped at Lake Chungara. I took a few steps looking for a good camera angle and I was almost out of breath.

My companions offered oxygen, which I turned down, and an explanation for my condition, which I accepted.

The spot where we had stopped was exactly 14,700 feet above sea level.

In front of us herds of furry llamas and vicunas, brown ducks and velvety pink flamingos were feeding on desert shrubs. The quiet ink-blue waters of the lake reflected what my eyes perceived as a twin of Japan's Mount Fuji.

The massive peak capped with eternal snow, my friends told me, was 20,729-foot Parinacota, one of the many extinct Andean volcanoes along the border between Chile and Bolivia.

It was eerily quiet. And it is almost always so — even though we were on the main road from Arica to the Bolivian capital of La Paz.

Of course, "main road" needs some explanation.

The first 62 miles out of Arica are paved and well-maintained.

The next 53 miles you need to travel to reach Lake Chungara, one of the world's highest bodies of water, and the border a couple of miles to the east are, well, quite rugged. Seldom do you see a car along this stretch, only a few properly equipped campers and heavy trucks. The latter, incidentally, are landlocked Bolivia's key link for imports and exports.

Most people travelling between Arica and La Paz do so on the twice-a-week train that runs between the two cities, or by air.

The road's relative lack of traffic adds to the awesomeness of this ancient region where eagles, llamas, condors and alpacas far outnumber humans.

Side roads, even more primitive than the unpaved section of the Arica-La Paz highway, take you to tiny hamlets inhabited as a rule by a score of Indian families.

Almost without exception, each of the villages that dot the landscape of Chile's northernmost corner boasts an historic church or chapel, many of them dating back to the 17th century.

At Parinacota, within sight of the namesake mountain, we looked at the hamlet's famous church. Now a national monument, this small edifice of stone and mud was originally built about 300 years ago. Rebuilt in 1789, it houses some magnificent 17th century paintings and frescoes; its missal was printed in Paris in 1699.

The journey from Arica to Lake Chungara takes you through three distinctly different zones. Closest to the amid palm trees and countless flowers is the pampa or Pacific on which Arica sits desert; minutes from the fertile coastal valleys the road climbs to about 4,000 feet and the dry land reminds you of California's Mojave.

Next, at the 9,000- to 13,000-foot level is the cooler, wetter but just as desolate "precordillera" area. Higher still is the "altiplano" zone, which is colder, snowy and even more forbidding; here you're among the Andes.

This brings me back to Arica, a friendly town of 122,000 people which I consider both a window on Chile and a gateway to the province's fabulous interior.

The city of Arica, long a stopover on the routes to both Bolivia and Peru (whose border is about three miles north of town), has a number of good hotels and several excellent restaurants that offer both international fare and the region's famous seafood.

Though local attractions are limited, Arica even has a rather handsome casino and a couple of nightclubs.

It took only two hours and 20 minutes for the Boeing 707 of LAN-Chile to bring me here nonstop from Santiago, 1,275 miles to the south. A very short time indeed, especially if you consider that from Arica you can travel back into history several thousand years.

If you're reasonably healthy, don't worry about the altitude too much. Remember that tours to Arica's lofty backyard arranged through established travel agencies always carry oxygen!

Inflation bites

MANCHESTER, England (CP) — Pop and potato chips may replace the traditional sherry and sandwiches at civic receptions in Lancashire, for many of the county's mayors are feeling the pinch.

Mayor James Moorcroft of Chorley, near Manchester, said he may have to cancel a string of official engagements because his expense allowance of £1,250 ($2,175) has run out.

"We can no longer afford sherry and sandwiches," he said. "Pop and chips are more suited to the present economic climate."

Councils in many parts of the county have found that the cost of civic pomp and tradition is keeping pace with the rising taxes and cost of living.

LUXURY CRUISE TO SOUTH PACIFIC

BORA BORA MOOREA PAPEETE NUKU'ALOFA AUCKLAND CHRISTCHURCH WELLINGTON SYDNEY BRISBANE NOUMEA LAUTOKA SUVA PAGO PAGO

This is a 51-day return cruise for those who have the time. PRINCESS CRUISES also offer a fly/cruise for those with a little less time. The 20,000-ton PACIFIC PRINCESS sails this October 10th. By choosing the fly cruise you can sail to or from Sydney. Come in and let us talk you into this LUXURY cruise you can talk about forever.

Roundtrip from $4182.00, fly/cruise from $2638.00

traveleyden

"Guaranteed Holidays"

768 FORT ST. 388-4201

2-26

SPECIAL SPRING OFFER!!!
Sailing direct from Victoria!!!



"ISLAND PRINCESS"

ALASKA

8-DAY CRUISES

Sail Victoria — May 24 or June 7
Full facility cabins from $688 per person sharing
Taxes extra. Hurry for this special offer!

CALL THE CRUISE SPECIALISTS
385-1533 or 385-4312

2-26

WILLIS TRAVEL SERVICE
385-1533 578 Yates St., Victoria, B.C. 385-4312



GREAT BRITAIN

SILVER JUBILEE TOUR

FEATURES:
- FLY BRITISH AIRWAYS JUBILEE FLIGHTS DEPARTING VANCOUVER NON-STOP TO LONDON JUNE 3, 1977 AND RETURNING JUNE 26, 1977
- STAY AT FIRST CLASS HOTELS THROUGHOUT YOUR VISIT
- FULL ENGLISH BREAKFASTS AND DINNERS THROUGHOUT
- BE IN THE HORSEGUARDS FOR THE TROUPING OF THE COLOUR CEREMONY
- VIEW THE ROYAL PAGEANT ON THE THAMES FROM THE TERRACES OF THE TOWER HOTEL
- VISIT THE HISTORIC CITIES OF BRISTOL, CARDIFF, CAMBRIDGE, HARROGATE, YORK, DURHAM, EDINBURGH, LONDON
- TRAVEL BY DELUXE COACH WITH EXPERIENCED COURIER
- YOUR OPPORTUNITY TO WITNESS HISTORY IN THE MAKING

BOOK NOW CALL 382-9202
1075 Pandora at Cook
(B.C.A.A. Members and non-members Welcome)
"Free Parking"

BCAA TRAVEL AGENCY

2-26

Cruise the Atlantic to EUROPE via Wardair

Low cost – that's the ticket:
when you take a trip on an Advance Booking Charter flight, you're travelling on the most economical fare plan there is. And when you fly with *Intervac* via Wardair, Canada's Holiday Airline, you're doing even better... and here's how

Meet the crew:
on board your Wardair aircraft, a full complement of flight attendants is at your service – more than on any other North American airline. They'll bring you imported wine with your meal, for example, *and* bar service, including your choice of after-dinner liqueurs—all at no extra cost. (You'd pay for drinks and wine on Air Canada's and CP Air's "Charter Class" fares.)

We go non-stop:
all Wardair flights to Amsterdam and Frankfurt are non-stop...every Wednesday to Amsterdam, on Thursdays to Frankfurt. Coming back is just as easy. On Amsterdam flights, you can stay away for 2, 3, 4, 6, 8 or 10 weeks. (With "Charter Class" fares, you can only stay away a maximum of 45 days—with us, up to 70 days.) On Frankfurt flights, you have a choice of 3, 4 or 5-week returns. It's all the same to us, all the same low fare to you.

Galley at your service:
when you fly Wardair, you enjoy delicious hot meals on board. The menu usually reads: fresh garden salad, filet mignon with vegetables, dessert, tea or coffee—all served on chinaware.

Cabin comforts:
your flight attendants will do all they can to make your flight as comfortable as possible.
If you feel like 40 winks, your seat tilts back, and blanket and pillow are yours for the asking. On our 747, a flight attendant will bring your personal audio headset (at no extra charge on Wardair—you'd have to pay extra on CP Air), so you can listen to your favourite kind of music whenever you feel like it, without disturbing a soul.

Baggage below:
when you fly Wardair to Europe, you enjoy the benefit of our generous 66 lbs. free baggage allowance. (You are only allowed 44 lbs. on CP Air or Air Canada's "Charter Class" fares.) All the more for you to bring home great buys from Europe when you fly Wardair.



Intervac makes it all so easy to see Europe once you land.

Cruising you across the Atlantic is one thing, but Intervac can go a lot further to help you enjoy a great holiday. One phone call at the same time as you arrange your flight via Wardair and you can book any of these:

- HOTELS...in Amsterdam from $24 to $32 per person per night; in Frankfurt from $27 to $29
- AVIS RENT-A-CAR...in Holland from $118 (Simca 1000) to $285 per week (Opel Commodore); in Germany from $121 (VW) to $239 per week (BMW or VW Bus)
- EURAIL PASS, 15 days, First Class, $170

Every Wednesday, May to September cruise non-stop Vancouver, round-trip, to

AMSTERDAM

from $429 via Wardair 747

PICK YOUR DEPARTURE	PICK ONE OF THESE RETURNS 2 WEEK	3 WEEK	4 WEEK	6 WEEK	8 WEEK	10 WEEK	LAST BOOKING DATE	PRICE PER PERSON
Tue. May 10	May 26	June 2	June 9	June 23	July 7	July 21	Fri. Mar 11	$429
Wed. May 18	June 2	June 9	June 16	June 30	July 14	July 28	Sat. Mar 19	$429
Wed. May 25	June 9	June 16	June 23	July 7	July 21	Aug 4	Sat. Mar 26	$459
Wed. June 1	June 16	June 23	June 30	July 14	July 28	Aug 11	Sat. Apr 2	$459
Wed. June 8	June 23	June 30	July 7	July 21	Aug 4	Aug 18	Sat. Apr 9	$489
Wed. June 15	June 30	July 7	July 14	July 28	Aug 11	Aug 25	Sat. Apr 16	$489
Wed. June 22	July 7	July 14	July 21	Aug 4	Aug 18	Sept 1	Sat. Apr 23	$489
Wed. June 29	July 14	July 21	July 28	Aug 11	Aug 25	Sept 8	Sat. Apr 30	$519
Wed. July 6	July 21	July 28	Aug 4	Aug 18	Sept 1	Sept 15	Sat. May 7	$519
Wed. July 13	July 28	Aug 4	Aug 11	Aug 25	Sept 8	Sept 22	Sat. May 14	$519
Wed. July 20	Aug 4	Aug 11	Aug 18	Sept 1	Sept 15	Sept 29	Sat. May 21	$519
Wed. July 27	Aug 11	Aug 18	Aug 25	Sept 8	Sept 22	Oct 6	Sat. May 28	$519
Wed. Aug 3	Aug 18	Aug 25	Sept 1	Sept 15	Sept 29	Oct 13	Sat. June 4	$489
Wed. Aug 10	Aug 25	Sept 1	Sept 8	Sept 22	Oct 6	Oct 20	Sat. June 11	$489
Wed. Aug 17	Sept 1	Sept 8	Sept 15	Sept 29	Oct 13	—	Sat. June 18	$489
Wed. Aug 24	Sept 8	Sept 15	Sept 22	Oct 6	Oct 20	—	Sat. June 25	$489
Wed. Aug 31	Sept 15	Sept 22	Sept 29	Oct 13	—	—	Sat. July 2	$459
Wed. Sept 7	Sept 22	Sept 29	Oct 6	Oct 20	—	—	Sat. July 9	$459
Wed. Sept 14	Sept 29	Oct 6	Oct 13	—	—	—	Sat. July 16	$459
Wed. Sept 21	Oct 6	Oct 13	Oct 20	—	—	—	Sat. July 23	$459
Wed. Sept 28	Oct 13	Oct 20	—	—	—	—	Sat. July 30	$459

Non-stop service, May to September cruise non-stop Vancouver, round-trip, to

FRANKFURT

from $439 via Wardair 707

PICK YOUR DEPARTURE	PICK ONE OF THESE RETURNS 3 WEEK	4 WEEK	5 WEEK	LAST BOOKING DATE	PRICE PER PERSON
Thurs. May 5	—	June 1	June 8	Sat. Mar 5	$439
Thurs. May 12	June 1	June 8	—	Sat. Mar 12	$439
Thurs. June 2	—	June 29	July 6	Sat. Apr 2	$499
Thurs. June 9	June 29	July 6	—	Sat. Apr 9	$499
Thurs. June 30	—	July 27	Aug 3	Sat. Apr 30	$529
Thurs. July 7	July 27	Aug 3	—	Sat. May 7	$529
Thurs. July 28	—	Aug 24	Aug 31	Sat. May 28	$529
Thurs. Aug 4	Aug 24	Aug 31	—	Sat. June 4	$499
Thurs. Aug 25	—	Sept 21	Sept 28	Sat. June 25	$499
Thurs. Sept 1	Sept 21	Sept 28	—	Sat. July 2	$469
Thurs. Sept 22	Oct 12	—	—	Sat. July 23	$469

The flights listed represent Intervac's schedule between April and October. Actual seat availabilities should be confirmed with a travel agent or Intervac sales office as flights may be filled subsequent to printing. All Advance Booking Charter flights are approved by the Canadian Transport Commission. $50 non-refundable deposit is payable on booking, with balance payable 60 days before departure. Ask about Intervac's Fare Protection Insurance for just $6 per person. Not included: $8 Canadian transportation tax.

Ask a travel agent about Intervac's low-cost ABC flights to London, Manchester and Prestwick via Wardair.

NO CLUBS TO JOIN. JUST BOOK AT LEAST 60 DAYS AHEAD.

Check with a travel agent, or call Intervac, for complete details. Hotel prices are per person, based on double occupancy, in Canadian dollars.



Holidays by Wardair

SEE A TRAVEL AGENT

CHARTERS AND PACKAGES FOR HAWAII
NOW AVAILABLE SPRING AND SUMMER
384-7108
FOUR SEASONS TRAVEL
No. 212-620 VIEW ST.
2-26

Thomas Cook
1322 Douglas St.
388-7811
(Open Sat. 10-3)
The trusted name in travel. Everywhere.

WESTERN CANADA TRAVEL SERVICE
729 Johnson
382-6160

760 Broughton Street
386-8884

BLANEY'S TRAVEL SERVICE
920 Douglas St. 382-7254
1503 Wilmot 598-4531
"The Arrangers"

TOTEM TRAVEL
HILLSIDE SHOPPING CENTRE
595-1181
Totem Travel way to go!

WHITTOME'S TRAVEL
126 Station Street
DUNCAN — 748-8128
Also in Victoria

BCAA
1075 Pandora Ave.
382-9202

BAYSHORE TRAVEL LTD.
1622 Government St.
382-7103

If It's Travel It's FEATHERSTONE TRAVEL SERVICE
James Bay Branch
Menzies at Simcoe
386-8427

BAINS TRAVEL SERVICE
1710 Douglas St.
386-6363

WHITTOME'S TRAVEL
1111 Blanshard Street
Victoria — 388-4271
Also in Duncan

Eaton's Travel
388-6488

4 SEASONS TRAVEL
620 View St.
384-7108

If It's Travel It's FEATHERSTONE TRAVEL SERVICE
Colwood Plaza
478-9505

TRAVELWORLD 382-3121
On View at Douglas

If It's Travel It's FEATHERSTONE TRAVEL SERVICE
734 Yates St.
386-8101

TOTEM TRAVEL
MAYFAIR SHOPPING CENTRE
386-3277
Totem Travel way to go!

traveleyden
For Information and Brochures
388-4201

P. LAWSON TRAVEL LTD.
635 Yates St.
386-7574

ALADDIN TRAVEL SERVICES
1207 Verdier, Brentwood
652-3981
2442 Beacon, Sidney
656-5561

Coast to coast newspaper advertising sells the most

BCAA TRAVEL AGENCY REQUIRES AN
EXPERIENCED TRAVEL AGENT
The successful applicant will enjoy a challenging career working in one of Victoria's leading travel agencies, offering excellent benefits in modern surroundings.
For a Confidential Interview
Phone 382-9202
BCAA TRAVEL AGENCY
YOU'LL LOVE US
2-26

Good nudes for sunbathers: Strip off the inhibitions

ON THE GO with Jerry Hulse

If inflation has you in a pinch, here's a perfect way to reduce the overhead: vacation au naturel.

No need to buy a new bikini or other swimwear. Not when you can vacation in the buff.

It is that season when the promoters of such tours are choking the mails with their propaganda.

They speak of French Polynesia, the Caribbean, Florida and various European spas.

Elysium Tours is rounding up sunbathers for raids on nudie beaches from Tahiti to Guadeloupe.

Even without the worry over swimwear, however, the package isn't exactly a giveaway. For example, a couple of weeks on the island of Moorea run to slightly over $1,000.

Nevertheless, with inflation being what it is, it's not an altogether bad deal. Not when you consider the price includes round-trip jet fare from Los Angeles, accommodations, meals and wine.

If this sounds like the Club Mediterranee ritual, it is. For in Tahiti, Elysium Tours uses Club Med's facilities but locks in on its own course of action.

Elysium's escape package is precisely like a Club Med vacation with one exception! Its flock of sun worshippers scramble daily to a small, nearby island where nude sunbathing is permitted.

The bearded, bespectacled big daddy of Elysium Tours, Michael Lienert, says frankly that he got into the travel game to go somewhere himself. By rounding up groups, he gets to tag along free.

His decision to promote the Sun Lover Tour came after the Los Angeles City council outlawed nude sunbathing in nearby Venice.

Deciding that sun freaks should get as far out of the county as possible, he chose the Pacific and the Caribbean. His first tour in 1975 to Tahiti was a smash. After that he invaded Guadeloupe. Another hit.

Encouraged, last summer Lienert began packaging rafting trips down the Colorado River. Only in this case it wasn't really a nudie tour.

After all, wasn't everyone wearing life preservers?

Rampaging down rapids au naturel costs the nature creature $170 for two days and three nights. Guests take their own sleeping bags; Lienert furnishes the life preservers.

In Los Angeles the trip begins aboard Amtrak's train to Kingman, Ariz. where, still clothed, everyone boards a bus to Diamond Creek. Besides transportation, the package includes meals, wine and beer.

Two of the biggest producers of clothesless holidays are VIB Tours and Town and Country, both of New York. VIB, which stands for Vacations in the Buff, and Town and Country, which packages its trips under the label of Skinny Dip Tours, figure vacationers frequently misunderstand what their vacations are all about.

Take VIB, for instance. Founded in 1970 by travel agent Mike Kong, VIB fashioned a series of week-long vacations to toasty destinations "where opportunities for unclad sunbathing were available."

This is where the misunderstanding came about. VIB failed to mention that these same destinations offered "clothing optional" beaches as well.

The idea isn't to arrive and disrobe immediately. Special, private breaches are set aside for such frivolous pastimes.

"People don't seem to understand," said Kong, the king of the nudies. "We provide these beaches for total sunbathing, but everywhere else our guests wear clothing."

As for the nude beaches, no one is forced to use them. Says Kong: "It's like a tennis court. It's there and you have the option to play if you wish. It's up to you."

In the words of the operator, the free-wheeling vacations are tailored for the sun worshipper who considers the wearing of a bikini a bit too dressy.

Among the accommodations used by VIB is Les Alizes Beach Hotel on the Caribbean isle of Guadeloupe. Set among a spread of tropical trees, Les Alizes reopened recently after a complete sprucing up. Besides its 120 rooms, it offers the guest a swimming pool with sunken bar, an open-air dining room, a discotheque and a boutique.

With a guest list that's divided among Americans, Canadians and Europeans, Les Alizes follows the Club Med routine by offering a free sports package consisting of sailing, snorkeling, introductory scuba lessons and fishing.

It's a Friday-to-Friday deal that includes the round-trip flight fro L.A., breakfast, three dinners with wine, a beach barbecue, an island sightseeing tour, movies twice a week and a VIB kit consisting of a T-shirt (who knows, someone might decide to dress up!), a wallet for your passport and luggage tags.

Cool is the word for VIB.

Out of St. Thomas, VIB also operates schooner cruises among the Virgin Islands for sunbathing crowds wishing to get it altogether. Sailing on Sunday and returning on Saturday, the graceful windjammer sleeps 34 passengers who soak up rays by day and rum by night.

For the week-long cruise the passenger plunks down $319. And in return, VIB provides three meals a day, plus snacks, along with complimentary drinks.

During the outing the schooner puts in at deserted isles throughout the Virgins, where passengers cast off clothing and snuggle up next to nature.

Ah, serenity.

Other vacationers in the buff chose Hotel Bois Jolie on Ile des Saintes off Guadeloupe. A word of caution, though: Only souls with a real thirst to get away from it all should apply. Ile des Saintes is without distractions. There is no nightlife, no noisy discotheques.

As for the hotel, it contains only 20 rooms. Bois Jolie is operated as a French country inn. Quiet and romantic, it is particularlly popular with the honeymoon crowd.

After that there is Le Galion Beach Hotel on the island of St. Martin, where the chef (he hails from Paris) gets rave reviews from his recipes.

Now we come to Town and Country, with its Skinny Dip Tours. In Florida, Town and Country's skinny-dippers shed their cares in the village of Kissimee, which is close to the bosom of Disney World. At Kissimee's Cyprus Cove resort, trailer homes are available for as little as $90 a week (double occupancy), including use of a car.

Skinny Dip also provides tours to carious European spas in France, Corsica and Yugoslavia for as little as $125 a week, including all meals.

Among the cavalcade of skinny-dippers, the French Mediterranean village of Agde between Marseilles and Barcelona remains a favorite haunt. Here everyone runs about in the buff — not only vacationers but citizens.

CAR RENTALS IN BRITAIN
Sedans delivered to meet arrivals at all major U.K. airports, seasonal rates from $60.00 weekly inclusive unlimited free mileage. Automatics, station wagons and campers available. Special tariff for one-way rentals. Advise requirements, including dates, to CARS, 17 Church Street, Walton-on-Thames, Surrey, England, KT12 2QU.

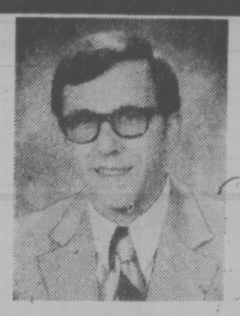
SPRING CRUISE
April 29th to May 28th
Here is a chance for those who have always wanted to see the Caribbean, THE PANAMA CANAL, MEXICO, THE WESTERN STATES cruising right into VICTORIA. This 30 day fly/cruise flies from VANCOUVER to MONTEGO BAY, then cruises the Caribbean, through the PANAMA CANAL, and up the NORTH AMERICAN coast right into VICTORIA, stopping in 16 PORTS along the way. For 30 days the total price begins at $1002.00 which is only $33.40 per day. Space will sell fast on this cruise by STRAND CRUISES. The ship is the VERACRUZ.
traveleyden
"Guaranteed Holidays"
768 Fort St. 388-4201
2-26

BUS TOURS
Riding a Bus is one thing.
Riding a Tour Bus is another thing.
Riding a "Capital Tour Bus" is a unique experience, only remotely comparable to the First Two.
CAPITAL TOURS
ARE "HAPPY TOURS," OPERATED FOR YOUR PLEASURE. IF THEY'RE NOT, WE WANT TO KNOW ABOUT IT. VALID, CONSTRUCTIVE CRITICISM IS WELCOMED.
RENO TOURS
7 HAPPY DAYS $145 Dbl., $150 Twin, $195 Single
The Reno Season goes into full swing this weekend, and every weekend until the end of June. We have limited space on all Tours except Feb. 27 and March 13. Departures are Sundays except for 3 dates: Mar. 5, Apr. 9 and May 14, Saturday Departures. All Capital Tours are amiably and responsibly escorted and all leave from Victoria and return to Victoria. We use Vancouver Island Coach Lines Buses for dependability and service and our accommodation at Eugene (The International Dunes) and Reno (The Kings Inn) are excellent.
Reserve early to be sure you don't have to settle for less than the quality of a Capital Tour.
CALL THE OFFICE OF 13 YEARS PROVEN DEPENDABILITY
DISNEYLAND SPECIAL
Mar. 26 10 Days 5 People sharing $210 each
4 sharing, $220 3 sharing, $240 2 sharing, $255
Includes bus and ferry rates, AAA sleeping accommodation, entry fee and 11-ticket book to attractions in Disneyland, optional tours to San Diego Zoo or Tijuana, Mexico, experienced escorts to help make this a gala holiday. A few seats left on bus No. 3. Phone now.
EASTER WEEKEND Apr. 8, 3 days, $90 double
ARIZONA SUNSHINE TOUR Apr. 9, 15 days, $365 double
CALIFORNIA RELAXER Apr. 16, 14 days, $335 double
BLOSSOM TOUR May 14, 3 days, $90 double
GRAND CANYONS TOUR May 21, 14 days, $350 double
CANADIAN ROCKIES TOUR May 21, 9 days, $230 double
Phone or drop in for a brochure on these and other popular holiday tours — all escorted and all from Victoria with excellent accommodations.
Call the holiday number
Capital Tours
384-1432
384-5612
215-645 Fort Street, Victoria
2nd Floor, Yarrow Bldg.
2-26

TO ALASKA
by Princess Patricia

ESCORTED CRUISE
Leave June 24 to SKAGWAY & LAKE BENNETT
Leave Victoria June 24 by 3 p.m. bus from Coach Lines depot to Vancouver and taxi to the C.P.R. wharf and embark at 7 p.m.
You will have a nice double room on the Promenade deck with picture windows, with or without shower and toilet, and excellent meals.
You will enjoy good company and a variety of entertainment. From Skagway we go to Lake Bennett by rail and have a good lunch and return.
This is my third escorted cruise, 6 ports of call to Alaska on the Princess Patricia and has been most delightful. 7½ day cruise, fare from $615, for the cruise and tour $695. Get colorful brochure now!
Hours 10-12 and 2-5 Sat. 10-12
GEORGE WILLIS TRAVEL
417-620 View St. 383-1232


Orient Tours with JAL:
Orient Courier—15 days, $1,209—A week in Japan to see Tokyo, Nikko, Hakone and Kyoto, then to Taipei and Hong Kong. Full American breakfasts and dinners daily (some on the dine-around plan). 21 days, $1,478—Extend the 15-day tour to include Bangkok and Singapore, plus another bonus extra night in Hong Kong. Full breakfasts and dinners daily. Departures for both tours every one or two weeks throughout 1977 from January 15. Peak season departures during the months of June through October subject to additional $145 on 15-day tour, $146 on 21-day tour. Tours operated by Venture Tours.
Orient Paradise—15 days, $1,255—Tour Tokyo, then explore Beppu hotspring resort, Kyoto, Taipei and Hong Kong. Full breakfasts and most dinners included on a "dine around" plan at a choice of restaurants. 23 days, $1,600—Extend the 15-day tour and add Bangkok, Singapore and the beach resort of Penang. Full breakfasts and most dinners included on the "dine around" plan. Departures every two weeks or so for both tours on Saturdays, March 19 through November 5, 1977. Peak season departures June through October, add $145 for 15-day tour; add $146 for 23-day tour. Tours operated by Orient Paradise Tours, Inc.
Note: Above tour prices are based on round trip GIT air fares from Vancouver, B.C. (10 or more people travelling together), inclusive of hotel accommodations on a twin-room basis, and sightseeing tours as indicated in the tour brochures.
Please send me more information about JAL tours to the Orient.
Name
Address Tel
City Prov. Postal Code
My Travel Agent is
JAPAN AIR LINES
777 Hornby Street, Vancouver, B.C. V6Z 1S4
Telephone: 688-6611
AIR CANADA IS JAPAN AIR LINES GENERAL SALES AGENT IN CANADA
HAPPI JAL HOLIDAYS
VTC
we never forget how important you are.

EUROPE
the place to go
Join Mike Sudul for an escorted

TOUR TO EUROPE
Leaving Victoria May 31, returning June 22
• Spend 22 days touring the Alpine Region of Switzerland, Austria, Germany and Italy
• Stay in superior and deluxe hotels throughout
• Ample time in Zurich for shopping
• Two meals a day while touring, breakfast only in Zurich
• Tour size will be limited
HOLIDAY COST $1499 per person sharing double
EXTENSIONS OF UP TO 3 EXTRA WEEKS MAY BE ARRANGED
BOOK EARLY
THE FULL SERVICE TRAVEL AGENCY
TRAVELWORLD
Travelworld
Bank of Commerce Building
ON VIEW AT DOUGLAS
382-3121
FREE PARKING IATA VIEW ST. PARKADE
2-26

FOR TRAVEL INSURANCE
P. R. Brown and Sons Ltd.
762 Fort St.
385-3435
12-4

DAY TOURS
REIFEL BIRDS
Tuesday 10:00 a.m.
March 29 $12.00
Thousands of wild migratory water birds. Ducks, geese, swan, etc. Many other varieties. Walk among them. Bring your camera.
SALT SPRING
Sunday 9:30 a.m.
April 3 $13.00
Pleasant drive to Crofton then ferry to Vesuvius Bay. Tour of the island and a good hot lunch is included. Return Fulford to Swartz Bay.
SQUAMISH
Wednesday 8:00 a.m.
May 11 $14.00
A delightful tour of the Howe Sound area including Alice Lake Park and the lovely Shannon Falls.
COWICHAN
Sunday 10:30 a.m.
May 15 $14.00
Enjoy a pleasant drive to this beautiful lake. Miles of scenic wilderness, spring flowers. A good hot lunch is included.
Call today for your itinerary for any of these tours.
VACATION TOURS
EASTER
April 8, 9, 10
Dbl. $100 ea. Twin $105 ea.
How about the long weekend in Portland. Drive the Hood Canal on way south. Visit Bonneville Dam and Crown Point. Shopping trip to WASHINGTON SQUARE.
CALIFORNIA ADVENTURE
April 14 to 27
Dbl. $350 ea. Twin $360 ea.
Sit back and relax. We drive you. See San Francisco, Monterey, San Diego Zoo and Seaworld, then to Disneyland Deluxe guided tour. Admissions are included. A night in Reno on the way home.
OKANAGAN SPRING
May 3, 4, 5
Dbl. $85 ea. Twin $90 ea.
Meet the spring in lovely Okanagan. The blossoms should be well advanced. Overnight stops in Kamloops and Penticton.
PALM SPRINGS
May 19 to 21
Come and relax with us in the warm dry desert sun. 5 nights.
June 9 to 12—Portland Roses
June 21 to 25—Crater Lake
B.C. TRAVEL
319 Yarrow Bldg., 645 Fort St. 385-4732
2-26 Hours: 9:30 to 12 and 2 to 5


ESCAPE TO THE SUN
All-inclusive fly/cruise from Vancouver. Princess Cruises.
Begin your vacation aboard Western Airlines. Stretch out and enjoy the famous service and in-flight dining on Western, from Vancouver to Los Angeles, where you'll meet your ship.
Then get ready for 7 exciting days aboard the luxurious British-registered Pacific Princess.
You'll dine on award-winning cuisine, served as only our Italian dining room staff can do it. You'll dance, enjoy terrific entertainment and feature films, choose from dozens of activities.
Or do absolutely nothing. Relax by the pool and soak up the warm Mexican sun.
Ashore you can shop or see the sights of Puerto Vallarta, Mazatlan and Cabo San Lucas.
As little as $798 (subject to availability) buys it all. Your cruise, round-trip coach flights and transfers. (Stopovers permitted.)
There are also optional Princess Tour packages at a variety of prices to give you up to 7 extra days in Southern California or Hawaii.
Contact your Travel Agent.
Western Airlines
PGO/Princess Cruises, 409 Granville Street, Vancouver, B.C. V6C 1T2. (604) 682-3811
Send details on ☐ Mexico.
Name
Address
City Province Code
My Travel Agent City
Princess Cruises
part of the growing world of P&O
AP-87-2-27

Air travel growth forecast at 8%

MONTREAL (CP) — Commercial air travel will grow by about eight per cent each year between now and 1981, the International Air Transport Association (IATA) says in a recently-released report.

The report predicts that travel will increase by more than 10 per cent a year in three air corridors: Europe-Middle East, with 14.3 per cent, North Africa-Central America, 11.7 per cent, and Central Africa-South America, 11 per cent.

The heavily-travelled North Atlantic route between North America and Europe will grow by 7 per cent annually, and intra-Europe travel by 5.8 per cent, the report says.

The North America-Central America corridor is expected to grow by 4.4 per cent.

The North Atlantic route currently accounts for 24.5 per cent of worldwide passenger-kilometres travelled, and this is expected to drop to 24.9 per cent by 1981.

Travel between Canada and Europe currently accounts for five per cent of the market, and this will drop to 4.5 per cent by 1981, IATA says.

The organization says worldwide passenger-kilometres will reach a total of 367.8 billion by 1981.

All the forecasts are based on the assumption that airlines will take steps to modernize their fleets to adapt to demand.

Air travel has grown at a rate of approximately 8.6 per cent annually for the last two years.

Fishing zone

MOSCOW (Reuter) — The Soviet Union has announced that a 200-mile fishing zone along its Pacific and Arctic coastlines will go into effect March 1.

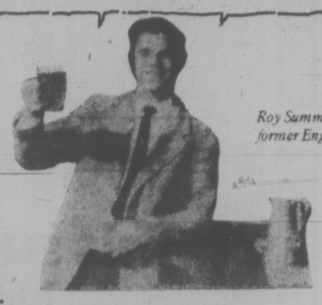
Foreign trawlermen will be barred from fishing in the zone unless their governments have an agreement with Moscow. Offenders face fines of up to $100,000 roubles $132,600.

The timing of the announcement was apparently linked with two important rounds of fisheries negotiations that the Soviet Union will hold next week with the European Common Market and Japan.

PASSPORT PHOTOS
Color or Black and White
10-Minute Service
TIVOLI STUDIOS
1841 Oak Bay Ave.
595-8024
1-22

LAS VEGAS
SPRING BREAK — 5-DAY PACKAGE
AT THE "CASTAWAYS," March 27-31
EASTER WKND. — 5-DAY PACKAGE
AT THE "CIRCUS CIRCUS," April 7-11
—DEPARTURE ALSO ON FEB. 18
MARCH 10, APRIL 28, MAY 20, JUNE 30
PHONE CELEBRITY TOURS PHONE
112-736-6431 211-1500 W. 6th 112-736-6431
Vancouver, B.C. V6J 1R3
"Group Enquiries Welcome"

HISTORICAL PUBS TOUR OF ENGLAND
(fully escorted from Victoria)


Roy Summerbayes, former English publican

Join me on a unique tour of England. Raise your glass as we journey through the highways and byways of rural England, overnighting at famous pubs and coaching houses frequented by kings, queens, pilgrims and highwaymen.



JUNE 2 to JUNE 23
TOUR INCLUDES:
- Round trip airfare Vic./Lon./Vic.
- Free inflight meals and bar service
- 2 week inclusive tour of England.
- All hotel accommodation
- Breakfast and dinner on tour
- Sightseeing and entrance fees.
- Baggage handling.
- All transportation and transfer
- Fully escorted
- One week's London accomodation
- COST OF TOUR: $1278 per person.

BUDGET TRAVEL
641 Johnson Street 384-7121

Intervac's Spring
Hawaii Sale
Save $100 per couple!

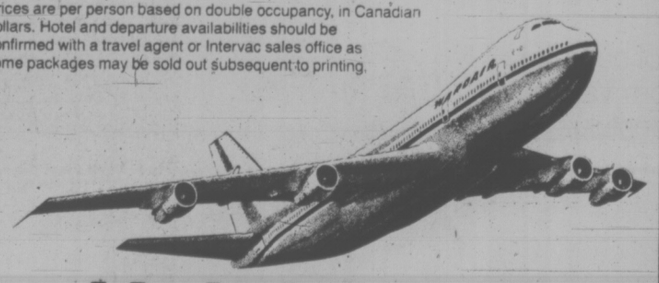
Intervac has slashed prices to Hawaii on the March 13 departure for 14 nights. There are 1-Island and 2-Island holidays to choose from — but book *now* while they last. One phone call arranges plane tickets, hotel accommodation, and more...Intervac makes it all so easy. Check with a travel agent.

YOUR HOLIDAY BY WARDAIR INCLUDES:
● Round trip airfare via Wardair 747 with first-class meals and complimentary bar service ● 14 nights hotel accommodation ● Ground transportation between airport and your hotel or U-drive where indicated ● Traditional "Aloha" lei greeting on arrival ● Welcome breakfast ● Baggage handling at Honolulu airport and porterage at Honolulu hotels ● 4% U.S. Government Sales Tax ● U.S. Departure Tax ($3.00) ● Wardair flight bag ● Souvenir poster map of Waikiki ● Oahu/Maui holiday includes transfers by Seaflite hydrofoil to Maui and Hawaiian Airlines return ● Services of Holidays by Wardair destination representative ● NOT INCLUDED Canadian Transportation Tax of $8.00 (payable with balance of fare)

Sunday March 13 Departure
Non-Stop via Wardair 747

HOTELS	14 NIGHTS Regular	Sale	Save
OAHU			
KALIA	~~$509~~	$459	$50
NAPUALANI	~~$549~~	$499	$50
OAHU/MAUI			
SHERATON WAIKIKI-MANOR WING/ MAUI SUNSET	~~$599~~	$549	$50
SHERATON MOANA/ MAUI SUNSET	~~$669~~	$619	$50

Prices are per person based on double occupancy, in Canadian dollars. Hotel and departure availabilities should be confirmed with a travel agent or Intervac sales office as some packages may be sold out subsequent to printing.



Holidays by Wardair


OAHU/MAUI packages include sub-compact rent-a-car on Maui for 7 days with unlimited mileage. Gas and insurance are extra. Persons under 25 and over 70 years of age are not eligible for car hire. Limit one car per room.

SEE A TRAVEL AGENT or call Intervac (Vancouver) 687-0533

If It's Travel It's FEATHERSTONE TRAVEL SERVICE James Bay Branch Menzies at Simcoe 386-8427

Thomas Cook 1322 Douglas St. 388-7811 (Open Sat. 10-3) The trusted name in travel. Everywhere.

traveleyden For Information and Brochures 388-4201

WHITTOME'S TRAVEL 1111 Blanshard Street Victoria — 388-4271 Also in Duncan

BAYSHORE TRAVEL LTD. 1622 Government St. 382-7103

TRAVELWORLD 382-3121 On View at Douglas

If It's Travel It's FEATHERSTONE TRAVEL SERVICE Colwood Plaza 478-9505

BLANEY'S TRAVEL SERVICE 920 Douglas St. 382-7254 1503 Wilmot 598-4531 "The Arrangers"

TOTEM TRAVEL HILLSIDE SHOPPING CENTRE 595-1181 Totem Travel, way to go!

WHITTOME'S TRAVEL 126 Station Street DUNCAN — 748-8128 Also in Victoria

WESTERN CANADA TRAVEL SERVICE 729 Johnson 382-6160

BAINS TRAVEL SERVICE 1710 Douglas St. 386-6363

TOTEM TRAVEL MAYFAIR SHOPPING CENTRE 386-3277 Totem Travel, way to go!

ASK MR. FOSTER TRAVEL SERVICE Main Floor the Bay 385-8731

If It's Travel It's FEATHERSTONE TRAVEL SERVICE 734 Yates St. 386-6101

4 SEASONS TRAVEL 620 View St. 384-7108

760 Broughton Street 386-8884

Coast to Coast Newspaper Advertising Sells the Most

BRITISH COLUMBIA PARLOUR CAR TOURS
DELUXE ESCORTED TOURS



MANY OF OUR TOURS ARE ALREADY "SOLD OUT" SO WE SUGGEST THAT YOU BOOK EARLY TO AVOID ANY DISAPPOINTMENT.

ESCORTED RENO TOURS
March 20
April 3, 10, 17, 24 — 7 Days — $145.00 sharing each
May 1, 15, 22, 29
June 12 and 26
July 17, August 21

EASTER WEEKEND — ROSARIO RESORT
April 9 — 3 Days — $92.00 each sharing

CALIFORNIA EXPLORATION
April 17 — 12 Days — $317.00 each sharing
DAY 1 We cross to the mainland then continue via Seattle and Portland to Springfield for overnight at the Rodeway Inn.
DAY 2 Leaving Springfield, we follow Highway 5 to Grants Pass to Crescent City and through the Redwood Forest to Eureka for overnight at the Thunderbird Lodge.
DAY 3 We leave Eureka and travel to San Francisco for our overnight stop at the Drake Wiltshire Hotel.
DAY 4 This morning we will take a Gray Line city tour after which your day will be free.
DAY 5 We leave San Francisco and travel via Modesto and Hanford to Bakersfield for overnight at the Ramada Inn.
DAY 6 From Bakersfield, we travel over the Tejon Pass via Castiac and Ventura, passing through the wine country to Santa Barbara where we will visit the Santa Barbara Mission and visit a winery before checking into the Turnpike Lodge for overnight.
DAY 7 Today we travel to Solvang for a short stop before heading to the Diablo Canyon to visit the Nuclear Information Centre of the Pacific Gas and Electric Company. Our overnight will be in San Simeon at the Green Tree Inn.
DAY 8 Leaving San Simeon we tour Hearst's Castle (included). We continue North along the beautiful Pacific shoreline to the charming city of Carmel-By-the-Sea for our overnight at the La Playa Hotel.
DAY 9 A free day in picturesque Carmel.
DAY 10 We leave Carmel and travel via Santa Cruz, San Jose, Walnut Creek, and Vacaville to Mount Shasta for overnight at the Tree House.
DAY 11 We leave Mount Shasta and travel through Weed, Medford, and Grants Pass to Portland for our overnight at the Cosmopolitan Motor Hotel.
DAY 12 All too soon it is time to head for home over that familiar route via Olympia, Seattle and Blaine, then on to the ferry.

OKANAGAN BLOSSOM TIME
May 6 — 3 Days — $85.00 each sharing



RENO, LAS VEGAS
May 7 — 9 Days — $195.00 each sharing

LONG BEACH (WICKANINNISH INN)
May 13
June 16 — 4 Days — $154.00 each sharing
September 9
INCLUDES ALL MEALS WHILE AT WICKANINNISH INN

HURRICANE RIDGE AND WHIDBEY ISLAND
May 21 — 3 Days — $84.00 each sharing

PORTLAND ROSE PARADE
June 10 — 4 Days — $129.00 each sharing

TOTEM CIRCLE AND INSIDE PASSAGE CRUISE
June 23 July 13
August 2, 24
September 13 — 7 Days — $258.00 sharing each

CANADIAN ROCKIES
June 25
August 29 — 7 Days — $215.00 each sharing

NORTHERN VANCOUVER ISLAND
June 26 — 7 Days — $195.00 each sharing

CALGARY STAMPEDE
July 5 — 8 Days — $253.00 each sharing

DISNEYLAND SPECIAL
July 8
August 13
December 22 — 10 Days — Family Rates

CRATER LAKE
July 12 — 5 Days — $140.00 each sharing

EDMONTON KLONDIKE DAYS
July 17 — 9 Days — $248.00 each sharing

MOUNT RAINIER NATIONAL PARK
July 27 — 4 Days — $119.00 each sharing

COAST-TO-COAST CANADIAN ADVENTURE
August 1 — 32 Days Coach/Air — $1330.00 each sharing
September 1

PACIFIC FJORDS
August 13 — 6 Days — $159.00 each sharing



YELLOWSTONE, GRAND TETONS, SALT LAKE CITY
August 13 — 11 Days — $335.00 each sharing

108 MILE RANCH
September 3 — 4 Days — $127.00 each sharing

SAN FRANCISCO, DISNEYLAND AND LAS VEGAS
September 13 — 12 days — $297.00 each sharing

FALL FOLIAGE — ADAMS RIVER
October 8 — 4 Days — $125.00 each sharing

QUEEN MARY and PALM SPRINGS
October 16 — 15 days — $392.00 each sharing

PORTLAND
November 10 — 4 Days — $106.00 each sharing

CHRISTMAS LIGHTING CEREMONY
December 2 — 3 Days — $85.00 each sharing

CHRISTMAS IN THE CARIBOO
December 24 — 4 Days — $157.00 each sharing

PASADENA ROSE PARADE AND LAS VEGAS
December 27 — 12 Days — $403.00 each sharing

TRAVEL SHOW — 8:00 P.M., MARCH 14, 1977
DO YOU HAVE YOUR TICKETS YET!
Available at 912 Douglas Street or Sound of Music, 1517 Quadra Street (closed Mondays) Meet us at the McPherson for an exciting evening of travel films and the popular sounds of Reginald Stone at the Conn Theatre Organ.
FOR TOUR BROCHURES OR ADDITIONAL INFORMATION, PLEASE CALL:
385-2467 912 DOUGLAS ST.
SERVING VANCOUVER ISLAND SINCE 1928
OPERATED BY VI COACH LINES

Austerity government key to future

Mexican Casals festival struggles to succeed

By THOR ECKERT

MEXICO CITY — "This could develop into the most important festival in Latin America."

So says Eugene Istomin of the new music festival in Mexico City known, for now, as the "Jornadas Internacionales Casals." Istomin and his wife Marta, widow of the late Pablo Casals, were in the city watching the results of months of organizational efforts.

When this critic caught up with the festival, held in October and November last year, Eduardo Mata was conducting a program that included Mozart's Mass in C Minor at the Palace of Fine Arts —a striking art-deco auditorium with a Tiffany glass dome and (though it was not used during the concert season) a Tiffany-glass curtain.

Istomin bore the burden of artistic organization of the festival, much as his wife has the responsibility of the Casals Festival in Puerto Rico. The Mexican government, then under Luis Echeverria, approached Istomin to start a festival in Mexico. Once the officials had been interested in the idea of honoring Casals, Istomin stepped in to help organize.

Top musicians

Top on the list of participants to invite were people who had had some contact with Casals as friends or participants in his festivals — names such as Mieczyslaw Horszowski, the pianist, and Alexander Schneider, the violinist-conductor.

Others who represented a high standard of excellence were also included to give this an international profile, in keeping with other Casals festivals. Thus, Zubin Mehta, Pinchas Zuckerman, pianist Claude Franck, the London Symphony Orchestra, the Guarneri Quartet, and — because no Mexican festival would be complete without him — the rising light of young conductors, Mexican Eduardo Mata.

But Istomin is very definite when he states: "The festival would fail in its intent if it does not continue — not as a Casals festival, but as a national festival of Mexico."

He and his wife emphasized that this in no way replaces or hampers the ongoing Casals tradition in Puerto Rico. Rather, both see the founding of a Casals Orchestra in Mexico as a stepping-stone to a festival that will honor the legendary cellist-humanist in name without necessarily fitting into the particular confines of a "Casals festival."

Says Intomin: "A Casals festival necessarily has to follow the lines, the tastes, and the standards that he believed in. But that doesn't necessarily fit into every situation. I can see the effect of this one as — I hope, anyway — (having) given a kind of injection of high quality that they must continue to develop."

The orchestra — a conglomeration of the National Philharmonic, the university group, and some 22 Americans flown in especially — is more enthusiastic than polished. Maestro Mata has the uncanny ability of focusing that energy — including that of the raw but committed choir — into something quite direct and moving: The Mozart constantly thrilled for its impassioned drama. When suavity was needed, as in support of the solos rendered stunningly by Benita Valente, various solo instrumentalists proved quite capable.

Improvements

Istomin emphasizes that the players must constantly improve themselves to reach the goal of the most important music festival in Latin America. "My leaning very much is to let them swim as much as possible."

The test will be to see if the enthusiasm demonstrated on stage and in the audience is sufficient to get the orchestra players to work diligently enough to ensure, ultimately, an all-Mexican orchestra of higher standards.

Surely if Mata has anything to do with the orchestra, the results could be swift and impressive. For Mata, already a jest-set conductor, has developed the Phoenix Symphony into an orchestra well on its way to becoming fully professional. He is about to take over the Dallas Symphony.

In fact, Mata could be a very good candidate for eventual music directorship of the Mexico City festival. For the Istomins feel their contributions will be short-term — three or four years. Istomin wants to get out of the festival organizing business.

He wants to learn some new piano works, so he plans to take July, 1977, through January, 1978, off with no concerts and no activities but study. That will allow them both to devote necessary time to the Puerto Rico festival before the July "cut-off."

The question that looms high over the future of the Mexico festival concerns the new Portillo government that took over Dec. 1, after being elected on an austerity campaign.

The festival officials will now have to convince the new government not only that audiences are forthcoming, but that the cultural good for the nation justifies the government's continued underwriting of one-third of the festival costs. The other two-thirds come from the private sector and the festival box office.

That the national television network broadcast each festival concert to some three million listeners is strong argument in favor of the cultural benefits. The orchestra has also gone on a limited tour. During its performances in Mexico City, several of the high-priced concerts were repeated in a nearby movie house (with better acoustics, everyone noted) at prices around $1.

There have been some slight resentments — Istomin was attacked in the media for "showing himself off" in the festival, and for not hiring Mexican pianists.

Yet he receives no fee for his work as organizer, only for the few concerts he played — with the Istomin-Stern-Rose trio and as a soloist later on. The festival he observes is not meant to be a place of auditioning new talent or offering that hit-or-miss "break to stardom."

So, assuming the Portillo government chooses to support the festival, the Istomins will be involved for a few more years, probably. "We don't want to institutionalize our thing!" Istomin notes wryly.

The time and place seem right for something major. Apart from Buenos Aires, there are few major active festival-type musical events in Latin America. Mexico City's has all the potential of becoming a major — something people will want to travel to, like Edinburgh, Hong Kong, or any of the big summer spots in America.

APPOINTMENT



Marianne Shaubeck

Four Seasons Travel is pleased to announce the appointment of Marianne Shaubeck to its staff.

FOUR SEASONS TRAVEL
212-620 View St. 384-7108
2-26

This summer, discover Russia and Northern Europe. In the unmistakable style of a World Class ship.

This summer, sail off into a world of dazzling human achievement. Discover Rembrandt's Amsterdam. The Hermitage Museum in Leningrad. The medieval spires of Hamburg. Visit the glistening, cosmopolitan cities of Stockholm and Helsinki, the ancient pirate stronghold of Visby. Sail through the Kiel Canal, miles longer than the Panama Canal.

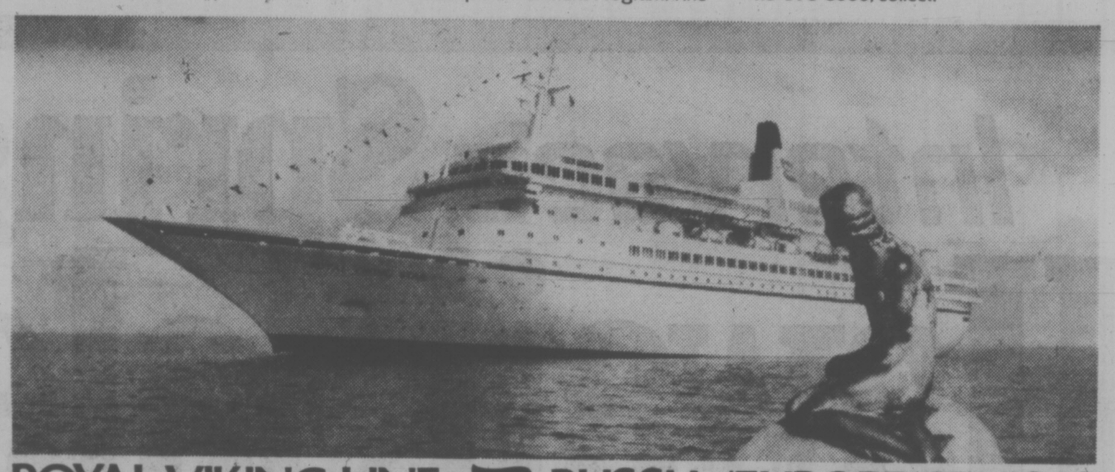
It will be a two-week adventure of splendid beauty. As well as rousing good fun. For your ship will be the Royal Viking Sea or Royal Viking Sky. World Class ships of Norwegian registry offering a level of elegance, comfort and spaciousness that's a class above First Class.

For instance, other ships their size carry 700 or more passengers. The World Class ships of Royal Viking Line carry 500, to give everyone aboard an added feeling of space and freedom. 94% of all passengers enjoy outside staterooms. The dining room, set high on an upper deck, is large enough to serve everyone at a single, relaxed seating. The menu boasts an ever-changing selection of fine cuisine. And there are three crew members for every five passengers, to see that you are cared for in the best Continental tradition.

There's more; a whole world more. Energetic deck games and secluded, restful lounges. A physical fitness program and a unique Enrichment Program. Fine evening entertainment and deserted, moonlit railings.

This is World Class cruising. Cruising as you always dreamed it should be. Enjoy it on one of our six Russia/Europe cruises this summer. Four sail round trip from the magic city of Copenhagen in June, July and August. One sails from Southampton to Copenhagen May 27. One sails from Copenhagen to Southampton and continues on to New York and Ft. Lauderdale August 26. Many can be combined with a two-week North Cape cruise to the fjords of Norway.

For complete information—and reservations—see your travel agent. Or call us at 415-398-8000, collect.



ROYAL VIKING LINE ⚓ RUSSIA/EUROPE CRUISES

CP Air offers you nonstop SuperOrange 747 Service to Hawaii.

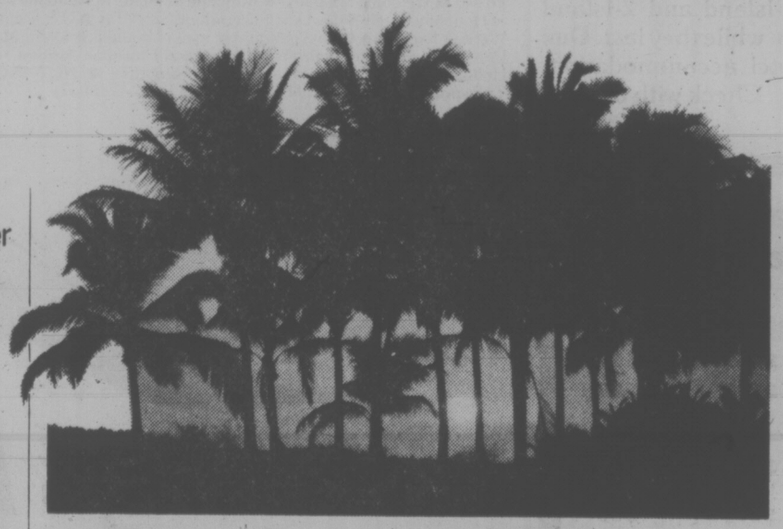
Pick one of our many nonstops from Vancouver to Honolulu.

What's a sun worshipper like you doing here in the middle of winter?



Come with CP Air on a beautiful orange jet to barefeet and body surfing and lazy days of lying on the beach.

We'll treat you to the convenience of daylight departures. Meal service with a Polynesian flavour. And our special in-flight hospitality.



And of course, we can arrange excellent connections for you from Victoria.

Which is another sunny thought.

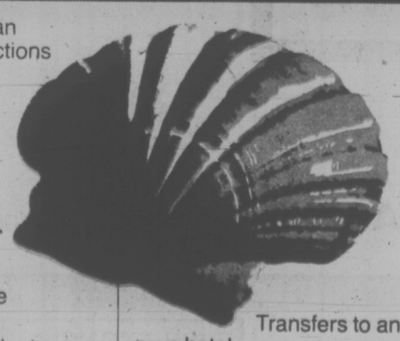
8 Day Waikiki Holiday. $406.-

Talk about affordable vacations.

This Hawaii on a budget holiday includes your mid-week round trip economy airfare from Victoria.

Traditional lei greeting upon arrival.

7 nights accommodation (double occupancy) at a good Waikiki hotel.

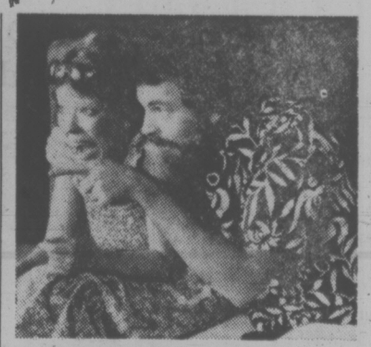


Transfers to and from your hotel.

Pearl Harbour Cruise including transfers.

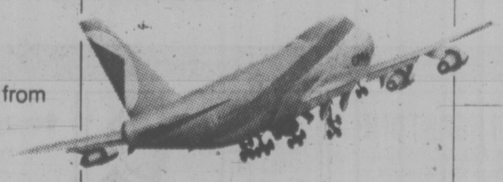
And other little extras you'll appreciate. IT6CP1PH41.

Ask your travel agent or CP Air for more sunsational details about all the Hawaiian Islands on a budget vacations.



Then escape with us. And get out of the cold.

Price is subject to change and does not include Canadian transportation tax and U.S. departure tax to a maximum of $11 per person.



CP Air

Orange is Beautiful Nonstops to Hawaii.

Jus-Rite PHOTOS

5 MINUTE PASSPORT PHOTOS

Available at Jus-Rite Photo Stores

No Appointment Necessary

716 YATES ST.
TOWN and COUNTRY
HILLSIDE

BEACON AVE., SIDNEY

Jus-Rite PHOTOS

Travel agents report a boom

Where are all the Canadians?

By The Canadian Press

The coldest winter in recent memory has persuaded thousands of Canadians to seek warmer climates. Despite higher airline fares, reports of cold weather and labor disputes involving some resort hotels in the south, Florida, Hawaii, the Caribbean, California and Texas remained the favorite retreats of many winter travellers.

In a Cross-Canada survey by The Canadian Press, some areas reported travel business was up as much as 24 per cent as travellers sought to take advantage of the devalued pound sterling and peso in Britain and Mexico. Colombia was also a surprise area in the winter vacation sweepstakes.

One West Coast travel agent reported his business up 25 per cent over the previous season.

Portugal, a favorite for many Canadian tourists in recent years, suffered a drop in popularity because of political unrest there. Also, Portuguese leaving former African colonies took up much of that country's hotel space, according to Harsey's, a Newfoundland agency.

Western Canadians concentrated on Hawaii, Florida and California with many having to postpone ski holidays near Christmas because of poor snow conditions that threatened to put several resort operators out of business.

Central Canadians took advantage of package tours to the Caribbean, Acapulco and a new spot—the Canary Islands off the northwest coast of Africa.

Eastern Canadians sought refuge from winter blasts in Florida and Barbados with some interest in Cuba.

This is how travel agents in various Canadian regions reported the winter exodus:

Maritimes

People in this area went mostly to Florida because, as Robert Sime of Sun Tours Ltd. in Halifax said: "Dollar for dollar, they get more for their money there." Sun Tours has two flights a week, beginning the first week of February and continuing for 14 weeks, carrying 216 persons a trip from Halifax.

Scott Linkletter of Linkletter's Travel Agency in Charlottetown agreed with Sime's assessment of Florida vacations. He added that the travel industry has recommended that school boards in the Maritime provinces stagger the March break to allow more people to travel.

Ten years ago, he said, only a limited number went south for winter vacations. "But the price is so low now it's within reach of many people. They save for it like they would for a piece of furniture."

Several Moncton, N.B., travel agents reported bookings as far ahead as March, 1978.

"There are requests from people who want to get off the beaten track but we can't handle those at good prices," said Bruce Leach of Caramac Travel Consultants Ltd. Leach also said there is a "built-in" dissuasion from going to some parts of the Bahamas.

"When the super-rich found themselves invaded in Nassau, they moved to other islands and protected their seclusion by owning the hotels which they reserve for their own guests."

Ontario, Quebec

In Central Canada, most tourists head for Florida but there has been strong interest in the Caribbean and Mexico.

Jeanine Cannan of House of Travel in Montreal said people are buying at the last minute.

She also attributed the increased interest in Mexican sunspots to a decrease in value of the peso. Other popular spots with Montrealers are Barbados, Jamaica and the Bahamas with some interest in Cuba.

John Darby, travel branch manager for Eaton's Travel in Toronto, said Air Canada flights to the Caribbean this winter have increased 90 per cent and general-rate flights beyond March were booked before Christmas. Holiday costs were up 15 to 20 per cent, mainly through increased flight fares and hotel rates, but that didn't stop the sun seekers. He said the most popular Florida tours were those including Disney World.

Steve Kaufman of Skylark Holidays Ltd. of Toronto, a charter operation, said Canadian tourists are sticking mostly to the traditional hot spots and John Wilson of New Horizons Travel Ltd. said March is shaping up as the "same month of panic and frustration as always."

Wilson also said efforts had been made to persuade Ontario school boards to stagger holidays to avoid the Easter crush much in the same manner as is done by some Ivy League colleges in the United States.

Prairies

Hawaii has been a runaway favorite, followed by the Caribbean and Florida with some interest in U.S. ski resorts.

"It's Hawaii, Hawaii all the way," said Linda Rose of Neville World Travel Service Ltd. in Edmonton. "There's hardly any space left on our Hawaii charters."

Susan Lee of Burritt Travel in Edmonton said the agency handled one package tour to Colombia that was fully booked.

Some Saskatchewan agencies said ski packages to Canadian spots have been down considerably because of lack of snow and possibly those potential skiers have switched to warmer areas.

Chris Weigl, Manitoba district manager for Thomas Cook Travel Agencies, said just before Christmas there was space available to virtually all vacation spots. He suggested that was because profits have not been as high in Manitoba businesses as in previous years.

West Coast

The goal was definitely Hawaii, said travel agents in British Columbia. Good hotel rooms required booking 18 months in advance.

Don Renshaw, western regional manager of Eaton's Travel in Vancouver, said Christmas travel increased to more than $400,000 from $302,000 in 1975. Mexican vacations were big at Christmas but fell off in January despite devaluation of the peso. However, the biggest surprise in international bookings was the number of flights to Colombia.

"The advance reports were so favorable these flights have been sold out until April," Renshaw said before Christmas.

Nick Hughes of Hughes Travel Ltd. said Disneyland and southern California tours were still available and Jack McLaren of Skyline Travel said Cuba is becoming popular. All travel agents agreed the price of travel has not kept pace with other cost increases — package tours to Hawaii cost only 10 to 12½ per cent more than they did three years ago.

CRUISE TO BRITAIN $1092

"Oriana" leaves Vancouver 23 April, 1977, for Britain via California-Panama Canal-Caribbean.
DON'T WAIT — RESERVE NOW!

At Thomas Cook we've been helping people have trouble-free vacations for over 135 years. We have 870 offices around the world, 14 of them in Canada.

Thomas Cook
The trusted name in travel. Everywhere.

1322 Douglas St., Victoria (Open Sat. 10-3 p.m.) 388-7811
416 Seymour St., Vancouver 688-0231
2-26

Motor Coach Tours of ...
EUROPE
• FIRST CLASS • ESCORTED • MOST MEALS
• SIGHTSEEING • ADMISSIONS • BAGGAGE • TIPPING

BRITAIN AND SOUTH IRELAND—14 days
Visiting Stratford, York, Edinburgh, Trossachs, Lake District, Ruthin Castle, Dublin, Limerick, Killarney, South Wales, Bristol, Bath, London.

HOLLAND, GERMANY, AUSTRIA, ITALY, MONACO, FRANCE, SWITZERLAND—14 days
Visiting Amsterdam, Cologne, Frankfurt, Heidelberg, Innsbruck, Cortina, Venice, Florence, Rome, Nice, Grenoble, Geneva, Lucerne, Paris.

GREECE, ITALY, SWITZERLAND, FRANCE—18 days
Visting Amsterdam, Cologne, Frankfurt, Heidelberg, Innsbruck, Cortina, Venice, Florence, Rome, Nice, Grenoble, Geneva, Lucerene, Paris.

GREECE, ITALY, SWITZERLAND, FRANCE—18 days
Air service London to Athens; 2 days Athens for sightseeing and touring; coach to Corinth to Temple of Apollo and thence to Olympia, site of Olympic Games. Ionian sea cruise to Brindisi and Bari. Isle of Capri, Naples to Rome. Thence to Florence, Venice, Lucerene and Paris by train.

ALPINES—SWITZERLAND, GERMANY, AUSTRIA, ITALY—15 days
Join tour at Zurich; coach to Bavaria. Munich, Salzburg, the Blue Danube to Vienna. Travel over Semmering Pass to Villach, Cortina and Innsbruck. Throught the Inn Valley to St. Moritz and Lugano. By ferry, Lake Maggiore and mountain train to chalet-resort of Zermatt. Rhone Valley to Lake Geneva, Montreux, Berne and Lucerne, tour ends Zurich.

DENMARK, SWEDEN, FINLAND, RUSSIA POLAND, GERMANY, FRANCE—21 days
Overnight terry crossing to Denmark from London, coach to Copenhagen and visit to Tivoli Gardens. Coach to Kronberg Castle; ferry to Swedish Lake district and Stockholm. By ferry to Finland (Helsinki). By coach across Finland to Leningrad and Novgorod. Across the plains to Moscow, visiting Kremlin. Thence to White Russia, Smolensk, Minsk to Warsaw, Poland. Cross over into West Berlin, Cologne, thence by train to Paris.

CALL THE TOUR SPECIALISTS
385-1533 or 385-4312
2-26
WILLIS TRAVEL SERVICE
385-1533 578 Yates St., Victoria, B.C. 385-4312

Advertising brings product information to you
CANADIAN ADVERTISING ADVISORY BOARD

WE NOW OFFER
COLOR PASSPORT PHOTOGRAPHS WHILE-U-WAIT
1-8
ROY'S PHOTOGRAPHY LIMITED
784 YATES STREET VICTORIA, B.C. V8W 1L4
TELEPHONE 384-1512
784 YATES 384-1512
Roy Strable — Photographer

Contiki
EUROPE'S TOP CAMPING TOUR OPERATOR
CONTIKI "WE'LL SHOW YOU EUROPE"
EUROPEAN HOLIDAY FOR 18-30 PLUS INDIA OVERLAND
THE BEST WAY TO SEE THE BEST OF EUROPE ... THERE'S NO BETTER WAY TO EXPERIENCE EUROPE THAN BY CAMPING. EASY ON YOUR BUDGET AND A GREAT TOGETHER FEELING.
FOR INFORMATION, RESERVATIONS AND COLORFUL BROCHURE, CONTACT
WESTERN CANADA TRAVEL SERVICE LTD.
2-26
729 Johnson St. (Opp. Civic Parkade) 382-6160



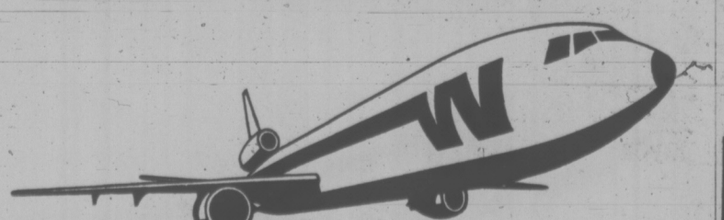
SENIOR CITIZENS "8-DAY ALASKA CRUISE"
May 23-May 30
FROM $575.00
This is a special early summer cruise for senior citizens to Alaska. CP Steamships invite you to join fellow senior citizens on this unique world-famous inside passage cruise to the land of the midnight sun.
Visit Ketchikan, Lorangell, Glacier Bay, Juneau, Prince Rupert and Alert Bay.
Price includes round-trip private coach transportation from Victoria to Vancouver to board ship and return, 8-day cruise, all meals and entertainment. Space limited.
CONTACT BUDGET TRAVEL at 384-7121
641 Johnson St., Victoria
2-26

FLYING TO VANCOUVER
CALL
384-7108
for Pacific Western Airlines Special
3-Day Return Air Fare
FOUR SEASONS TRAVEL
2-26 212-620 View St.

SCOTTISH HOMECOMING
CHARTER FLIGHT
25th APRIL — 21st MAY (4 Wks.)
International Gathering of the Clans 1977 Scotland
VICTORIA-PRESTWICK-VICTORIA
$389.00
CONTACT BUDGET TRAVEL LTD. FOR RESERVATIONS
641 JOHNSON ST., VICTORIA PHONE 384-7121
2-26 (SUBJECT TO GOVERNMENT APPROVAL)

THE Jubilee Special
ROYAL JUBILEE BUS TOUR
SEVEN DAYS TO SAMPLE THE SPIRIT OF
ENGLAND SCOTLAND WALES
Stonehenge, Bath, Cardiff, Chester, Lancaster, Gretna Green, Edinburgh, Sheffield, Stratford.
SEE BRITISH HISTORY
Stonehenge, Roman fortresses, Hadrians Wall, Sterling Castle, Windsor Castle.
SAMPLE BRITISH INDUSTRY
Lancaster Potteries, Lake district perfumeries, Welsh woolen mill, Scottish weavers, English Breweries.
RELIVE BRITAIN'S ROMANCE
Dine Medievally in Cardiff Castle. Cruise Lake Windermere. "Elope" to Gretna Green. Visit Shakespeare's birthplace. Superior tourist class hotels throughout, rooms with baths, specially chartered buses.
Departures weekly from London.
FROM $154 PER PERSON
See BAINS INTERNATIONAL TRAVEL SERVICE
Opposite the Bay
1710 Douglas St. 386-6363

Miami
Don't just fly there, take a Spaceship.



Western will fly you to Los Angeles where you'll connect with a big Western DC-10 Spaceship. Then it's nonstop to Miami enjoying our roomy eight-across seating, extra legspace in Coach, free first-run movies in First Class and Coach, a choice of entrees and bubbling Caribbean punch. And
Western has some terrific money-saving vacation packages for you there. You can tour the state in a car for a whole week (ITAHHD-HHAA7) or take a 3-night cruise to the Bahamas (ITAHHD-HHJC7).
Your Travel Agent knows—just say you want to fly Western.
We've got a good thing going.
Western Airlines
Hawaii/Alaska/Western USA/Florida/Canada/Mexico

FLY TO EUROPE WITH WARDAIR OR LAKER CHARTERS
To avoid disappointment book now for your summer vacation. For Colorful Brochure on Coach Tours In Europe Call
384-7108
FOUR SEASONS TRAVEL
212-620 View St.
2-26

Meet some people who saw sights and sites in more than 200 cities last year.



Totem Travel people get around. In a professional way, we too become tourists. Because we can't tell you about this world of ours unless we've explored it ourselves.
If you're planning a trip somewhere, chances are someone at Totem has been there . . . and can give you priceless advice and tips.
Come and see us. We've got a world of things to talk about.
We like to check everything first.
TOTEM TRAVEL
Way to go.
Mayfair 386-3277 Mayfair Shopping Centre - Victoria
Hillside 595-1181 Hillside Shopping Centre - Victoria
Duncan 748-2594
Port Alberni 723-8138
ABC CHARTERS to the U.K. and Europe now available for immediate confirmation

Ghost town creaks with old memories

From Virginia City, blazing with lights from the gambling houses, you can see the high Sierra, covered with snow in the frosty night.

The Territorial Enterprise, where Mark Twain wrote, is about to be revived again. "A national newspaper," say the publishers.

There was a touch of pogonip in the nippy air as I drove up the Geiger grade.

Snow has come at last to the towering Sierra across the grey-green, sagebrush flats of the Washoe Valley.

Pogonip is a kind of mountain fog. It is an Indian word — the Indians are gone except for the few Paiutes whose great-grandpas were fast at ducking.

Travel tips

It is chilly enough to make you nip into one of the player-piano saloons.

I find that Mr. Lucius Beebe, the last upholder of Comstock elegance, is sorely missed.

Mr. Beebe has packed up his type case and moved to The Great Pressroom in the Sky.

The Liveliest Ghost Town is not as lively as it was.

Some years ago, Mr. Beebe moved into Virginia City. He restored The Territorial Enterprise.

He bought up the former residence of John Piper, who ran the opera house.

(He had to remove two cowboys and their horses, who were living there in a kind of barn-like companionship.)

He put in 16 chandeliers from New Orleans.

He put in a half dozen slot machines — one in the bathroom. They were all fixed to pay off handsomely in the highest traditions of Western hospitality.

The Liveliest Ghost Town in the world is on top of sawtooth of bleak Nevada hills, a half-hour drive from Reno.

It claims a permanent population of fewer than 1,000 citizens. Soaked in whisky by 17 saloons.

It has a million memories — $750 million worth of silver memories, to be exact. For that is what the Comstock miners dug out of these tunnelled hills. While the music went round and round in the gaudy dance halls. And overnight millionaires stuffed themselves with imported tinned oysters.

Mr. Beebe walked the ghostly streets in a claw-hammer coat and a flat, black hat with a Western brim.

He imported cases of Bollinger champagne and Jack Daniel's sourmash bourbon.

His paper extolled the memory of Julia Bulette, a dance hall belle who was felled by a dastard whose name escapes me. Anyway, he was a dastard.

He cried for a return to the rugged honesty of those past days when Julie's killer was strung up. The fair Julia was buried at the wettest, weepiest funeral in Comstock memory.

Mr. Beebe covered a current execution of a Nevada criminal purely from a gourmet standpoint. He looked over the menu requested by the condemned man for his last meal. He thought it was awful.

"Enough," wrote Mr. Beebe, "to make anyone confess."

Under such lively prodding, the Liveliest Ghost Town did indeed become livelier.

More saloons opened — to take care of the passing tourist as well as the thirsty inhabitants.

Antique shops opened along the board sidewalks.

Their windows were carefully coated with dust. You could peer through and see genuine, millionaire-miner antiques. All of it sold well. The shops had to import more each week from an antique-manufacturer in Los Angeles.

PASSPORTS NEED NOT BE MUG SHOTS
24-HOUR SERVICE (Except Fri. and Sat.)
ROY'S PHOTOGRAPHY
784 YATES ST.
384-1512
Roy Strable—Photographer
1-8

BOUNDLESS CLUB INTERNATIONAL
SMART MONEY
RENO BY COACH 7 DAYS
$109.00
SPECIAL . . . INTRODUCTORY OFFER TO SAVINGS
FEB. 26-MAR. 12.
2-19
Boundless Club International
720 YATES ST. 388-6464


ESCORTED FROM VICTORIA
DISCOVER THE PACIFIC WITH US!
orient highlights
SPECIAL DEPARTURE APRIL 10, 1977
22 DAYS
Visiting
Japan, Thailand, Singapore, Hong Kong, Philippines and Hawaii
Tour Price
$990
Land Portion per person (based on sharing twin room)
$959
AIR FARE (VICTORIA/VICTORIA)
OTHER EXCITING TOURS AVAILABLE
orient explorer
29 DAYS
Visiting
Japan, Taiwan, Thailand, Malaysia, Singapore, Indonesia, Hong Kong, Philippines and Hawaii
Tour Price
$1,380
Land Portion per person (based on sharing twin room)
$1,023
AIR FARE (VICTORIA/VICTORIA)
grand pacific circle
36 DAYS
Visiting
Fiji Islands, New Zealand, Australia, Indonesia, Singapore, Thailand, Hong Kong and Japan
Tour Price
$1,880
Land Portion per person (based on sharing twin room)
$1,443
AIR FARE (VICTORIA/VICTORIA)
Departures
Throughout 1977 to Spring 1978; on all the tours.
For further information, full colour descriptive brochure and reservations on these tours.
PLEASE CONTACT
P. LAWSON TRAVEL
formerly Burritt Travel the holidaymakers
635 YATES ST. 386-7574
2-5

Shuswap Lake Estates
Canada's Finest Recreational and Retirement Community
Blind Bay, B.C.(604) 675-2523
This is no FERRYTALE. There are no ferries at Shuswap Lake Estates Ltd., Blind Bay, B.C. But we do have moderate climate, beautiful 9 hole golf course, breathtaking view of beautiful Blind Bay on Shuswap Lake. Fly in on our private air strip; drive in on Trans Canada Highway. See our Rustic Lodge. View our many choice lots on GolfView Subdivision. These lots were designed for the discriminate buyer. For more information write:
SHUSWAP LAKE ESTATES LIMITED
BLIND BAY, B.C.
N.H.A. Approved
DCT. 1-8

Wales is special in Jubilee year
The Jubilee Special is the way to enjoy it.
JOIN IN THE JUBILEE · FLY BRITISH AIRWAYS TO BRITAIN · 1977 THE QUEEN'S SILVER JUBILEE
$409 to $499 return

Jubilee Special
It's a special year in Britain. And we've got a special flight to get you there.
It's the Jubilee Special, your first chance to enjoy British Airways' famous service nonstop from Vancouver to London.
The Jubilee Special is a charter flight leaving every Friday evening from May 20 to September 23 for London's Heathrow airport. Your holiday can be three or four weeks and you return Sunday lunchtime.
Jubilee starts the moment you board. Bar service, movie and stereo are all free. There's a special Jubilee menu and even a Jubilee Special cocktail.
Check the conditions below and book now for the Jubilee Special. A special flight to a special Britain.

Jubilee Special Fares (return)

MAY	$439
JUNE	$469/$499
JULY	$499
AUGUST	$469
SEPTEMBER	$439/$409

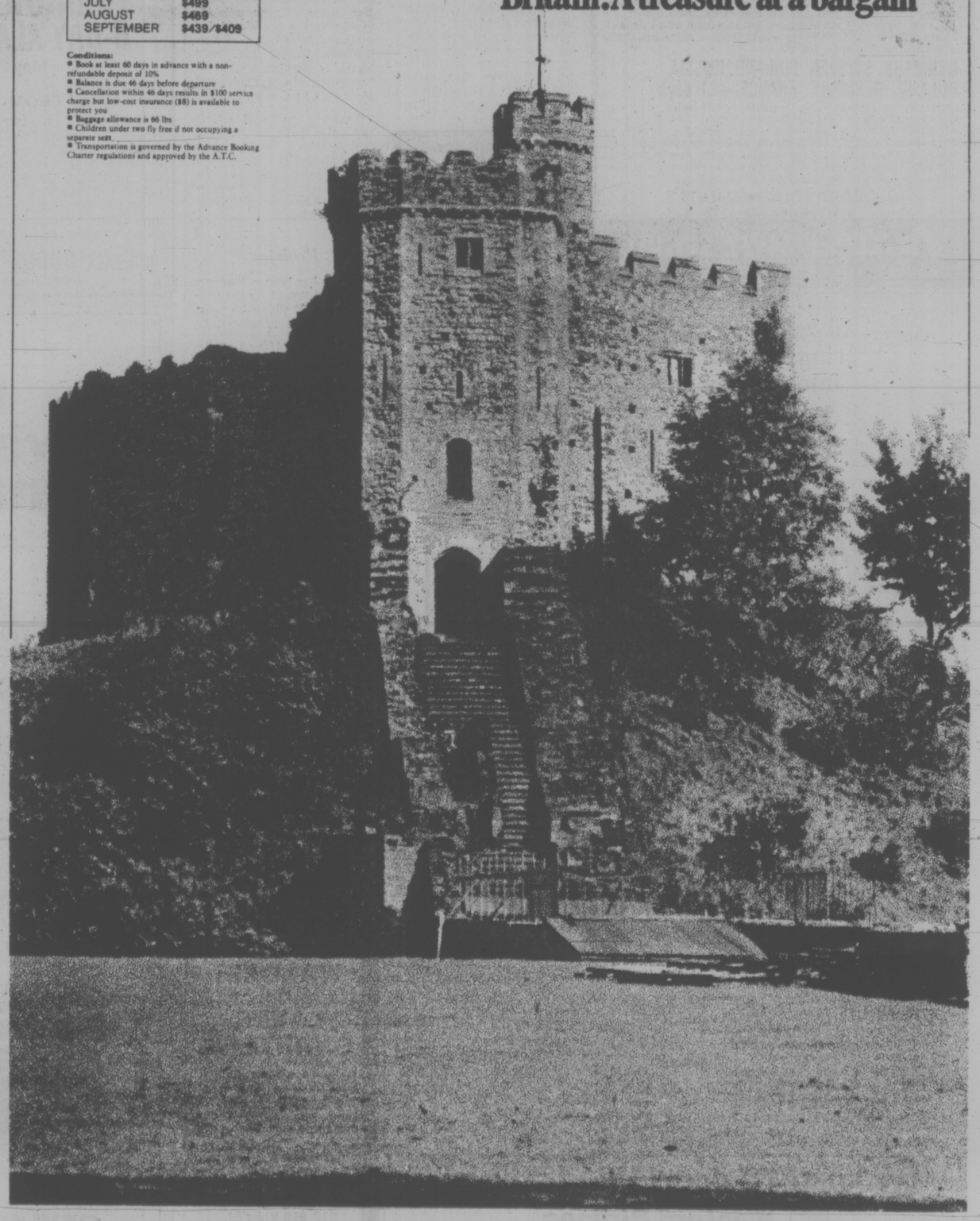
Conditions:
- Book at least 60 days in advance with a non-refundable deposit of 10%
- Balance is due 46 days before departure
- Cancellation within 46 days results in $100 service charge but low-cost insurance ($8) is available to protect you
- Baggage allowance is 66 lbs
- Children under two fly free if not occupying a separate seat
- Transportation is governed by the Advance Booking Charter regulations and approved by the A.T.C.

Royal Britain
A Royal Silver Jubilee comes once in a lifetime. Which is one reason why 50 million Britons will be making this a year to remember.
Festivals! Fireworks! Processions! Celebrations in every corner of the land, from Penzance to Pitlochry.
Jubilee will be British pageantry and history at its unforgettable best. And British friendliness; that special warmth that says 'welcome' wherever you go, and which you'll remember long after you're home.
Don't miss such a special year in Britain. Get your free, 44-page copy of 'Welcome to Royal Britain — in Silver Jubilee Year'. Write:
The British Tourist Authority
P.O. Box 2106
Toronto, Ont.
M5W 1H1

Come to Wales
Why is Wales the land of song? Maybe the scenery inspires it. The rugged mountains of Snowdonia. Quaint harbours and salty quaysides. Green meadows and rolling moorlands.
You'll get away from it all in Wales. You can stay in a farmhouse and sample local life at first-hand. Ride a narrow-gauge railway up a mountain — one of the famous "great little trains" of Wales. Or join a pony trek.
Or explore some of the stunning castles that are dotted throughout the Principality.
Why not make a visit to Wales part of your Jubilee holiday?

A Car for $59
We can give you something to sing about for your tour of Wales. A car for only $59 a week with unlimited mileage.
It's a special rate reserved for British Airways Holidays passengers.
Find out about more special savings. Pick up a copy of the "Jubilee Holidays" brochure from your travel agent or British Airways Holidays.

British airways HOLIDAYS
BTA
Britain. A treasure at a bargain



Sardinia offers quiet and luxury

By LOUIS CHAPIN

CAGLIARI, Sardinia — If you are planning a holiday trip to the Mediterranean, and like to step off the beaten path, don't overlook Sardinia.

By air or by sea this mid-ocean island is easy to work into a flexible itinerary — in fact the variety of ship routes between Sardinia and the Italian mainland could offer you a low-cost, mini-Mediterranean cruise to add to an otherwise airborne trip.

Here's one way to go: From Civitavecchia (near Rome) you can cross to Olbia, then angle your way south. When you're ready to leave Sardinia from its southern capital port of Cagliari, another sizable boat might take you to Naples or Palermo or all the way up to Genoa. And the sea part, including a berth for the night, could cost as little as $30 a person from the mainland and back again.

The two main lines are the Terrenia (with an office at 5 World Trade Centre, New York) and the Canguro (write Piazza Peffenu 4, 09100 Cagliari, Sardinia, Italy).

Most North American contact with this independent-feeling province of Italy has been limited to a few hours ashore from a cruise ship. But Europeans, for some years now have been finding first in the north, and more recently along the south coast, plenty of refreshing reasons for staying longer.

The northern resort areas well deserve such gleaming names as Costa Paradiso, Costa Dorata, Costa Smeralda; and the fishing port of Alghero, a short way down the west coast, shows in the simple, consistent forms and elegant detail of its buildings that the Aragonese were very much a part of its history (13th through 18th centuries).

Natural rock forms have their own brilliance, too, here as elsewhere, jutting out of the land and the sea and uniting them underground in the spectacular Neptune Grotto.

A recent trip was my introduction to the newer recreational areas nearby the south coast capital city of Cagliari. This countryside is 100 miles or so nearer North Africa than the northern resorts, more continuously summery in its climate, and more Moorish in the architectural look of things.

The most impressive recreational development here, sloping down between rocky hills and the sea, now is drawing international attention through the 250-acre Molas Golf Club of Santa Margherita di Pula. Here is found not only a stiff championship course but facilities for many other water and land sports. Condominium houses and a golf hotel are planned for those who like to be able to tee off practically from their front door.

For nongolfers there are inviting alternatives within a few miles. You don't need to know a putt from a birdie to enjoy resorts which offer white beaches, pools, sailing, tennis, and more.

The most ambitious of these is the Hotel Castello and its adjoining Forte Village — a member of the British-based Trust Houses Forte chain. It is no standardized lodging.

Even more than other hotel and cottage facilities in the area, the Forte Village units seem to be woven lovingly in and out of their piney, eucalyptus-fragrant surroundings.

The 55 ingeniously landscaped acres take in not only the cottages but a shopping piazza, an ecumenical church, a wide range of eating places, and sports running from basketball and football by way of six tennis courts to badminton and bowling — not to mention splashing from one to another of five fresh-water pools.

This is a great place for families, outdoors and in: There's a children's park and push chairs, and the hotel lists 36 available games.

The cost? Less than you might think — especially if you avoid high season (June through mid-September). With all meals, a cottage between September and June 10 is under $18 per person, even with only one occupant; for children under 12 it's half price. Medium season — from June 11 to July 8 and again from Aug. 29 to Oct. 31 — costs about a fifth more.

SUNRISE HOLIDAYS

DISNEYLAND
FROM VICTORIA BY BUS

10 Days March 26 from $219 each for family of 4

Includes in price transportation and accommodation at the Quality Inn, Buena Park, entrance to Disneyland and 15 attractions, San Diego Zoo, Knotts Berry Farm.

PHONE YOUR TRAVEL AGENT OR
382-4271
2620 QUADRA SUNRISE HOLIDAYS
2-26 Formerly ALL-FUN TRAVEL (VICTORIA)

FRED TANNER — LEO SHIELDS

VICTORIA to BRITAIN
1977 ROYAL JUBILEE CHARTER FLIGHTS
London for the Jubilee Year

Flight 02 May 12-June 3	$409.00
Flight 03 June 2-June 23	$469.00
Flight 04 Aug 12-Sept. 2	$469.00
Flight 05 Sept. 1-Oct. 5	$439.00

Relax and let us arrange your total United Kingdom or European holiday for you.

WHITTOME'S TRAVEL
J. H. WHITTOME and CO. LTD.
Reliability and Dependability Since 1898
1111 Blanshard, Victoria 388-4271
2-26 128 Station St. Duncan 748-8128

SUNRISE HOLIDAYS
AGENTS FOR LEROY TOURS
RENO
FLY DIRECT FROM VICTORIA
7 FUN FILLED NIGHTS
ACCOMMODATION, TRANSPORTATION, CASINO PACKAGES, TRANSFERS, HOTEL TAX, SIDE TOURS IN SOME OPTIONS, INCLUDED IN PRICE.

RENO "STAYPUT" (Motel)
March 27 — $199.00
April 3, 10, 17, 24
$189 each twin or double

RENO "STAYPUT" (Hotel)
March 27 — $229.00
April 3, 10, 17, 24
$219 each twin or double

RENO — 5 NIGHTS TAHOE — 2 NIGHTS
March 27 — $229.00
April 3, 10, 17, 24
$219 each twin or double

LAS VEGAS — 5 NIGHTS TAHOE — 2 NIGHTS
March 27 — $359.00
April 3, 10, 17, 24
$349 each twin or double

LAKE TAHOE "STAYPUT"
March 27 — $249.00
April 3, 10, 17, 24
$239 each twin or double

Federal Aviation tax $11.00 extra

RENO FROM $169!
(FLIGHT PLUS MOTEL ACCOMMODATION)
From Vancouver. Weekly Flights March 6, 13, 20 $169 and $199 each Twin or Double
- 7 NIGHTS STAY PUT RENO
5 NIGHTS RENO, 2 NIGHTS TAHOE — $199 each twin or double

HAWAII 14 NIGHTS — Makani, Kai, Hotel, Kitchenette. 1 block from Waikiki Beach.
Apr. 10 — $429 Apr. 17 — $419 Apr. 24 — $419 each twin or double
Mar. 4 - $469 Mar. 18 - $469

LONDON, ATHENS, GREEK ISLANDS — 22-day tours weekly from May 20th to Sept. 23

FLORIDA-BAHAMAS — 14-day fly/bus/cruise March 6, 20, April 3, 24

PHONE YOUR TRAVEL AGENT OR
SUNRISE HOLIDAYS
2620 QUADRA
382-4271
Leroy Tours LTD. 2-26

The George Inn
QUALICUM BEACH
HEATED INDOOR POOL — SAUNA
MINI WEEKEND HOLIDAY
at the same low price
$37.50 per person
Based on Double Occupancy
★ FRIDAY AND SATURDAY ACCOMMODATION
★ SATURDAY AND SUNDAY BREAKFASTS
★ SATURDAY DINNER AND DANCE
Dancing to Music of "The Brass Penny"
John Newell, Mgr. Phone 752-9238
Box 327, Qualicum Beach

SUNRISE HOLIDAYS
by bus from Victoria
RENO 7 DAYS
Mar. 12 — $139.00
April 2, 9, 16, 23 — $139.00
EACH TWIN OR DOUBLE
16 DAYS IN
CALIFORNIA
May 7 $399 each twin or double
Down the coast to San Francisco, Los Angeles, San Diego then back through Las Vegas and Reno. Included in price: local sightseeing, ad missions and entrance to Disneyland (15 attractions), San Diego Zoo, Knotts Berry Farm, accommodation and transportation. Call about other departures from Vancouver.
PHONE YOUR TRAVEL AGENT OR
382-4271
2620 QUADRA ST. SUNRISE HOLIDAYS
2-26 formerly ALL-FUN TRAVEL (VICTORIA)

Great Britain.
Great Bargain.
FROM
$379.



Sunflight ABC now has the lowest priced air fares from Vancouver to Britain.* Incredibly, even lower in price* than last year.

And besides saving you more, Sunflight now offers you more:

Regular Thursday departures on our quiet, roomy DC-10 Jumbo jets from Laker Airways.

Excellent meals with wine, liqueurs, and full bar service. All at no extra cost.

Healthy 5% or 10% discounts, on Britain's already reasonable hotel, car rental, and coach tour rates, when you fly with Laker.

The largest selection of long durations. From 2 to 16 weeks.

Sunflight ABC, the lowest airfares to Britain. Ask your travel agent for the "New Sunflight holidays to Britain and Europe" brochure.

New Sunflight Holidays to Britain & Europe

*Based on 2 and 4 week stays in Britain.

Sunflight
LAKER AIRWAYS
Vancouver-London DC-10 Jumbo Jet Thursdays

Depart	No. of Days	Return Date	Must Book Before	Price
April 28	14	May 12	WAIT LISTED	$379
April 28	28	May 26	WAIT LISTED	$379
April 28	56	June 23	WAIT LISTED	$379
April 28	84	July 21	WAIT LISTED	$449
April 28	112	August 18	WAIT LISTED	$449
May 12	14	May 26	WAIT LISTED	$379
May 12	28	June 9	WAIT LISTED	$379
May 12	56	July 7	WAIT LISTED	$409
May 12	84	August 4	March 12	$449
May 12	112	September 1	WAIT LISTED	$449
May 26	14	June 9	March 26	$409
May 26	28	June 23	March 26	$409
May 26	56	July 21	March 26	$439
May 26	84	August 18	March 26	$479
May 26	112	September 15	March 26	$479
June 9	14	June 23	April 9	$439
June 9	28	July 7	April 9	$439
June 9	56	August 4	April 9	$469
June 9	84	September 1	April 9	$509
June 9	112	September 29	April 9	$509
June 23	14	July 7	April 23	$469
June 23	28	July 21	April 23	$469
June 23	56	August 18	April 23	$499
June 23	84	September 15	April 23	$539
June 23	112	October 13	April 23	$539
July 7	14	July 21	May 7	$469
July 7	28	August 4	May 7	$469
July 7	56	September 1	WAIT LISTED	$499
July 7	84	September 29	May 7	$539
July 7	112	October 27	May 7	$539
July 21	14	August 4	May 21	$469
July 21	28	August 18	May 21	$469
July 21	56	September 15	May 21	$499
July 21	84	October	May 21	$539
July 21	112	November 10	May 21	$539
August 4	14	August 18	June 4	$439
August 4	28	September 1	June 4	$439
August 4	56	September 29	June 4	$469
August 4	84	October 27	June 4	$509
August 4	112	November 24	June 4	$509
August 18	14	September 1	June 18	$439
August 18	28	September 15	June 18	$439
August 18	56	October 13	June 18	$469
August 18	84	November 10	June 18	$509
August 18	112	December 8	June 18	$509
September 1	14	September 15	July 2	$409
September 1	28	September 29	July 2	$409
September 1	56	October 27	July 2	$439
September 1	84	November 24	July 2	$479
September 1	112	December 22	July 2	$479
September 15	14	September 29	July 16	$409
September 15	28	October 13	July 16	$409
September 15	56	November 10	July 16	$439
September 15	84	December 8	July 16	$479
September 15	98	December 22	July 16	$479
September 29	14	October 13	July 30	$409
September 29	28	October 27	July 30	$409
September 29	56	November 24	July 30	$439
September 29	84	December 22	July 30	$479
October 13	14	October 27	August 13	$379
October 13	28	November 10	August 13	$379
October 13	56	December 8	August 13	$409
October 13	70	December 22	August 13	$449
October 27	14	November 10	August 27	$379
October 27	28	November 24	August 27	$379
October 27	42	December 8	August 27	$379
October 27	56	December 22	August 27	$409

Flights above are operated under ABC regulations issued by the Canadian Transport Commission and have been approved by the Canadian Air Transport Committee and are chartered by Suntours Limited under the name Sunflight ABC. A minimum non-refundable deposit of 10% is payable on booking. Charter flight and trip insurance available. Prices do not include $8 Canadian airport transportation tax. Some flights may be sold out or made otherwise unavailable between the closing date for acceptance of this advertisement by the newspaper and the date of publication. For full details of terms and conditions see applicable Sunflight brochure.

TOTEM TRAVEL
Way to go.
Mayfair 386-3277
Mayfair Shopping Centre - Victoria
Hillside 595-1181
Hillside Shopping Centre - Victoria
Duncan 748-2594
Port Alberni 723-8138

Police Nip Triad Revival

By FRANCIS DANIEL

SINGAPORE (Reuter) — Police vigilance has been increased after a recent attempt by Singapore's long-dormant Triad secret criminal societies to revive their gangland activities.

The Triads, a menace during the 1950s and 1960s, had planned midnight initiation ceremonies of new members in a jungle-crad area on the outskirts of Singapore city.

But police, acting on a tip-off, raided a Chinese temple and several other hideouts, arresting two Triad leaders and five other key members.

The leaders were sin-sehs, the third-highest ranking in the Triad hierarchy. Police regard them as valuable prizes since no Triad of their rank had been captured since the societies' terror campaign was at its peak.

An assortment of regalia used in Triad ceremonies, weapons and an account book with details of donations were also seized.

A sin-seh is a teacher on Triad matters. Above him is the "grand-master," who is the main administrator of the society and second-in-command.

The supreme leader of the Triad, known as the "black rod," is reputed to hold the power of life and death over all members.

Police believe the arrests have crippled the Triad societies. "There are still a handful of them, but they are mostly inactive," one police official said.

The total strength of the societies is not known, although they have been operating in Singapore almost since British adventurer Sir Stamford Raffles stepped on the island in 1819.

The first Triad society was founded in ancient China with the aim of overthrowing the Ching dynasty.

Early Chinese settlers revived the Triads in Singapore mainly for self-protection. In later years, however, the societies expanded their role to include gambling houses, vice-dens, smuggling syndicates and other criminal activities.

What makes the Triad unique among criminal organizations is the total secrecy surrounding its functions and the absolute loyalty of its members to the leadership.

There have been cases where Triad members have gone to the gallows rather than betray their leaders. The Triad initiation ceremony prescribes death to traitors. Punishment is known to be swift.

The ceremony is held on a moonlit night in a jungle. Elaborate paraphernalia are laid out for the highly solemn occasion.

The recruits, all naked above the waist and wearing a white band around the forehead, kneel while the sin-seh reads out 36 oaths from a yellow sheet of paper.

A cockerel is beheaded before the altar of Kwang Teh, the god of loyalty and righteousness, to warn traitors of a similar fate.

A few drops of the rooster's blood, incense paper ashes and rice wine are added in a bowl to blood squeezed out of the left middle finger of every recruit.

The sin-seh places a "magic" sword across the bowl and each new member takes a sip to signify his acceptance of the Triad brotherhood.

Each recruit is then given three cents as "capital" to start life anew.

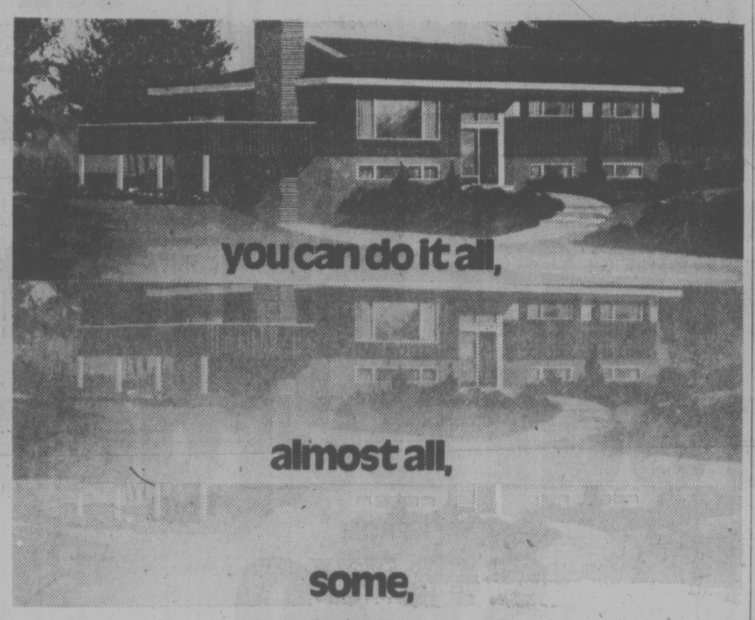
Singapore's rapid industrialization and urbanization have deprived the secret societies of suitable places for initiation ceremonies.

They now resort to less conspicuous recruitment procedures, sometimes in apartments.

The number of gangland incidents has dropped drastically over the years, he added.

While hundreds of such incidents were reported annually in the 1950s and 1960s, there were fewer than 10 in 1976.

COLONY
BEEF
KEBOB
$4.95
1-31
COACH LIGHT ROOM



It just depends on how much money you want to save.

That's the beauty of the Westwood system. You're free to decide whether you want to take the factory-built components we deliver and assemble them yourself or whether you'd rather contract some or all of that work out. Or, whether you'd like us to handle the whole thing for you. Obviously, the more you do yourself, the more you save.

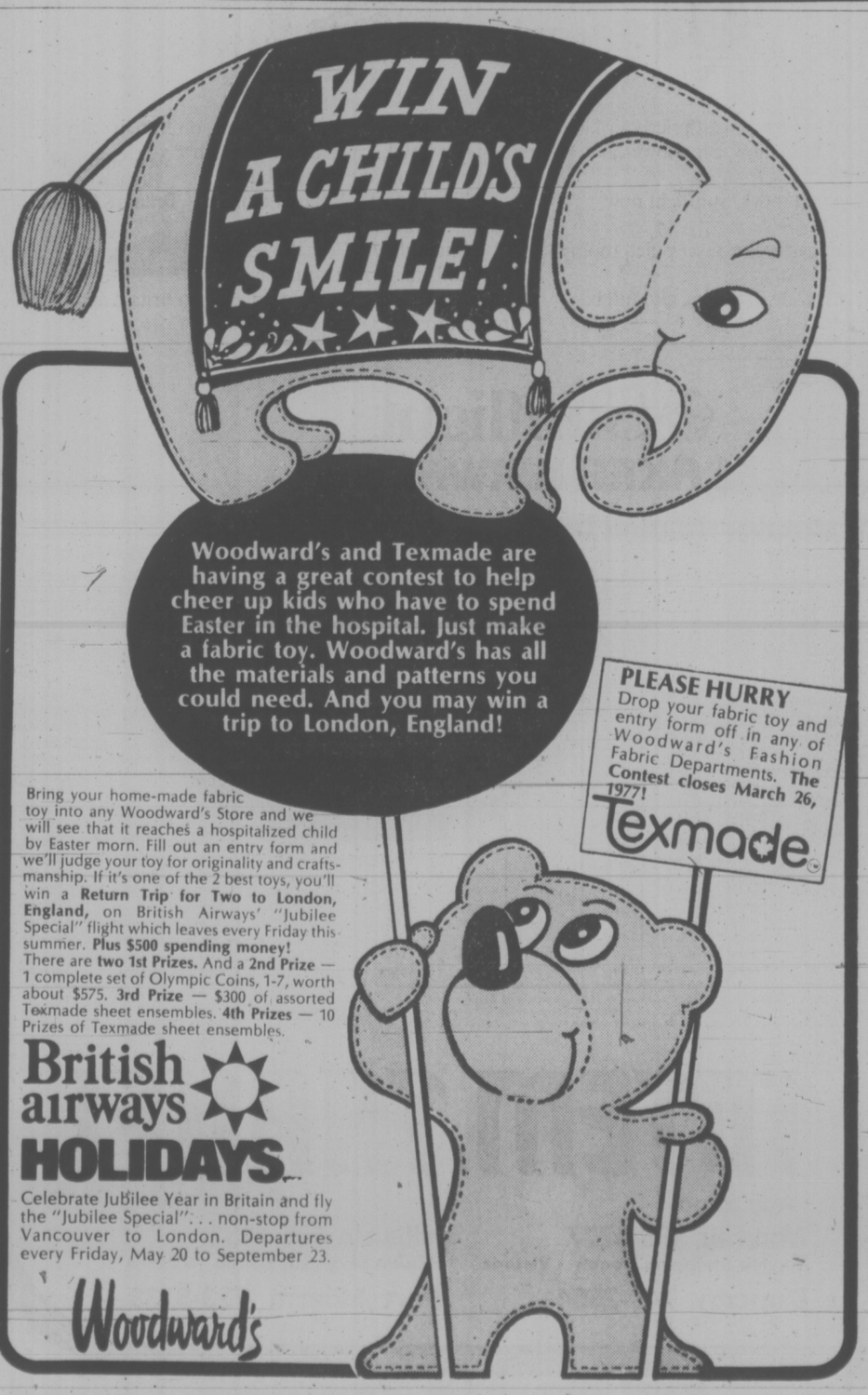
The Westwood system—check it out by mailing off the completed coupon and we'll send you our portfolio of beautiful designs and floor plans by return

☐ I have a lot
☐ I plan to build in 1977
☐ I will need financing

NAME
ADDRESS
CITY
PROV. PHONE

WESTWOOD BUILDING SYSTEMS LTD.
2 EWEN AVENUE, NEW WESTMINSTER
BRITISH COLUMBIA V3M 5B1, TEL 526 2677

WESTWOOD BUILDING SYSTEMS LTD.
7137 Wallace Drive
R.R. No. 1 Brentwood Bay, B.C.
(Keith Vickers) Phone: 652-3011



Bring your home-made fabric toy into any Woodward's Store and we will see that it reaches a hospitalized child by Easter morn. Fill out an entry form and we'll judge your toy for originality and craftsmanship. If it's one of the 2 best toys, you'll win a **Return Trip for Two to London, England,** on British Airways' "Jubilee Special" flight which leaves every Friday this summer. **Plus $500 spending money!** There are **two 1st Prizes.** And a **2nd Prize** — 1 complete set of Olympic Coins, 1-7, worth about $575. **3rd Prize** — $300 of assorted Texmade sheet ensembles. **4th Prizes** — 10 Prizes of Texmade sheet ensembles.

British airways HOLIDAYS

Celebrate Jubilee Year in Britain and fly the "Jubilee Special"... non-stop from Vancouver to London. Departures every Friday, May 20 to September 23.

Woodward's

Woodward's

MONDAY and TUESDAY
Specials
Meat & Produce Items available Feb. 28 to Mar. 5.



CALIFORNIA SUNKIST
Oranges ..... 40-lb. case 7.89
(works out to 69¢ doz.)

B.C. GROWN, GRADE CANADA FANCY
Apples Golden Delicious, Spartans ..... 39-lb. case 7.89
(works out to 59¢ doz.)

MAPLE LEAF
Beef Sausage ..... 1-lb. tray 99¢

FLETCHERS FROZEN, SLICED
Beef Liver ..... 16-oz. cup 79¢

WEEK LONG
Specials
Grocery items available Feb. 28 to Mar. 5.

SQUIRREL, SMOOTH
Peanut Butter ..... 48-oz. tin 2.19

PEEK FREANS
Biscuits 8 varieties ..... 14-oz. pkt. 85¢

DAISY PROCESS
Cheese Loaf ..... 2-lb. ctn. 1.25

AYLMER FANCY CUT
WAX BEANS or WHOLE BEETS ..... 10 fl. oz. tin 2 for 57¢

BLANCHED, BONUS PACK
Johnson's Peanuts 2 pounds 1.39

Adolph's Meat
Tenderizer Regular or seasoned. 3½-oz. jar 47¢

MIR
Liquid Detergent 24 fl. oz. 67¢

RESTAURANT FEATURE
Luncheon
available Feb. 28 to Mar. 2.
Denver Sandwich
with Coleslaw, French Fries
Beverage
2.25

Personal Shopping Only.
Store Hours 9:30 a.m. to 5:30 p.m.
Shop till 9 p.m. Thursday and Friday.

Child Care Still Major Issue



elizabeth forbes

The young woman who asked me recently what were major concerns of women in British Columbia, seemed surprised when I suggested that while employment ranked first among four major concerns, child care was a close second.

I was qutoing from a report compiled last year by Lynne Pearson on material obtained when she travelled throughout the province as head of a travelling van program sponsored by the International Women's Year Secretariat, based in the Privy Council office at Ottawa.

The van vistied large and small communities throughout British Columbia, and wherever it stopped Lynne talked to women of those communities.

Focus of the program was to develop awareness of status of women issues amongst the uninvolved in the province. Also to provide specific information on services and resources to women in isolated areas, to help women's groups link up with each other, and to function as a catalyst for action.

Wherever communications were established; whenever these woman-to-woman talks were held, the problem of child care was linked closely with the problem of employment.

In many of the smaller communities there were no child care centres and baby sitting was very much on an ad hoc basis.

Very few women were lucky enough to have — or could afford a housekeeper to look after children.

There were a limited number of day care centres in the province but they could not begin to accommodate the large number of children requiring care.

In any case, if a woman had more than one child, it was doubtful she would be able to afford the rates of a day care centre.

It was also pointed out that there was a limited amount of money available for subsidization and that it was not being increased.

The report showed that care for children under three years of age was particularly difficult to obtain throughout the province.

That it was almost impossible for women who have to work on shift to get adequate child care and that many women had to quit their jobs because of this—and often the only alternative is welfare.

These findings — and other facts in the Lynne Pearson report—immediately started a flurry of activity amongst those women's groups and organizations throughout the province, that are dedicated to bettering conditions for women and children.

When the women's Rally for Action assembled at the Legislative Buildings a year ago, many of the urgent issues of concern to women as presented in the Pearson report—were taken personally to our elected representatives.

In connection with child care the rally urged that if women were to have equal opportunity in the labor force they must be relieved of the exclusive responsibility for caring for their children.

That the number of child care services must be increased in both urban and rural areas.

That child care be made available on a 24-hour-a-day basis, at schools for after 3 p.m., for children under three years and for homemakers who are ill.

A current edition of Victoria Status of Women News, issued by our Status of Women Action Group, reminds us that it was on March 22, 1976, that women from all over the province converged on the lawns of the Legislative Buildings to present their immediate concerns to their MLAs.

Since then, it adds, women have continued to lobby individual MLAs on various women's issues in their ridings.

Now it says, "our big question is did they hear us?"

I wonder!

Last two of four major issues of concern to women in British Columbia, pinpointed in the Lynne Pearson report, are legal and matrimonial property rights and the image of women.

I'll talk about these in my next column.

Postscript — Awhile back when David Balmer, administrative assistant with Victoria Conservatory of Music, met Bill and Roz Bowie of the Emily Carr Centre on Government Street, he suggested it could be used, on occasions for intimate musicales.

Result? A Victoria Conservatory of Music senior students' concert, Sunday at 3 p.m. in the Emily Carr Centre.

Featured will be Jane Mackenzie and Gordana Lazarevich, pupils of the conservatory's Frances Adaskin. They will be accompanied by Philip Tillotson, also a conservatory student.

This is the first of what David Bulmer hopes will be a series of student concerts, from time to time, performed outside the Victoria Conservatory of Music home in Craigdarroch Castle.

SCRAPS OF OLD SHIPS KEEPS HIS HOBBY GOING

BATON ROUGE, La. (AP) — Joseph B. Richard turns scraps of old ships into fine furniture, all because he has fallen in love with a wood called teak.

"It's really hard to say how I got started," he said. "I just got interested in it and now I can't put it down. We have friends and relatives all over watching for old teak ships to come in."

Richard has an uncanny eye for teak, able to see it where others see only ratty old boards. If he couldn't, he said, he couldn't afford his hobby. Teak costs a bundle.

The teak he has scrounged was probably cut a century back, he said, and he sometimes finds engravings from the country in which the ship was built. One such engraving, he said, turned out to be some sort of royal seal.

Three years ago, Richard began working with this oriental wood used in shipbuilding. He was looking for something different for his son's room, was offered a slab of teak and converted it into a table.

Later he got some teak off an old ship which had made its last voyage and began his most spectacular furniture project, a grandfather clock.

"Really, I had no idea I wanted a grandfather clock until I started," he said.

He and his wife Grace saw a clock they liked and got blueprints for it. "I almost wore out those blueprints studying them," Richard said.

"Some of the measurements were not exact, so I had to recheck every detail.

Six weeks of spare time produced 112 pieces of the clock, each piece hand-cut and hand-carved, sanded and rubbed and sanded again.

Then followed six weeks of putting the pieces together. Everyone in the family helped while Richard rubbed and sanded to erase seams.

"I would get criticism from every member of the family," he said. "Then I would go back and perfect what they said had flaws."

After 12 weeks, Richard began to oil-rub the piece by hand. Ten times he went over the clock to produce its present patina.

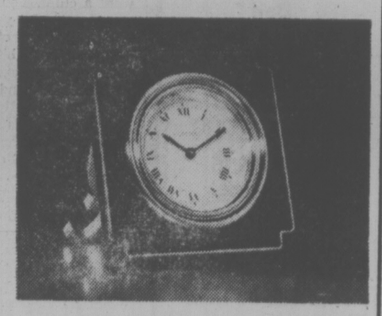
The Richard love affair with teak has produced other furniture, including a prize-winning, 150-pound hope chest for daughter Ann, smaller clocks and carved figurines.

But the grandfather clock is his favorite.

"It's really the work-ard. "The clock is not for stand out," said Mrs. Richmanship that makes our clock sale. It's better than any we can find."

CLOCKS
by
CARTIER of Paris

Illustrated:
The Vendome in blue enamel and gilt.
$235.00



ALSO AVAILABLE, THE FAMOUS CARTIER 'TANK' WATCH IN 18K YELLOW GOLD

exclusively at
de Goutiere Jewellers Ltd.
2524 ESTEVAN AVE., VICTORIA, B.C.
592-3224 CLOSED MONDAYS
2-26

Free For The Asking

By HARRIET HART

New mothers will welcome all the advice they can get on how to handle their newborn.

The richly illustrated 12-page booklet "Baths and Babies" first explains the preparations you have to make for the baby's bath. It then shows and explains how to wash a baby's face with clear water and how to pat it dry.

The booklet also tells you how to wash a baby's scalp and how to rinse it. It explains that after a baby's navel has healed, he can be put into a tub and urges you to always keep a firm grip on your little one while he is in the water.

After the baby has been patted dry, sprinkle baby powder on your hand and apply it to the large areas of your baby. As a final touch, after you have cleansed around the genitals with soap and water, apply baby oil or lotion to prevent chafing.

Contact: Consumer Education Department, Johnson & Johnson, 2155 Blvd. Pie IX, Montreal, Quebec H1V 2E4.

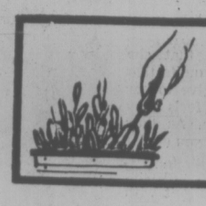
Please allow at least 2-3 weeks for delivery.

Soprano Performs

A senior student at UVic and the Conservatory of Music and tied for first place in a recent concerto competition at UVic, soprano Jane MacKenzie has a busy week ahead.

On Sunday she will be heard in a short recital at the Emily Carr Arts Centre, 207 Government, from 3 to 4 p.m., assisted at the piano by Philip Tillotson.

Monday night the concerto program at UVic's MacLaurin auditorium will take place with James Walker conducting the University Chamber Orchestra. Jane will sing Mozart's Exultate Jubilate accompanied by the orchestra.



indoor gardens

By LYNN and JOEL RAPP

Dear Readers: We've received so many letters requesting specific information on individual plants that we are going through the plants, one at a time, sharing all pertinent information. You will want to clip these columns as we'll be introducing you to new potential plant friends, as well as reintroducing you to some old favorites.

BROMELIAD. The bromeliad is a beautiful and exotic genus of plant. The most famous member is the pineapply bromeliad, which may be hard to pronounce (bro-meal-a-add) but it's easy to grow and such an eyeful! Not too many years ago, if you wanted a bromeliad, you would have had to locate a hobbyist and purchase one privately, since not much was known about this exciting plant and it was not grown commercially to any great extent. But now you can find bromeliads at practically every nursery and plant store.

Native to mountains and rain forests and to the rocky seasides of Central and South America, bromeliads dwell as "air plants" on trees and rocks, or as terrestrials on the forest floor. It is estimated that there are now more than 1,800 species in the bromeliad genus, which is known by the Latin name Bromeliaceae.

Their shape is usually a rosette of leathery leaves, sometimes plain, others with bizarre designs. The bright pink flowers may be hidden deep in the center and surrounded by brilliant green inner leaves, or may be found high on snowy spikes.

Besides their beautiful coloring and leaf designs, bromeliads are easy to maintain. They store an emergency supply of water in a natural cup or vaselike center, formed by their durable foligae. Their root systems serve largely as a means of attaching themselves to trees, rocks or other convenient hosts. They are ideally suited for hanging pots or for placing on plaques or driftwood. It has been found that as long as a bromeliad receives its needed moisture through the center funnel, the plant can get along quite awhile without any roots at all. The roots should be kept dryish, but water must stand in their cups. They can be foliar fed (which means to spray a weak mixture of fertilizer onto the leaves).

The bromeliad needs a bright sunny window. A piece of apple placed in its cup will encourage the plant to flower. Nobody knows why this is so, but our dear friend and foremost bromeliad expert swears by this tactic.

In the bromeliad's propagation pattern, the mother plant produces babies, which are called pups, at the soil level of the original plant. About three months after the new little plants have formed, you can take the plant out of the pot and, with a sharp knife, cut off the babies and pot them individually. The bromeliad will only flower once in its life, and sometimes, if the babies are left with the mother plant, the older plant will die then the little ones get strong enough. Then you should cut out the old plant leaving the babies by themselves to perpetuate the system.

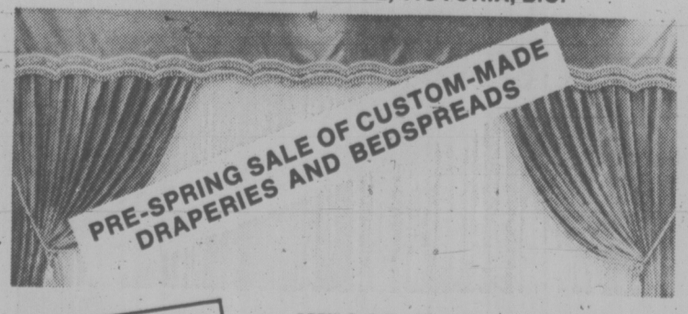
Aechmea fasciata is the most popular variety, available in plant shops, nurseries and supermarkets.

Montague BRIDGMAN Ltd.
China Crystal Gifts
811 Government St 383-0821



PROTEIN PERMS (1977)
Especially for fine, difficult Hair
Our new 1977 perms contain no ammonia or harsh chemicals. They are tricrologically correct, and will keep your hair in good condition.
Have the Best at BUDGET PRICES — A "cheap" perm is never "cheap" at any price. The tremendous success of this business is due to satisfied clients.
Phone 383-6015
Working Proprietor, Len Andrews of London, England
ANNAS TAYLOR BEAUTY SALON
12-31 1004 BROAD STREET (By Eaton's Car Park)

Windsor DRAPERIES
2224 OAK BAY AVENUE, VICTORIA, B.C.



SALE
25% OFF CUSTOM DRAPES
20% OFF CUSTOM BEDSPREADS

OPEN 9 A.M. TO 5:30 P.M. WEEKDAYS
AND SATURDAY, 10 A.M. TO 4:00 P.M.

NOTE THESE OUTSTANDING FEATURES:
- 118" seamless Tergal triple fulness and plain hems in white, ivory or champagne. $6.96 yd.
- A complete range of samples
- The highest quality of workmanship personally produced on our premises.
- No additional charge for installation of drapes.
- Plus a complete custom track service.

PHONE 592-7315
WE CARRY SANDERSON PRINTS IN STOCK



For People with a Taste for something Better . . .

Dupione Silk

The silk pleated dinner trouser, lounge shirt and double-breasted blazer. Matching skirt if you wish. Just the sort of great fabric and un-mannish man-tailoring that sets Gibson's apart. Definitive sports dressing for day or dinner. The modern definition of casual —by Ralph Lauren for Gibson's. In Ivory or Navy.

GIBSON'S
708 View
2-26



dear abby

Shotgun Refused

DEAR ABBY: Our son is 13 years old and a freshman in high school. A 12-year-old junior high girl will have a baby next June, and our son will be that baby's father.

Thank God he had the courage to bring the little girl to us and tell us. The girl's parents both work, drink and run around while the child stays home days (and many nights) alone, with no supervision whatsoever.

We went to the girl's parents, and they told us they would have our boy jailed for statutory rape if we didn't give them $1,000 in cash. My husband said he wouldn't get involved with blackmail. Then they suggested the kids get married in a state that allows kids their age to marry with parental consent. We refused.

We think it would be better for all concerned if the girl had her baby and gave it up for adoption. Are we doing right in refusing to consent to this marriage? — PARENTS

DEAR PARENTS: In my opinion, yes. The baby will be much better off in an adoptive home with parents who really want a child. You need a lawyer to acquaint you with your son's rights and obligations.

It may be a bit late to tell you that your son's education on "the birds and bees" must have been sadly neglected. But perhaps this will serve to warn other parents that this CAN and DOES occur.

DEAR ABBY: I am a 32-year-old man who is self-supporting, and although I didn't graduate from college, I did go for two years. I know that my spelling and grammar is far from perfect, but I'm not exactly illiterate.

My problem is my mother. She taught school before she was married, and now lives in a distant state. When I write to her, she returns my letters with all the errors in spelling and grammar "corrected" with a red pencil!

At first I just ignored it, but I have had enough. Should I write to her and ask her to please quit correcting my letters? Or should I just quit writing?

My wife says, "Skip it. Your mother is probably getting senile."

Senile at 58?—BUGGED

DEAR BUGGED: It's doubtful. Why not look at it this way: Your mother is really doing you a favor by pointing out your mistakes. But if you're all that bugged, level with her. (Old school teachers never die, they just lose their class.)

DEAR ABBY: My grandmother is the sweetest woman who ever lived. She had a stroke a couple of years ago and is quite old now. She is always talking about dying. When I am with her she tells me to be sure that Aunt G gets this and that Uncle B doesn't get anything. And she has told me repeatedly that she wants me to have her diamond brooch, her good dishes and her silver, and she wants my husband to have Grandpa's gold watch. I know I am her favorite granddaughter, and she has told me repeatedly what she wants me to have.

Since her dying is inevitable, do I continue to tell her not to talk about it? Or should I be realistic and say, "Gram, I think you ought to write that down"? I don't want to appear grabby. — SPEECHLESS

DEAR SPEECHLESS: There's nothing "grabby" in suggesting that she "write it down." That's the only way she can be sure that her wishes will be carried out after she is.

Boutique de Laine
2530 ESTEVAN AVENUE
We have these
BERNAT
Knitting
Yarns
Berella "4"
Big Berella Bulky
Canish Bulky
Cott'n and Silk
Bali
Carioca
Dorlaine
Baby Yarns
PATTERN BOOKS
Featuring designs for these yarns
BOUTIQUE DE LAINE
2530 ESTEVAN AVE. 592-9616
Closed Mondays
2-12



your health

PARATHYROID PARANOIA

Our doctor found that my mother has trouble with her parathyroid gland and needs an operation. A famous entertainer told the story of how he lost his voice after such an operation. Do we have to look forward to such a possibility? —Mrs. J.D.

Dear Mrs. D.:

Let me immediately reassure you that paralysis of the vocal cord is a rarity following surgery for the removal of parathyroid tumors.

Many of my readers express interest in the parathyroid. This gives me a good opportunity to talk about these remarkable glands.

Four to six tiny, pea-size parathyroid glands lie deep within the thyroid gland in the neck. Despite their smallness these glands play a most important role in the complexity of the body's hormone (endocrine) system.

The parathyroid glands secrete a hormone which controls the level of calcium in the blood. The hormone also affects the release of calcium from the bones. The delicate balance of calcium in the blood affects the proper functioning of all the nerve and muscular tissue in the body.

A number of symptoms are associated with over-secretion or under-secretion of the parathyroid. Many of these symptoms may be vague, and may even be overlooked, until the blood study solves the riddle. A marked change in the relationship between calcium and phosporus in the blood stream suggests parathyroid disturbance.

Small tumors of the parathyroid can cause an oversecretion of the gland. When these tumors are removed by operation the nerve that moves the vocal cord may occasionally be injured. Surgeons trained in this specialty are exceedingly careful to insure that such a complication does not occur.

Is it safe to use penicillin that has been lying around for a few months? I hate to throw them out and waste the money.—Mrs. B.L., Mich.

Dear Mrs. L.:

I can hardly blame you for not wanting to waste any of the money paid for expensive drugs. Yet it is not wise to use antibiotics that have been "lying around" unless you have checked the expiration date with your pharmacist. Many odd reactions have been attributed to antibiotics whose safety period has expired.

Physicians usually prescribe just about enough of these drugs to carry one through a period of infection.

Appeal Against U.K. Exppulsion

LONDON (Reuter) — U.S. journalist Mark Hosenball, ordered out of Britain as a danger to national security, was given permission Friday to launch an appeal. Hosenball, 25, a reporter on a London daily newspaper, was served with the order last week after Home Secretary Merlyn Rees heard the recommendation of an independent appeal tribunal.

KNIT AND CHAT

Special Treatment For Knee Warmers

By MAY E. MACLEAN



One day last summer I had a telephone call from a lady who lived in Fairview, Alberta, and she was visiting her daughter in Montreal. I invited her around for a cup of tea, and we had quite a pleasant visit discussing the various crafts. I was interested to learn that quite a few people do machine knitting. It is possible to use a hand-knitting pattern, especially when it calls for stocking-stitch, but some patterns just cannot be worked on machines, so I will have to include one or two of these with my column.

I very much regret that I cannot reply to every letter personally, sometimes I just write a short note at the bottom of your letter, answering the question. Time is very precious to me, so I hope you will understand. I try and answer your questions through the column, as many of them can be grouped together.

One lady writes that she has three very old quilts that she would like to give to her grandchildren, but feels they need freshening up. As they are very old, and if you do not feel a good airing outside would do the trick, I would suggest that you consult with a very reputable dry cleaners. Explain your problem to him and have him clean just one at first. There must be one who advertises that they take extra special care. I don't think I would chance washing, especially if they are very old. Perhaps some other reader's will have ideas on this, if so Mrs. Butcher, 151 Thornton Ave., London, Ont. N5Y 2Y7 will be pleased to hear from you.

Another lady writes that she has washed the quilt that she made just last winter, using a polyester thread to quilt with. She says "all the quilting (I presume stitches) has shrunk or drawn up. It is an awful mess!"

I'm afraid I cannot suggest a solution to this problem, but I would suggest that in the future you use the proper quilting thread which is put out by J & P. coats in three hundred yard spools, and it is called "Quilting Thread". Being a very old and reputable company, I am sure they would stand by their product. This thread is made with one hundred per cent cotton, which may be the answer as to why the polyester thread shrank.

Another lady writes: You gave the directions for knitted knee warmers, and I'd like to tell you how I made a pair in a hurry. I bought a large pair of men's socks with the stretchy tops. Then I cut off the toe and stitches around so that the stitches would not unravel. Pull them on with the heel part on top, and that fits the knee! This lady was eighty years young!

This glamourous trimming for a hostess skirt has a real flair for perking up an old skirt, or adding spice to a new one! There is a quaint touch reminding one of yesteryear about this particular pattern, and as you know nostalgia is all the "in" things! The edging takes just five balls of crochet cotton, but what a price you would have to pay for it in a boutique!

To order this week's pattern No. 7703, send seventy-five cents in coin, PLUS a stamped self addressed return envelope. If you do not have an envelope or stamp, please enclose an extra quarter to cover the cost of handling and print your name and address. Send to: May E. MacLean "Knit & Chat," c-o Box B, 486 Montford Dr., Dollard des Arneaux P.Q. H9G 1M6. Please be sure to state pattern numbers correctly and to enclose your stamped return envelope for faster service. Allow about two weeks for normal delivery. Catalogues are no longer available.

ONLY SKIN DEEP, BUT IT'S HEAVY

NEW YORK (UPI) — American women use nearly 100,000 tons of makeup a year to look fresh and pretty, a noted cosmetician says.

Beauty expert Mark Traynor said Thursday he conducted a survey of women's makeup habits and found the average woman uses 2½ pounds of creams, powders, and paints costing about $18 annually.

YARDS 'N' YARDS
FABRIC SALE
SALE STARTS MONDAY, FEB. 28th
PRICES EFFECTIVE 'TIL MARCH 19th
36" COTTON PRINTS
100% woven cotton prints, ideal for quilts, dresses, blouses, children's wear, bazaar items.
SPECIAL, yd. ..... 99¢
50" SWEATER KNITS
100% acrylic striped in rose, green, blue and brown. REG. 4.95
SPECIAL, yd 3.49
36" WONDER SUEDE
Definitely a couturier fabric. REG. 20.95
SPECIAL, yd 15.95
45" DOUBLE-FACED RICH SUEDE
REG. 16.95
SPECIAL, yd 12.95
45" DISNEY PRINTS
50% polyester, 50% rayon woven fabric. All those loveable Disney characters.
REG. 3.49.
SPECIAL, yd. 2.79
36"-45" CORDUROYS
REG. UP TO 4.95
SPECIAL, yd 3.49
60"-64" PLUSH VELOURS
19 plain shades, 5 striped. REG. 9.95 and 10.95.
SPECIAL, yd. ..... 7.95 and 8.95
60" POLYESTER INTERLOCKS
Plain shades and patterned in floral, abstract and striped. REG. TO 8.95.
SPECIAL, yd. ..... 3.95 and 4.95
54"-70" T-SHIRT FABRICS
REG. TO 4.95
SPECIAL, yd. 1.59-2.95
45"-60" SWIMSUIT FABRIC 10% OFF REG. PRICE
60" DOUBLEKNITS
Polyester and blends in plain shades as well as patterned, striped, jacquard and floral. REG. TO 8.95.
SPECIAL, yd.
3.95 and 4.95
SCISSORS
Fiskars and other
SPECIAL ..... 10% OFF REG. PRICE
PLUS MANY MORE BARGAINS THROUGHOUT THE STORE
WATCH FOR ANNOUNCEMENT OF GAIL FROMPSON WITH SUNBURST PATTERNS COMING BACK
HOURS: 9:30 a.m.-5:30 p.m., MON.-SAT.
CHARGEX or MASTERCHARGE
YARDS 'N' YARDS FABRICS
28 West Burnside (at Harriet)
2-26

*Blink Bonnie
• Scottish for Glimpse of Beauty
PERMANENT NAILS AND LASHES
WIGS and COSMETICS
Sales and Service
HILLSIDE SHOPPING CENTRE
Phone: 595-6262


the Bay
The WETHERALL REVOLUTION
For those of you familiar with the fine quality and super construction of Wetherall fashions, it may come as a surprise to know that Wetherall has been stepping a little out of line lately!
But . . . for the better! New patterns, cuts, shapes and moods are forming a new fashion look that is unmistakably up to date. And equally sensational.
Just one example: A reversible wrap-around scarf coat in pure new wool. Exquisitely finished, and marvellously flattering. Comes in navy/yellow, white on white, ice blue with blue, light and dark grey or yellow with grey. Sizes 10-16.
Coat, $249
Matching Beret $12
WOOL . . . the natural choice
Wetherall Shop, Second Floor
Hudson's Bay Company

PRESCRIPTION OPTICAL has MYA frames

As advertised on T.V.
MYA ORIGINAL
CHARGEX
master charge
Up date your winter wardrobe with Italian styling . . .
7 convenient locations.
1-29

Put a Wriggle in the Food

Wonderful World of Animals

By DR. FRANK MILLER



DEAR DR. MILLER: Fanny, my frog, has been on a hunger strike ever since I got her. No matter how many kinds of food I put in her dish, she doesn't pay any attention to them. I've even changed dishes. It doesn't do any good. Nothing does, so I'm going to turn her loose before she starves to death. Why did it work out this way? I wanted to keep her. —D.R.

DEAR D.R.: If you'd been able to watch Fanny Frog find food in a favorable environment, you'd notice she didn't eat anything to which she wasn't first attracted by movement. You could fence in Fanny with delectable offerings, but unless something in the smorgasbord was moving, she wouldn't be stimulated to try it. For future reference, then, frogs (and toads) must be fed either live food or something which can be moved in some manner to simulate live food.

DEAR DR. MILLER: I've finally (dumb me) discovered why Greedy, my little parakeet boy, spends all day eating. It's because his beak is all twisted out of shape. As soon as I can I'm going to take him in to the doctor. Do you think he'll be able to cure him? How could this have happened? He must have had it when I got him recently. He's never acted anything but fine here. —J.D.

DEAR J.D.: Most malformed beaks are the result of hereditary problems or a deep mite infestation which causes permanent damage to the beak base. Accidental injury accounts for a few. Corrective trimming is usually indicated to enable the bird to cope with its food. (Even then, special diets are sometimes necessary.) Unfortunately, though, a complete cure for such beak deformities is unlikely.

DEAR DR. MILLER: I'm keeping some of the Eastern mosquito fish, which must have been more common once, since I understand they were the ones that ate all the mosquitoes around the Panama Canal so it could be built. I've been feeding them mosquito larvae and a whole bunch of other stuff, but they haven't bred. Is there any way to increase my chances of getting them to do it? —V.A.

DEAR V.A.: Gambusia affnis holbrooki (the Eastern mosquito fish) is much more likely to do it (breed, that is) in an outside pool. For breeding, the pond should be shallow and heavily planted, the diet should be mostly live food including the mosquito larvae; the small fish can also handle white worms, cyclops and small daphnia.

Dear Dr. Miller: Chowder has suddenly become a less-loved cat around here. It's because he's taken to using the sandbox. The children's! We put a sandbox in the basement for rainy day play for the kids. Chowder thinks it's just great. Not only will it now be off-limits to the children, but Chowder won't use anything else. If we shut the basement door, he'll mess right in front of it. He's completely given up using his box and he's holding out for the sand. Help, and quick! —H.B.

DEAR H.B.: Any QUICK column help is a contradiction in terms, unfortunately. Yours is not the only cat to decide that sand — not kitty litter, but genuine sand — is a pussycat potty paradise. Since Chowder's crazy about sand, the obvious answer is to provide it. When he has a sandbox of his own, or perhaps even two (with the second by the basement door), you may have the problem effectively boxed in. Good luck.

IN SINGAPORE

Just Too Busy To Seek Mates

SINGAPORE (AP) — Marriage bureaus say business is booming because many Singaporeans with a yen for wedded bliss are tooo busy to seek out mates.

"Women work in the day and take courses at night," said Patsy Tay of the Singapore Marriage Bureau. "It leaves them almost no time to mix socially. For men who work on shifts, making friends is also difficult."

There are more than 30 bureaus and representatives of several said business has almost tripled since 1973. Some boast an 80 per cent success rate.

Statistics indicate that for every one of the 23,408 persons married in 1975 there was at least one lonely heart registered with a marriage bureau, dating service or other introductory agency. One in every dozen marriages in 1975 was said to have originated with marriage bureau help.

Singapore's population is 2.2 million, more than 75 per cent of whom are ethnic Chinese. The marriage bureaus say their clients are predominantly Chinese. A sociologist estimates about two per cent of the women here, mostly Malays and Indians, still accept the traditional form of arranged marriages between families.

Bureau bills range from $50 (about $20 Canadian) to $300 from registration to the day the knot is tied. Traditional matchmakers charge as much as $800. Andrew Soh said his Asia Marriage Aid charges a membership fee of $30 for a woman and $50 for males because "men earn more than women."

The fee for each introduction is $5 and there is no limit to the number of introductions. When wedding bells ring, a final fee of $150 is paid.

Female clients are generally attractive girls in their late teens or early 20s. The men are often qualified professionals younger than 45.

"These people sincerely want to get married," said the manager of one bureau. "The modern way of life and pressure of work gives them no chance to meet friends. They feel alienated and come to us for help."

The first meeting usually takes place at the bureau. Subsequent dates are left to the man's initiative. However, several bureaus arrange social gatherings for groups of singles instead of one-to-one introductions.

"Some seem to fall in love with the first match, get engaged within the first month of courtship and are married by their second month of acquaintance," said the spokesman for a bureau which claims to have about 2,000 marriage seekers on its books, ranging in age from 18 to 70.

"Others are very choosy. One client had to be introduced to 30 men before she found her Mr. Right."

Prospective clients are interviewed to make sure their intentions are genuine. Most require that male applicants sign a declaration that they are single. One turns away men under 25 earning less then $300 per month.

"Our work is serious," said the supervisor of one bureau. "We give value for money. The ultimate aim is marriage.

"This is not the plae for a casual pickup. If you want just a date for a flirt, better go elsewhere. About 80 per cent of our clients get married."



HATS, DRESSES
SWEATERS, COATS



SPORTSWEAR
FURTHER REDUCTIONS
ON ALL OUR WINTER MERCHANDISE

Use Your Chargex, Mastercharge, or our Friendly Terms
Lots of Free Parking Behind Our Store!

Miss Frith FASHIONS
383-7181
1619 DOUGLAS

2-26

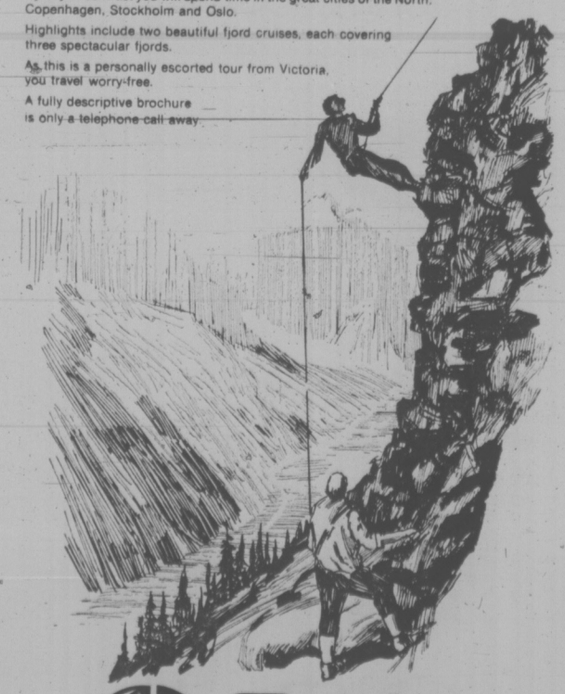
— A BRAND NEW COURSE —
VEGETARIAN
Nutrition and Cooking CLASSES
5 sessions $10 total
demonstrations — lectures
samples and recipes — delicious!
low cholesterol — low cost
Pre-Registration early
CALL 595-4554
Monday Evenings — Beginning March 7
7:30 p.m.
health education centre
3019 Shakespeare Call 595-4554
Opp. Hillside Mall
2-26

Golden Comb Coiffures
TOWN & COUNTRY MALL
Spring Perm Special
20% Off ON ALL PERMS
Includes the Sensor Perm. Cut and set included. For all the month of March.
382-6611
2-25



NOW ON
PRE INVENTORY SALE
Here's your chance to select quality fashions at an exceptionally low price!
Dresses
Skirts Evening Skirts
Blouses Sweaters
A few Pant Suits
plus a few Robes and Nightgowns
ALL AT ½ PRICE
See our $5, $10 and $15 tables
No Exchanges, Refunds or Returns
IMPACTS 'n IMPORTS
Store Hours: Mon-Sat. 10 a.m. to 5 p.m.
Centennial Square Off Douglas Street
2-26

SCANDINAVIA & ITS FJORDS
JUNE 26~JULY 11, 1977
This immensely popular itinerary offers you day after day of unforgettable scenery rugged mountains, beautiful lakes, spectacular waterfalls, and the unique fjords of Norway. By way of contrast you will spend time in the great cities of the North: Copenhagen, Stockholm and Oslo.
Highlights include two beautiful fjord cruises, each covering three spectacular fjords.
As this is a personally escorted tour from Victoria, you travel worry-free.
A fully descriptive brochure is only a telephone call away.



Bayshore Travel
1622 GOVERNMENT ST., VICTORIA, B.C. TELEPHONE 382-7103

The House of Glamour
presents
OUR ANNUAL
PERM SALE
Reduced prices in effect Mon., Tues., Wed., Thurs. each week, starting Feb. 28, for one month.
The House of Glamour
10-1175 Douglas Street
386-6188
Bank of Commerce Building
2-26



a touch of class for Spring
Coats by Aukie Sanft



Spring coats, ready for the kind of action you have in mind . . . either choice will see you through the season in style and comfort.

Above — White tone-on-tone Linten Tweed coat by Aukie Sanft. A wool and viscose blend with easy-fit reglan sleeve, handy pockets, and popular belt style. Sizes 12, 14. $245

Right — Aukie Sanft's pure wool fitted style with pretty shirred waist. A blaze of color in fire red, sizes 8, 12, 16. $275

See these, and many other coats and suits for spring . . . in our beautiful new spring collection.



Store Hours: Daily 9:00 a.m. to 5:30 p.m.
W&J WILSON LIMITED
1221 Government Street (Opp. the Post Office) Phone 383-7177
1210 Newport Ave., at Windsor (Oak Bay) Phone 592-2821
CHARGEX
master charge
2-26

LAW FOR LAY PEOPLE

Camosun College, the Capital Regional Justice Council and the Victoria Bar Association present a series of free law lectures on the following topics:

FAMILY LAW	Feb. 28 & Mar. 1
FAMILY COURT	March 7 & 8
SMALL CLAIMS	March 14 & 15
CONSUMER AFFAIRS	March 21 & 22

For each topic, the second evening's lecture is a continuation of the first and not a repeat.

7:30 p.m.-9:30 p.m. in **ROOM 310,** Young Building
Lansdowne Campus, 1950 Lansdowne Road
Limited seats — first come, first served

Iran Now Feeling the Pinch For Driving Oil Prices Up

By IBRAHIM NOORI

TEHRAN (Reuter) — The split among oil-exporting countries is turning out to be costly for Iran, the leading advocate of higher prices.

Iran is having to revise its spending plans because of a 35-per-cent drop in oil exports since Jan. 1 which is costing more than $22 million a day.

Iranian crude oil has been losing out to cheaper Saudi Arabian oil since the Organization of Petroleum Exporting Countries (OPEC) introduced a two-tier pricing system at the beginning of 1977.

Iran and most other OPEC countries raised their prices by 10 per cent from Jan. 1, and will raise them again July 1.

But Saudi Arabia and the United Arab Emirates settled for a single five-per-cent increase and said any price rise beyond that would damage Western economies.

The split had quick repercussions in Iran which is committed to heavy spending to finance ambitious plans for industrial expansion and military development.

Budget and Planning Organization Minister Aboul-Majid Majidi said the budget for the financial year beginning March 21 will be sent to parliament two weeks late to allow time for the expenditure review to be completed.

Lower oil income meant new development projects would be avoided in favor of completing half-finished schemes, he said.

Foreign aid is to be reduced or cancelled and preference given to barter deals under which oil would be used directly to pay for imports.

Nine days after the OPEC price increases came into force, the government announced that exports by the Oil Service Company—the former Western oil consortium—and by the stateowned National Iranian Oil Company had dropped by about two million barrels a day from the previous month to 3.55 million barrels.

The government newspaper Rastakhiz said this amounted to a loss in reveue of $200 million in the nine-day period.

Piped natural gas sales to the Soviet Union fell to 18 million cubic metres a day from 25 million because of reduced oil production. Natural gas sales in 1975 were worth about $192 million.

A National Iranian spokesman said 25 international companies had contracted to buy a total of 60 million tons of crude in 1977.

But some of these firms, when told the OPEC price increases would be applied to them from January, had protested and demanded discounts. This was rejected, causing a considerable drop in purchases.

The shah was quoted by Business Week magazine as saying any oil company that did not honor its commitment to buy Iranian oil would be blacklisted.

Iran "will never sell them oil again," he said.

Despite the trend towards economy in Iran, observers do not expect financial pressures to slow down its growth as an industrial and military power.

No major trimming is expected of the current five-year plan ending in March next year as major projects will either have been completed by then or will be due for completion during the sixth plan, which is still under study.

Despite the present uncertainties, the explosion in oil revenue from about $4.8 billion in 1973 to an estimated $21 billion in 1976 is rapidly changing the face of Iran.

Gross national product (GNP)—output of goods and services—increased more than eight times to $51.3 billion in 1975. In the same period per-capita income rose to $1,550 from $240.

Planners expect GNP to reach $232 billion and per-capita income $5,000 by 1985.

Tree-Shaped Planned City Rising in Amazon Jungle

NOVA MARABA, Brazil (Reuter) — The first fully planned city in the Amazon, laid out in the revolutionary form of a tree, is rising on a palm-studded plateau in the middle of the jungle.

By the turn of the century it is hoped that Nova Maraba, the jungle entrance to the Trans-Amazon Highway, will house some 300,000 people.

The central trunk of the tree will form the main highway, which in most modern cities skirts the periphery branches. On either side will be streets leading to 34 leaves, forming the residential neighborhoods.

Secondary streets will be laid out in mosaics, open only to light traffic.

The civic centre, with town hall, police and fire departments and other sevrices, will be located at the top of the tree trunk.

Urban planners call the new city the Brasilia of the Amazon, after Brazil's new capital, built in the shape of an airplane on the country's central plateau 17 years ago.

One of Nova Maraba's principal aims is to safeguard the jungle environment.

Its planners say the structure of the city penetrates into the jungle, which intersects the residential leaves, keeping the inhabitants in contact with nature and demarcating a green belt to be preserved.

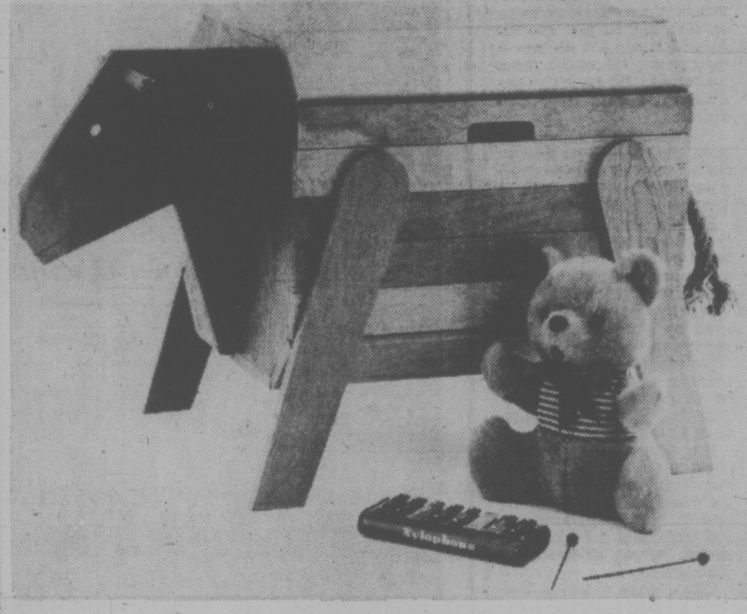
At present all that can be seen are some red mud roads and one or two leaves beginning to rise on the plateau between the Tocantins and Itacaiunas rivers.

Children, their bellies swollen from malnutrition, play outside the shacks among the trees.

One of the main reasons for building the new city is that old Maraba, a town of about 40,000 two miles from the site which has gained in importance since the construction of the Trans-Amazon Highway, is constantly subjected to flooding over much of its low-lying area.

In the new city, out of the reach of the flood waters, each leaf will have housing for up to 3,000 people in the initial stages. But there will be room for expansion. No building will be more than four storeys high. Food stores, health centres and schools will be located at the entrance to the leaves.

Some inhabitants are already expected to move in this year and four of the leaves are scheduled for completion within the next three years.



An Appealing Toy Chest

This smiling brown cow toy chest is so appealing that your youngsters are bound to be more cooperative about putting their toys away. Since you make this 18x18x24-inch-long toy chest from ¾-inch pine and plywood, it's sturdy enough to withstand climbing and sitting on. A one-inch dowel provides the horns and some frayed rope serves as the tail. The cow's back opens up and swings over via a handy cutout on the bottom of the lid.

The whole unit is covered with polyurethane varnish for protection against soil and scuffs.

To order the toy chest pattern No. 30396, send $2 cheque or money order plus 50 cents for postage and handling to: DECO-PLANS, c-o Victoria Times, P.O. Box 90, Boucherville, Quebec.

Royal Assent For Tax Bill

OTTAWA (CP) — An income tax bill that the government had to twice use closure on to silence New Democratic Party critics was one of three bills given Royal assent Thursday.

The bill, which the NDP has said will only benefit the rich, increases deductions for registered pension and savings plans and child care. It also imposes a 10 per cent surtax on incomes over $30,000 for the 1976 taxation year only.

SPECIAL

MEN'S AND LADIES'
2-PIECE
SUITS 3.50

RENFREW FAIRFIELD CLEANERS
1012 YATES
382-3938
384-4641
We pick up and deliver at no extra charge.
2-12



PERMANENT WAVES

Whatever your type of hair, there is a solution just right for you at a **MARGO BEAUTY STUDIO**

AVOCADOL *by Clairol*
ONDULATION *by Fermodyl*
NATURAL HONEY *by Realistic*
MINI-VAGUE *by L'Oreal*
UNIPERM *by Helene Curtis*
and there are others!

Whether you want a firm curl or just a hint of a wave for body, ask an experienced **MARGO STYLIST to recommend a solution to suit your needs.**

MARGO BEAUTY STUDIO
Hillside Shopping Centre 595-2424
Shelbourne Plaza 477-1815
A Business built on Customer Confidence and Goodwill
2-20

CORDLESS REMOTE TV CONVERTER



GET ALL CABLE TV CHANNELS AVAILABLE!

159.50
TAX 11.17
TOTAL 170.67

- Remote push-button channel selection
- Remote ON/OFF
- No ugly cord
- Convenient to use
- Simple to instal
- Canadian made

UTECH 1000

BARTEL SALES
120 E. ESPLANADE N. VANCOUVER
Mail Order Customers — Postage included in price
Send cheque or M.O. with order.

9 a.m. to 3 p.m.
ONE-HOUR SERVICE at NO EXTRA CHARGE AT
One Hour "MARTINIZING"® CERTIFIES THE MOST IN DRY CLEANING
8 LOCATIONS TO SERVE YOU 12-4



TOTAL LOOK BEAUTY IN

- Permanent Lashes
- Permanent Finger Nails
- Complete Hair Care
- Leg and Facial Waxing
- Facials
- Figure Contouring
- Manicures and Pedicures
- Eyebrow Arching

HOURS
9-5 Daily
9-3 Saturday

milady's
1006 Blanshard St. 385-3389
2-26



REGISTER NOW FOR SPRING SEWING CLASSES
learn to sew the easy way!

Enroll Now!
BASIC 8 SEWING CLASSES
Starts Mon., Mar. 7, 1-3 p.m. or 7-9 p.m.
Tues., Mar. 8, 1-3 p.m. or 7-9 p.m.
Wed., Mar. 9, 9-11 a.m. or 7-9 p.m.
8 LESSONS $20

LADIES' SHIRT BLOUSE
Sat., Mar. 12, 9:30-11:30 a.m.
1 LESSON $3

New Spring Fabrics Arriving Daily.
Come in and see our terrific selection.

some in-store specials
FABRICS AS MUCH AS 50% OFF REGULAR PRICE
TO CLEAR! This week only Feb. 28-Mar. 5

Stretch & Sew FABRIC CENTER
2-26 2541 ESTEVAN AVE. 592-9622

CONTINUING EDUCATION UNIVERSITY OF VICTORIA

ADULT INDIVIDUAL FITNESS PROGRAMME

This course will consist of twenty hours of structured activity on two evenings per week. There will be two sections: one for those who feel they are below average in terms of fitness, and one for those who consider themselves average or above average. The latter course will be more demanding. The course content will include diagnostic testing of each participant, a variety of fitness activities and use of selected recreational facilities in the McKinnon Centre for the duration of that course. Supplementary to the activity sessions, guest lecturers will present topics related to health and fitness.

Registration limited to 30 per section.
Beginning March 14 and 16, for 10 weeks, as follows:

	MONDAY	WEDNESDAY
7:30-8:30 p.m.	Low-fit	Low-fit
8:30-9:30 p.m.	Aver.-fit	Aver.-fit

The McKinnon Centre. Fee $40.

Co-ordinator: Dr. B. Howe, Division of Physical Education, Faculty of Education.
Instructors: Members of the Division of Physical Education, Faculty of Education.

WHO IS THE VICTIM IN CRIME?

Victimology — A Public Lecture

SPEAKER: Ralph Salerno, an internationally recognized expert in criminology and organized crime.

Mr. Salerno was Chief of Detectives, New York Police Department, for 20 years. Subsequently, he served as a consultant to the National Counsel on Crime and Delinquency, and to the National Advisory Commission on Criminal Justice, Standards and Goals, as an advisor to U.S. Department of Justice, and as a member of the Prevost Commission in the province of Quebec.

The lecture is sponsored by:
—Faculty of Law, University of Victoria.
—Capital Region Justice Council.
—Community Diversion Centre

Friday, March 11, 8:00 p.m., Victoria High School Auditorium. No admission fee.

THE BEST OF BRITAIN AND THE EMERALD ISLE
JUNE 2~30, 1977

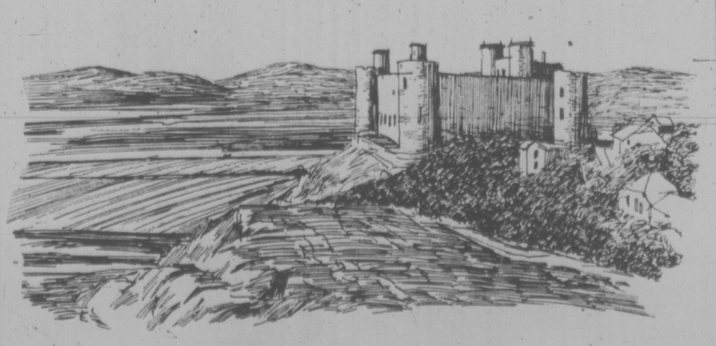
Few itineraries could match this superb journey across England, Scotland, Wales and Southern Ireland.

Nowhere will you find such an abundance of history or contrasting beauty.

You'll travel wild Dartmoor, the idyllic Lake District; the dramatic mountains of Scottish Highlands, and the hauntingly beautiful isle of Southern Ireland.

This personally escorted tour from Victoria is already in heavy demand and we advise an early booking.

Please call us for particulars and a fully detailed day by day itinerary.



Bayshore Travel
1622 GOVERNMENT ST., VICTORIA, B.C. TELEPHONE 382-7103

Memorial Society of B.C.
Low cost is only part of the story

Our intent is to permit each member to preplan thoughtfully so that the final disposition can be accomplished according to stated wishes and simplicity and dignity and without an excessive drain on the family's emotional and financial resources.

OVER 80,000 PEOPLE SHARE
OUR SENTIMENTS AND HAVE JOINED
THE MEMORIAL SOCIETY OF B.C.
LIFE MEMBERSHIP $5
Free BROCHURE and FULL DETAILS
obtainable from VICTORIA BRANCH.

THE MEMORIAL SOCIETY OF B.C.
101-727 Johnson Street, Victoria, B.C. V8W 1M9
385-5214 (24-hour)
2-26

Brazil Curbs Immigrants

By OSCAR AZEVEDO

SANTOS, Brazil (AP) — They meet every night in the redlight district of Santos to discuss the news, what ships have arrived in port, plans to hoodwink immigration authorities or schemes to find a Brazilian woman who will help them survive in this foreign land.

They are Brazil's illegal aliens, a legion of men without a country who have slipped across a border or have been smuggled in aboard a ship.

They include Chileans, Argentines, Bolivians, Uruguaians, Chinese and Algerians, most of them trying to get Brazilian documents or find work on a ship that will hire them without papers.

Santos, a city of about 350,000, lies on the Atlantic coast in the southern Brazilian state of Sao Paulo. It is the major export point for Brazil's coffee crop and principal outlet for products of the city of Sao Paulo, Brazil's industrial heart.

Santos has a flourishing redlight district, whose bars and clubs attest to the multinational character of the port.

A typical group of illegal aliens can be found any evening in front of the Love Story Bar, waiting to meet girls.

Some may be political refugees, but politics is a forbidden subject among them.

Whatever brought these men to Santos, they share the same problem—the federal immigration law which regulates residence in Brazil. To get permission to remain permanently, they must get documents.

A major complaint is that they must pay $500 or more to get papers through despachantes—lawyer-like persons who are employed because they know the ins and outs of Brazil's massive and forbidding bureaucracy.

Aliens say the despachante's sometimes shady reputation is matched by the reputations of some of the maritime agents who hire these men to work on ships.

A source at the Santos immigration bureau said captains take on aliens with only tourist passports and pass them off as members of the crew. The men sneak off the boat at the next port.

Money problems are endemic among the aliens. It is common talk that a number of them find their solution the many women who work in one capacity or another around the Santos port.

The immigration bureau has five squads of agents working steadily to round up the illegal aliens who arrive in Santos and live within a six-mile area along the coast.

Brazil accepts immigrants with technical skills ranging from civil engineering to aeronautics, sheetmetal workers, high-seas fishermen, and winemakers. Unskilled laborers are less welcome and Fernando Paes de Barros of the immigration department said the country already had sailors in excess.

He said immigration officers, customs authorities and health officials watched boats closely but people without proper documents still get ashore.

If an alien is discovered on board, the captain of the boat is held responsible and is not allowed to let the person off. If the boat is staying a while the alien is taken to a special cell at immigration, where he stays until he can be repatriated at the expense of the maritime agent representing the boat on which he arrived.

Western Sahara Refugees Gather in Grim Camps

By PIERRE REQUETTE

TINDOUF, Algeria (Reuter) — Thousands of refugees from Western Sahara huddle among the barren rocks and sand of western Algeria.

They continue to trickle in from the former Spanish colony, where war is being waged by nationalist guerrillas against new Moroccan and Mauritanian rulers.

Spain divided the phosphate-rich desert territory between Morocco and Mauritania a year ago. But guerrillas of the Polisario Front, an Algerian-backed nationalist group which had fought the Spanish, continue the struggle for independence.

Polisario has vowed to prevent the disappearance of Western Sahara from the map in a division between Morocco, to the north, and Mauritania, to the south.

For their part, Morocco and Mauritania insist that they have only recovered territory taken from them in the colonialist era.

In less than a year, the conflict has produced thousands of refugees.

The Polisario Front says there are 105,000 refugees in Algeria and liberated zones of Western Sahara.

(The last Spanish census put the Saharan population at 73,500, but Polisario estimates it at 700,000, most of them nomads).

In the desert around this remote western Algerian town, 1,200 miles from Algiers, there are 22 camps, each with 2,000 to 4,000 people living in tents.

The refugees are known as Sahraouis.

A woman in her 40s, breast-feeding her young baby, had just settled down in one of the camps near Tindouf. Her tent was bare of even elementary equipment such as pots or a stove.

She said Moroccan troops were shooting goat and sheep herds which are the main livelihood for the Sahraoui nomads.

She said she had fled after her tribe's herds had been shot by Moroccans. During the trek through the desert, her refugee column was attacked twice by Moroccan planes. In the first attack the column was bombed, killing five people and many animals.

Another woman set out from El Aiun, the former Western Sahara capital, with two other peoplen and found a party of Polisario guerrillas near the Bu Craa phosphate mines.

She said life had become impossible for the Sahraouis in the city, where there were more Moroccan troops than permanent residents.

The Sahraouis' problems are not over once they have reached Algerian territory.

Survival in the desert is a constant struggle and the refugees have lost their herds and pastures.

The nomads were used to high-protein meat diets which helped them withstand the drastic climate of the Sahara —a furnace by day but extremely cold at night.

Meat is a rarity in the camps. The refugees eat mainly pasta, semolina or bread with a few vegetables.

Cowichan Family Life Appointee

DUNCAN — The Cowichan Valley Family Life Association has appointed Norman Birch, 59, of Mill Bay as co-ordinator of special services.

Birch, who holds a master's degree in social work, moved to Vancouver Island a year ago. He had been in private practice in Calgary. He served as regional director for the Alberta Alcohol and Drug Abuse Commission and was involved with the John Howard Society.

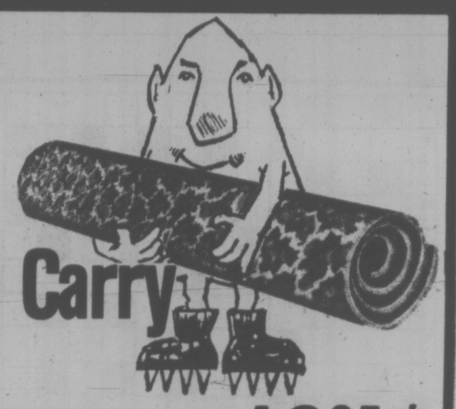
Before going back to school at the age of 47, he had established a successful retail business in Calgary.

During his move to Vancouver Island, one of his children was involved in an accident that left him paralyzed from the waist down. Birch came in contact with Cowichan Family Life while trying to determine services available to his son.

As co-ordinator, Birch will deal specifically with services available to children with problems usually related to home or school life.

Bristol Town
UNISEX HAIRFASHION
introducing...
IN OUR DOWNTOWN LOCATION:
HEATHER and JOYCE
both well-known stylists and designers
For the latest in hair design, call us at
383-0433 **631 FORT ST.**
We Also have someone new at our
GORGE CENTRE SALON
KATIE
an experienced and creative stylist
384-1244 **Tillicum at Gorge**
Don't forget our third location at
CHARGEX **3007 Gosworth 595-2232** master charge
(Hillside Area)
2-26

If you're thinking of
PORTS INTERNATIONAL
think . . .
gibson girl
1211 DOUGLAS ST.
2-26

COIT
Carpet Cleaning
Cash and Carry

YOU bring your carpet to us, and YOU pick it up, for ONLY 19.95 *
EXAMPLE OF 9x12
Pick up and delivery can be arranged for a slight extra charge.
Phone for prices on other carpet sizes.
British India Rugs slightly higher.
COIT WORLD'S LARGEST CARPET AND DRAPERY CLEANING SPECIALISTS
***PHONE FOR FREE ESTIMATE 386-6701**
468 E. BURNSIDE
North of Finlayson
2-19

COMING TO VANCOUVER
STAY AT THE
BLUE HORIZON HOTEL
- Downtown
- 31 Floors
- Roof Top Dining
- Suites at Room Rates
- Radio and Color TV
- sauna Baths
- Indoor Pool
- Free Parking
- Refrigerator in every room
- Panoramic View from your own balcony

Singles from $24, Doubles from $29
EVERY ROOM ALMOST TWICE THE SIZE OF AN ORDINARY HOTEL ROOM
Blue Horizon HOTEL
1225 ROBSON ST. 688-1411
VAN. B.C. TELEX 04507715
PHONE COLLECT

COUVELIER

$150
The short dinner dress is in . . . for spring . . . soft, silky and feminine, enveloping you in a sheath of glamour!
Dresses are a Specia ty at Couvelier's
CHARGEX master charge
2-26
COUVELIER Fine Apparel
1008 Broad Street, Victoria 382-3312

we are MOVING

THE LIGHTHOUSE is moving a little closer toward the water. Our new and attractive store will be located on the MAIN Floor of the all new and very exciting **HARBOUR SQUARE.**

From our new location we hope "beams" will reach into the thousands of greater Victoria homes.

We thank our many, many valued customers for their support and patronage during our 5½ years stay in the "sky" at the Counting House.

It's our sincere hope we will be able to serve you even better from the improved facilities of our new store in the years lying ahead.

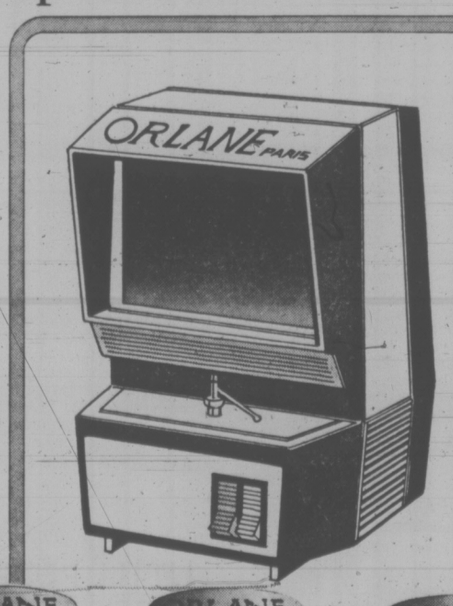
THE LIGHTHOUSE for a brighter future!

WATCH FOR OUR OPENING ANNOUNCEMENT

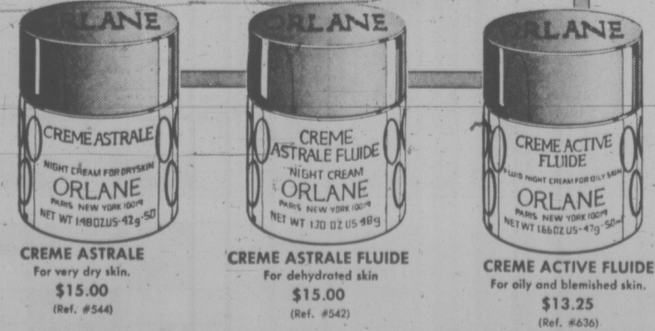
HARBOUR SQUARE
910 Government St.
383-6633
Parking underground
2-26

Orlane has the answer to your beauty problem...
See positive proof with the Orlane Skin Scanner.

Orlane's Skin Scanner . . . a 720 power microscope combined with a video screen can show in vivid detail the precise condition of your skin by using a quickly made skin impression taken by Orlane's special consultant. Orlane's consultant will explain the meaning of each detail and recommend the proper treatment for each specific problem.



After the examination your skin impression will be kept on file while you follow the recommended treatment. In about 90 days you will have the opportunity to compare the original skin impression with a newly made impression of your skin. You'll see positive, provable results, ORLANE guarantees it!



CREME ASTRALE
For very dry skin.
$15.00
(Ref. #544)

CREME ASTRALE FLUIDE
For dehydroted skin
$15.00
(Ref. #542)

CREME ACTIVE FLUIDE
For oily and blemished skin.
$13.25
(Ref. #636)

2-26

MEET MISS ROSEMARY KELLY — Orlane Beauty Consultant. Miss Kelly will be in Douglas Pharmacy's Cosmetic Dept. Mar. 1 through Mar. 5. APPOINTMENTS AVAILABLE, Phone 385-1541.

The Douglas Pharmacy
1469 Douglas St. at Pandora **Phone 385-1541**
First with the finest in imported perfumes and cosmetics.

SPECIAL LIMITED TIME OFFER
Orlane's exquisite makeup mirror with both regular and magnifying sides. Complete with silk pouch. Included is an Orlane lipstick in your choice of four fashionable shades. Both yours for only $7.50 with a purchase of any two Orlane treatment items.
MARCH 1st THROUGH MARCH 5th ONLY

CRYPTIC CROSSWORD

ANSWERS TO FRIDAY'S PUZZLE

Across		Down	
1 Cape	20 Alliance	5 Traffic jam	
3 Postmark	21 Calf	6 Anger	
8 Norm	22 Sergeant	7 Kerb	
9 Endanger	23 Noel	10 Sweepstake	
11 Play with fire		12 Blissful	
13 Rasped	Down	15 Agitato	
14 Scrawl	1 Conspire	16 Toucan	
17 Missionaries	2 Perhaps	18 Idler	
	4 Ornate	19 Lass	

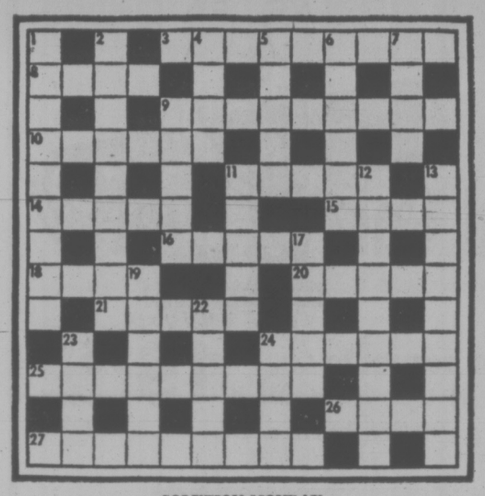
CLUES

ACROSS

3 Restrict study on stress (9)
8 Fever finished off a colleague (4)
9 A Christmas hang-over (9)
10 On a winding road it shows skill (6)
11 Not a member of a union? (5)
14 The outcome — of marriage? (5)
15 Reduction in fare for a conference (4)
16 About enough for one shot (5)
18 Times some of the rasher drivers (4)
20 Part of a cake showing some fantastic ingenuity (5)
21 Such people want a lot (5)
24 Rough-edged sort of dagger (6)
25 Contractor's offer is worth repetition, apparently (9)
26 For this pudding turn the gas to zero (4)
27 Become conscious that you should change direction (4,5)

DOWN

1 Hangers-on disguised as pirates (9)
2 Keeps a watchful eye on the front or back of a train (6, 3)
4 Neglect to ring a man up (4)
5 A demonstration, and what is wrong about it (3-2)
6 How one danced when not quite sober (6)
7 Metal press (4)
9 He keeps far too much to himself (5)
11 A very exacting business (5)
12 Where people go on eating (6-3)
13 A good place to see the stars come out (5-4)
17 I'd lifted the front of a seat (5)
19 Observe the boil (6)
22 I'd turn sober with nought but the same (5)
23 Unusually loud children's game (4)
24 The horse ran round the ring (4)

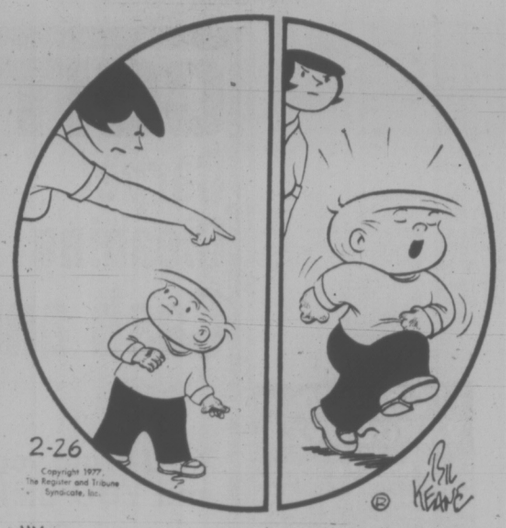


SOLUTION MONDAY

DENNIS THE MENACE



FAMILY CIRCLE



"Young man, you march into the bathroom and wash your hands!" "Hut! Two! Three! Four! . . ."

CATHY



HAGAR



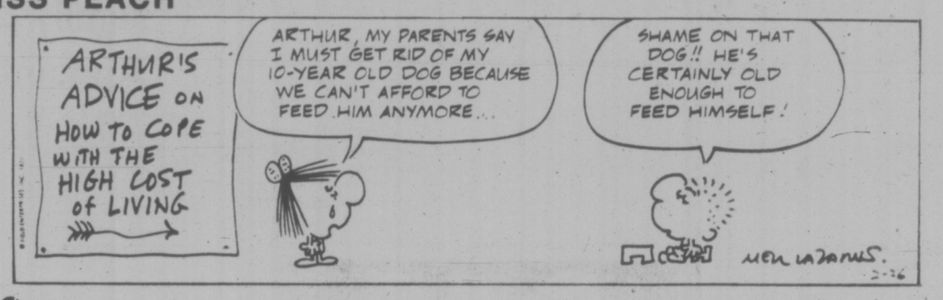
PEANUTS



BROOM-HILDA



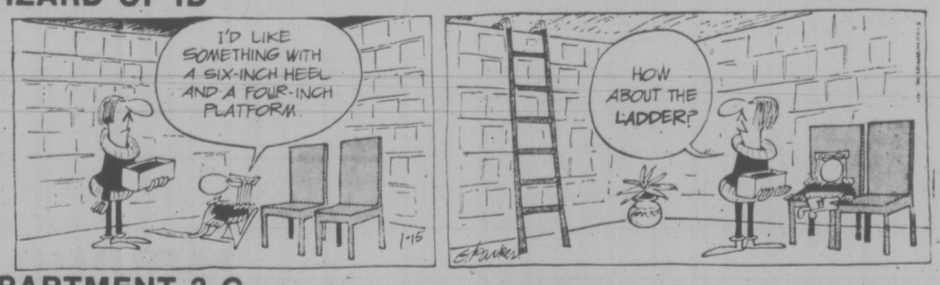
MISS PEACH



B.C.



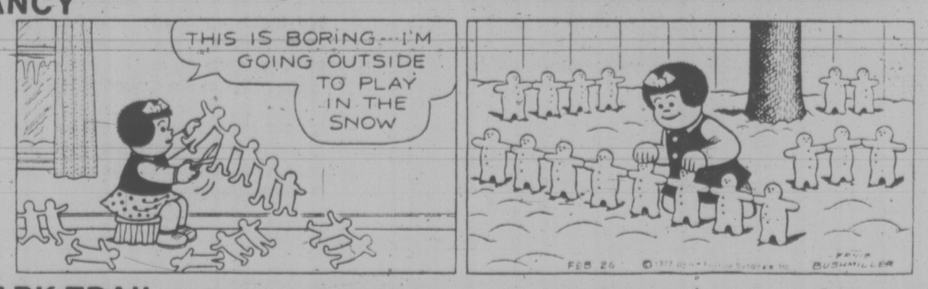
WIZARD OF ID



APARTMENT 3-G



NANCY



MARK TRAIL



YOUR HOROSCOPE

Astrological Forecast for Sunday, February 27
By SYDNEY OMARR

ARIES (March 21-April 19): Finish what you start — reach beyond current expectations. Wider recognition due — key is to be versatile, to write, ask, to make contacts, to express your own style. Close relative asks a favor. Do what you can without becoming inextricably involved.

TAURUS (April 20-May 20): Accent on collecting, on bringing together persons whose views represent stimulation. Be willing to receive — don't feel less-than-worthy. Financial prospects improve. Refuse to be bogged down by indecision, doubt. Cancer, Capricorn figure prominently.

GEMINI (May 21-June 20): Rise above those who feel defeated. Keep the faith — especially in yourself. Aquarian figures prominently. You learn by teaching — hunch pays dividends. Be aware and unafraid of the unorthodox. Timing is fine — assert yourself.

CANCER (June 21-July 22): Laughter represents healthy tonic. Be willing to express humor regarding your own foibles. You meet a delightful person. Your life could change as a result — be alert, vital. Love of life should be permitted to dominate.

LEO (July 32-Aug. 22): Study Cancer message. Romance, creativity, love are very much a part of your personal scenario. Strive for feeling of security — erase doubts by building on solid structure. Scorpio has a message for you — listen, evaluate.

VIRGO (Aug. 23-Sept. 22): Ability to communicate is enhanced; your ideas come across with force. More persons are convinced of your capabilities. Gemini is in picture. Aim high — stand tall for principles. Gain indicated, especially through written word.

LIBRA (Sept. 23-Oct. 22): Messages, contracts, long-range plans are spotlighted. Home life undergoes change — Taurus person could be in picture. Diplomatic approach is apt now to achieve most constructive results. Purchase of luxury item could become centre of family discussion.

SCORPIO (Oct. 23-Nov. 21): Answers are within — much that occurs is hidden, buried beneath surface indications. If you so permit, enlightenment will surface. Pisces, Virgo figure prominently. You are able now to detect subtle nuances, signals. Key is to be aware of costs, taxes, obscure clauses.

SAGITTARIUS (Nov. 22-Dec. 21): Accent on business arrangements, emotional ties, partnership, marriage. Listen, observe, be aware of responsibilities that follow actions. Cancer, Capricorn individuals figure prominently. Be aware of time, basic interests, values — refuse to be cajoled or rushed to judgment.

CAPRICORN (Dec. 22-Jan. 19): You're able now to smooth over recent errors, misconceptions, misunderstandings. You can be finished with past burden — if you display courage of convictions. Aries, Libra persons figure in picture. Good news indicated in connection with employment picture, health.

AQUARIUS (Jan. 20-Feb. 18): Give full play to creative urge — stress originality, independence of thought, action. Significant changes occur. Relationships are intensified. Nothing is halfway — if you're playing games, cost for "amusement" can be sky-high.

PISCES (Feb. 19-March 20): You're happier based on a more solid security base, performance clause. Means efforts are amply rewarded. Your sensitivity, intuition are spotlighted. Aquarius, Cancer, Leo persons are part of your personal scenario.

IF FEBRUARY 27th IS YOUR BIRTHDAY you are dramatic, sympathetic to needs of underdog, capable of graphically illustrating meanings, fascinated with law, medicine. Aries, Libra individuals play important roles in your life. September could be your most significant month of 1977, a year featuring business, intensity, the end of doldrums, security, responsibility. If single, you might marry. There could also be an addition to family.

By SIDNEY OMARR
Astrological Forecast for Monday, February 28

ARIES (March 21-April 19): Accent on new view, fresh start, second chance, evaluation of property and other assets. Leo, another Aries and an Aquarian play important roles. Cornerstone of key, future project is made evident — you regain sense of security, direction.

TAURUS (April 20-May 20): Take ring roads: avoid direct confrontations. Examine various sides, angles — be flexible, versatile. Brothers, sisters and other relatives figure prominently. You learn lessons — key is to apply them. One who taught you is going to make reappearnace and seek your counsel.

GEMINI (May 21-June 20): Emphasis on money, income, ability to collect necessary materials. Expansion is advisable — don't be afraid to express ideas, fresh concepts. A relative, usually quiet and apparently disinterested, is due to speak up in your behalf.

CANCER (June 21-July 22): You have more strength than might be apparent — those who under-estimate you will be in for a major surprise. Circumstances turn in your favor. Key now is to be confident, to take initiative, to be a self-starter. Scorpio, Leo and Taurus figure prominently.

LEO (July 21-Aug. 22): Dialogue begins with one who has been shrouded in mystery. You will hear and see, will be temporarily stifled, but you also will find where you stand and what you can do about it. Deal with representative of hospital, institution, special organization.

VIRGO (Aug. 23-Sept. 22): Emphasis on affection, gain as result of business enterprise, fulfillment of wish due to intervention of friend. Domestic change, adjustment is in picture. You receive meaningful compliment concerning your voice. Sing us a song!

LIBRA (Sept. 23-Oct. 22): Emphasis on climbing to top, communicating with those in authority. You can see as is if you so desire. The alternative is wishful thinking, self-deception. You'll be asked to define terms, to trim budget, to refine techniques. Pisces, Virgo individuals figure prominently.

SCORPIO (Oct. 23-Nov. 21): You can tie down commitments, establish a firm base, learn a language, communicate with one at a distance, propose marriage. What a day! Cancer, Capricorn figure in scenario. Travel plans command attention.

SAGITTARIUS (Nov. 22-Dec. 21): Conclusions are reached concerning finances as related to partner, mate. Taxes, hidden costs, obscure clauses could be in picture. Spotlight on the occult, mystery, intrigue — deep down you know who you can be happy with . . . choose security of knowing you are loved.

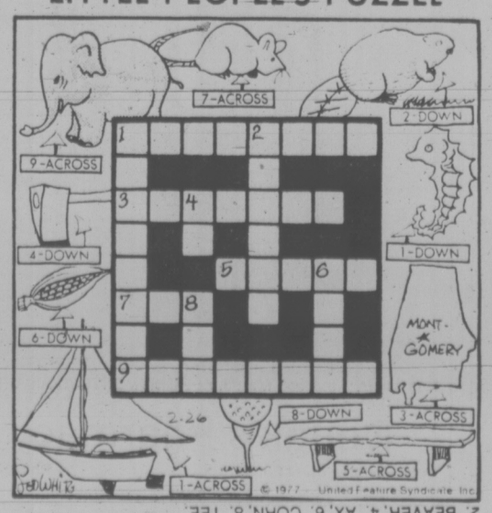
CAPRICORN (Dec. 22-Jan. 19): Be alert to hints, trends, signals — do more listening than asserting. Observe and learn — Leo, Aquarius individuals figure prominently. Accent on contractual obligations, marital status. Check time — get in touch with one who owes you a favour.

AQUARIUS (Jan. 20-Feb. 18): Your natural talents, best qualities are very much in evidence. Know it and be confident. Rise above petty differences, red tape. Another Aquarian could be in picture. Accent on employment, basic issues, resurgence of vitality.

PISCES (Feb. 19-March 20): You discover new outlet for artistic-creative efforts. Element of timing is on your side. You make wonderful contacts. Travel and future plans come into focus. Gemini, Sagittarius individuals play key roles.

IF FEBRUARY 28th IS YOUR BIRTHDAY you are creative, progressive, a natural humanitarian — you are attractive to opposite sex, gregarious and capable of holding an audience. Leo, Aquarius persons play important roles in your life. You gain added recognition this year — August could be your most significant month. You will finish a major assignment and prestige will rise. You'll be happy, too!

LITTLE PEOPLE'S PUZZLE



ANSWERS: Across – 1. SAILBOAT. 3. ALABAMA 5. BENCH. 7. RAT. 9. ELEPHANT. Down – 1. SEAHORSE 2. BEAVER. 4. AX. 6. CORN. 8. TEE.

$5.5M Set For A-Waste Clean-Up

OTTAWA (CP) — The Atomic Energy Control Board has set aside $5.5 million for spending in the next year on a clean up of radioactive contaminants in nine communities.

A board spokesman said the money will be used for removal of radioactive materials uncovered in a survey last year. They include uranium mines wastes, abandoned equipment and tailings from refining operations.

The communities involved are: Port Hope, Elliot Lake, Deloro, Brancroft, Hay and Ottawa in Ontari; East Braintree, Man.; Uranium City, Sask. and Surrey.

Last year the government spent $3.8 million on surveying and cleaning up sites contaminated by radioactive materials.

Sands

We Care

Seven Chapels Dedicated to Service



SAND MORTUARY LTD.
"MEMORIAL CHAPEL OF CHIMES" and "THE FAMILY CHAPEL OF MEMORIES"
1803 Quadra, Victoria, B.C.
388-5155 383-7511



SANDS FUNERAL CHAPEL OF ROSES
9838 Fourth St.
Sidney, B.C. 656-2932



SANDS FUNERAL CHAPEL OF HEATHER
317 Goldstream Ave.
Colwood, B.C. 478-3821



SANDS
FUNERAL CHAPEL
187 Trunk Road,
Duncan, B.C. 746-5212



SANDS LADYSMITH
FUNERAL CHAPEL
910-1st Ave.
Ladysmith, B.C.



SANDS WESTWOOD
"CHAPEL OF FLOWERS"
No. 1 Newcastle Ave.
Nanaimo, B.C.

Your Community
Funeral Chapels
Dedicated to Service

Rely on Sands — NSM
Members of NATIONAL SELECTED MORTICIANS
Since 1952 (by invitation)

IFC INTERNATIONAL FLIGHT CARE

Here, at home
Sands removal service covers Vancouver Island and all other points.

Specializing in forwarding to or from anywhere
WORLD-WIDE FUNERAL INFORMATION SERVICE
Call collect
or cable
"Mortuary Victoria"
A Division of Sands

Sands

Independently Family Owned and Controlled Since 1912

7-19

Woolco

MONDAY SPECTACULAR

CHARGEX either way Charge it!

1.44

Candies — Imported Pic 'n Mix candies please any taste. 1½ lbs. 1.44

Furnace Filters — This fiberglass element filter is available in size 20"x25". 1.44 each

Woolcrest Yarn — 100% Acrylic Yarn. Fully machine washable. 4 ply—3½ oz. skein. 2 for 1.44

Girls' T-Shirts — These short sleeve tricot T-Shirts are made of 100% cotton. Sizes 8-14. Assorted prints and plains. 1.44 each

Ladies' Scarves — These acetate printed scarves are just the right accessory to complement your outfit. 1.44 each

Jewelry — Your choice of a necklace locket or earrings in a gift box. 1.44 each

2.44

Ladies' Pullovers — Featuring a skivvy neck, this pullover is available in assorted striped designs. S-M-L. 2.44 each

Children's T-Shirts — Boys' or Girls' long sleeve T-Shirts are made of 100% stretchy nylon. Sizes 4-6x. Yellow, Blue, White, Navy or Red. 2.44 each

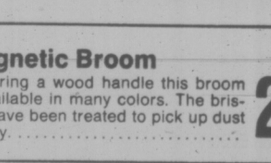
Magnetic Broom — Featuring a wood handle this broom is available in many colors. The bristles have been treated to pick up dust readily. 2.44 each

Testor Airplane — Free flight rubber-powered plane has a high pitch propeller for maximum range and stable glide. 2.44 each

Planter's Peanuts — These dry roast peanuts are delicious. Once you eat one you'll agree. 12-oz. jar. 3 for 2.44

McBig Cookies — Made by McCormick's. Choose from chocolate chip, creme assortment, ginger snap or oatmeal. Comes in 1½ lb. bags. 2 for 2.44

Red Grille Feature



Hot Beef Sandwich — Delicious hot beef sandwich on bread with gravy and french fries. Also included is a regular beverage. 1.44

3.44

J-Cloths — Jumbo J-Cloths come in many assorted colors. Sold 10 per package. You'll find a wide variety of jobs for these J Cloths. 2 pkg. 3.44

Sesame Together Box — Consists of 3 Little Golden Books, 2 Golden Shape Books and 2 Tell-a-Tale Books. 3.44 box

Earrings — Hypo-allergenic earrings are the answer for the lady with sensitive ears. Many assorted stud styles to choose from. 3.44 each

Ladies' Blouses — Features short sleeves for the warm weather ahead. Made of polyester. Sizes S-M-L. 3.44 each

Boys' Jeans — Made of 100% cotton denim these jeans feature scoop pockets with a Loop belt. Sizes 4-6x 3.44

Tennis Balls — Made by Dunlop these balls are long lasting. Yellow only. 3 per tin. 3.44

Hang-up Beads — Nylon bonded decorator beads. Two styles and several colors to choose from. Available in 20 and 25-foot lengths. 3.44 each

Border Fence — Made by Rubbermaid this expanding fence is 10' long x 10" high. 3.44 each

Shears — Hot Drop Forged Steel. 8" Dressmaker shears. A useful item for all sewing purposes. 3.44 each

Round Roaster — This lightweight, porcelain enamel roaster is a good size for most of your cooking needs. 3.44 each

Tool Caddie — Keeps all your tools together in one neat space. Completely portable. Made from tough poly-propylene. 3.44 each

Cheerful Hangers — Heavy ribbed bar to prevent slipping. 4 for 3.44

Tote Bag — Adidas tote bag. Available in blue and red with white piping. Size 14" x 7" x 6". 3.44 each

Children's Story Books — Hard cover books. Choose from Gulliver's Travels, Ivanhoe, Robinson Crusoe and many more. 4 for 3.44

Girls' Pants — These polyester checked pants come in assorted colors. Sizes 8-14. 3.44 each

4.44

8-Track Tapes — Choose your taste in music from our wide selection in tapes. Many artists and instrumentals. 2 for 4.44

Wheelbarrow — Made of sturdily constructed plastic. Available in red and yellow. 4.44 each

Pocket Radios — These North Star pocket radios have military styling. Battery not included. 4.44 each

Golf Balls — Spalding's proven two-piece construction consistently delivers longer hits. Era 1. 3 per pkg. 4.44 pkg.

Mug Set — Attractive 4-piece set will look good in your kitchen. Made from porcelain the mugs have a pretty floral design. 4.44 set

Fire Logs — Case of six 3-hour logs. Requires no kindling. 4.44 case

Garden Hose — Nylon reinforced with brass couplings. 50'x½" diameter. 4.44 each

Lawn Sprinkler — Oscillating model provides four different watering patterns. Covers an area of 2200 sq. ft. 4.44 each

Ladies' Pants — Pull-on style with an elasticized waist. Easy care polyester fabric. Sizes 10-20. 4.44 each

Terry Sleepers — Boys' or girls' stretchy sleepers features a zipper front and a drop seat. Sizes 4-6x 4.44 each

Needlecraft Kits — Assorted designs. 100% Wool. 100% Cotton Canvas. Instructions included. 4.44 each

Garbage Can — Made from sturdy plastic this garbage can won't rust or bend out of shape. Easy to clean. Brown w/ black lid. 4.44 each

Ironing Pad and Cover — Wear and heat resistant. Color fast coating. 4.44 each

Sports Ball — Official size and weight. Choose from soccer or basketball and football. Makes a nice gift for the sports minded child. 4.44 each

Lawn Darts — Set consists of 2 red darts, 2 yellow darts, 2 rings and instructions. This game is not recommended for children. 4.44 each

5.44

Ladies' Blouses — Made of 100% shiny nylon, these long sleeve blouses are available in navy, beige, white, lt. blue. S-M-L. 5.44 each

Women's Pants — 100% polyester pants. Elasticized waist. Colors—brown, navy, green and wine. Sizes 38-44. 5.44 each

Women's Pant Tops — Features short sleeves for the warm summer days ahead. Available in red, blue, navy, green and yellow or brown. Sizes 38-44. 5.44 each

Melitta Coffeemaker — Makes 4 to 8 cups of delicious coffee. 10 filters included. 5.44 each

Adidas Bag — Size 6"x13"x17¾". Adidas poplin bag is available in red and blue. 5.44 each

Bath Sheets — Available in plain shades of white, pink, yellow and blue. Very absorbent. 5.44 each

6.44

Tennis Raquet — An attractive white raquet with red, white and blue trim. 6-ply construction. 6.44 each

Polaroid Film — Stock up now for Easter with type 108 Polarcolor 2 film and Sx 70. 6.44 each

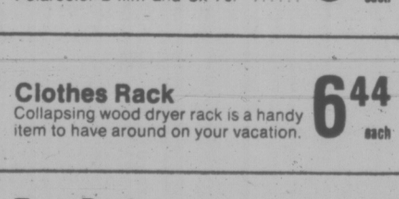
Clothes Rack — Collapsing wood dryer rack is a handy item to have around on your vacation. 6.44 each

Teen Pants — Easy-care fabric made from acrylic and polyester. Pull on style. Sizes 10-14x. Navy, beige, ginger and powder blue. 6.44 each

Teen Skirts — Pull-on style features an elasticized waist. Four button trim. Sizes 10-14x. 6.44 each

Fabric — Reversible quilted cotton. This 44" wide fabric is hand washable. Makes into skirts and vests, and many other items. 6.44 yard

Carry-Out Foods



Mozzarella Cheese — Very mild, tasty cheese. Ideal for pizzas and sandwiches. Try some today! 1.44 lb.

Woolco DEPARTMENT STORES — A DIVISION OF F.W. WOOLWORTH CO. LTD.

Town and Country Shopping Centre
Douglas Street and Saanich

Personal Shopping only, please!
Store Hours: Monday to Saturday
10 a.m. to 10 p.m.

ALWAYS WELCOME master charge CHARGEX Woolco

VICTORIA ALLIANCE CHURCH
1792 Townley Street — Telephone 592-1821
Pastor: Rev. H. Orlin Craig
11 a.m. "HOW TO HANDLE GUILT"
7 p.m. THE CHORALIERS QUARTET
from Vancouver
"Music With Meaning"

BRITISH-ISRAEL WORLD FEDERATION (CAN.)
Victoria Branch.
PUBLIC MEETING
Sunday Afternoon, February 27th, at 3 p.m.
in the Dominion Hotel, Yates Street
"FURTHER STUDIES IN REVELATION"
Mr. A. Pankhurst
Radio Broadcasts every Sunday 10 a.m. and 10:15 a.m. on K.A.R.I. (550)

KNOX PRESBYTERIAN CHURCH
2964 Richmond Road
Visitors are most welcome
Minister:
Rev. David A. Smith, B.A.
11:00 a.m.
Morning Worship
1st SUNDAY IN LENT
"FOR A LIMITED TIME ONLY"
Nursery Facilities
Church School Classes
11 a.m. Kindergarten to Gr 6
7 p.m. Jr. Youth Group
MARCH 1st — 9:30 a.m.
63RD ANNUAL MEETING
Van. Island Presbyterial (W.M.S.)
at KNox
MARCH 4th — 2:00 p.m.
World Day of Prayer
at St. Philips Anglican

ELK LAKE COMMUNITY BAPTIST CHURCH
5563 Pat Bay Highway
Rev Cecil Barner
10:30 a.m.
Family Worship
and Sunday School
7:30 p.m.
Showing of Film
"CANAAN"

TRINITY PRESBYTERIAN CHURCH
2964 Tillicum Road at
Gorge Shopping Plaza
10:30 a.m.
Church School
Sing-A-Long
11:00 a.m.
"WHEN THE ENEMY DEMANDS A SONG"
Minister: Rev. G. D. Smith, M.A.

St. Andrew's Presbyterian Church
Downtown — Douglas St. at Broughton
Ministers: Rev. Bruce Molloy, Rev Andrew Mowatt
11 a.m. "DUST OF LIFE" (Genesis 2:7)
Church School, All Grades
7 p.m. "DEMON POSSESSION" (Mark 1:27)
Rev. B. J. Molloy at both services
Visitors Welcome

DOUGLAS STREET BAPTIST CHURCH
3277 Douglas Street
Pastor: REED H. ELLEY
11:00 a.m.
"WHY CHRISTIANS SHOULD WITNESS NOW!"
7:30 p.m.
LEPROSY MISSION PRESENTATION
with Rev. Shimpke
A Friendly Evangelical Church

FIRST BAPTIST CHURCH
Quadra and North Park
11:00 a.m.
REFLECTIONS ON THE PSALMS
7. A Faith to Proclaim
Ministers: John A. Watson and Cecil Barner
Organist and Choir Director: Mr. John Tunstall

FRIENDSHIP BAPTIST CHURCH
Welcomes you to its
10 a.m. SUNDAY SCHOOL
11 a.m. FAMILY WORSHIP
7 p.m. EVENING SERVICE
at Gordon Head Rec. Centre, 1744 Feltham Rd.
Pastor: Rev. E. Kratofill, B.A., B.D. 477-8478
Affiliated with the Baptist General Conference.

VICTORIA BAPTIST CHAPEL
S.B.C.
3220 Cedar Hill Cedar Hill Community Centre
Bible Study 9:45 a.m.
Worship 11 a.m.
Rev. Bo Brantley Phone 477-5474
"We love, because He first loved us." JN 4:19

Emmanuel BAPTIST CHURCH
2121 CEDAR HILL CROSSROAD Tel. 592-2418
Team Pastors:
Norman Archer — Alan Turner — Rob Bentall
9:30 & 11 a.m. "WHEN GOD SAYS YES TO WOMEN'S LIB"
Pastor Turner preaching
Full Sunday School Program at both services
7 p.m. "THE CH——CH: WHAT'S MISSING?"
Pastor Turner on personal involvement in the life of the Church.
8:15 p.m.—"FOCUS"—personal, expressive worship

Central BAPTIST CHURCH
833 PANDORA AVE. — 385-7786
"We preach Christ crucified risen and coming again"
Sunday Morning
1 Two similar FAMILY WORSHIP Services for your convenience
8:45 and 11:00* a.m.
"THE HOME"
* Pioneer Girl Service
2 9:45 a.m.
FAMILY BIBLE SCHOOL
3 7 P.M.
"I FOUND IT!"
Presentation of "Here's Life Victoria" in film and spoken word
★ Youth Choir
Pastor: R.D. Holmes
Assoc. Pastor: Alex Shook
Assoc. in C.E.: Miss Verne Scott
Asst. to Pastor: C.V. Eno
Visitors Warmly Welcomed
FAMILY BIBLE FELLOWSHIP at
Royal Oak School, 4564 W. Saanich Rd.
10 a.m. to 12 noon
... and at Sooke Elementary School
10:30 a.m. FAMILY BIBLE FELLOWSHIP
7:30 p.m. Evening Gospel Fellowship
—FELLOWSHIP BAPTIST CHURCHES—

CHRISTIAN APOSTOLIC CHURCH
Original Christian Doctrine
SUNDAY SERVICE AND SUNDAY SCHOOL
11:00 a.m.
Lectures in Successful Living
Wednesdays—7:30 p.m.
2663 Shelbourne St., Victoria, B.C.

"A Family-Centred Church" 382-6524
NAZARENE
2571 Quadra Street
9:45 a.m. Sunday School
11:00 a.m. Morning Worship
6:00 p.m. Evening Worship
Pastor Roland H. Feltmate

Orthodox Church
(Russian Synod)
For service times contact:
Rev. Fr. Gleb Jensen
3801 Cadboro Bay Rd.
Phone 477-8892

THE SALVATION ARMY
Citadel Corps, 757 Pandora Avenue
Corps Officers.
Major and Mrs. Ivan McNeilly
9:30 a.m.—Sunday School
11:00 a.m.—Holiness Meeting
7:00 p.m.
Evangelistic Meeting
A warm welcome awaits you at the Army

CHRISTIAN SCIENCE
FIRST CHURCH OF CHRIST SCIENTIST
A Branch of The Mother Church,
The First Church of Christ, Scientist, Boston, Mass.
CHAMBERS at PANDORA
Sunday Services: 9:30 and 11:00 a.m.
Lesson Sermon:
"CHRIST JESUS"
Sunday School: 9:30 a.m. and 11:00 a.m.
Wednesday Testimony Meeting, 8:00 p.m.
Reading Room, 1210 Broad Street
Nursery Come and Visit Us. Elevator

THE CHRISTADELPHIANS
1396 McKenzie Avenue
Great News FOR THE World
"MANY GODS . . . NO GOD . . . OR, ONE GOD"
. . . Illustrated
G. MacAdams
Bible Address Everyone Welcome
Sun. 7:30 p.m. No Collections
Sunday School 9:30 a.m. Memorial Worship 11:00 a.m.

PENTECOSTAL ASSEMBLIES OF CANADA

OLDFIELD GOSPEL CHAPEL
5508 Oldfield Road
9:45 a.m. Family Bible School
11:00 a.m. Misses Garden and Regehr from Kenya, Africa
7:00 p.m. Service at 120 Hartland Road
TUESDAY: 8:00 p.m. Studies in REVELATION
Pastor L.W. Henkel 658-5908

COLWOOD PENTECOSTAL CHURCH
Pastor: D. L. McMillan, 2250 Sooke Road.
MISSIONARY CONVENTION
11 a.m. HERB TISHER of Liberia
7 p.m. VERN TISDALE of Zambia
All Are Welcome

CHINESE PENTECOSTAL CHURCH
800 Princess
SUNDAY 9:45 a.m. Sunday School
11.00 a.m. and 7:30 p.m. Worship Services
Prayer — Wed., 7:30 p.m. Youth, Friday, 8:00 p.m.
Pastor: Rev. Steve Wong 383-3878

NORTH DOUGLAS PENTECOSTAL TABERNACLE
Douglas at Canterbury Pastor: Rev. Harold Pendray
40th ANNIVERSARY AND HOMECOMING
9:45 A.M.—ANNIVERSARY TIME IN SUNDAY SCHOOL
★ Former Superintendents, Teachers and pupils will be present
11:00 A.M. — WORSHIP ★ Former Pastors taking part
★ Speaker—REV. L. J. BLACKMORE—PARKSVILLE, B.C
7:00 P.M.—EVANGELISTIC RALLY
★ Former Pastors taking part
★ Youth Choir
★ Trio
★ Speaker—REV. C. FAWCETT—PORT MOODY, B.C.
ALL PAST AND PRESENT MEMBERS AND FRIENDS ARE INVITED TO ATTEND.

Glad Tidings
PENTECOSTAL CHURCH
842 North Park St.
384-7633 384-0113
GOD'S WORD AS IT IS FOR MEN AS THEY ARE
MISSIONARY CONVENTION
concludes
9:45 a.m. Family Bible School
• Missionaries in All Departments
• Bus Service — 658-5694 or Church Office
11 A.M. and 7 P.M.
• Missionaries from Rhodesia, S. Africa, Zambia, Kenya, Liberia
• Interviews, News, Messages
• Missionary Projects
• Inspiring and challenging Global reports of God Moving by His Spirit
ALL WELCOME
TONIGHT Sat. Feb. 26, 7 P.M.
FILM FESTIVAL
• Pictures and slides of many Fields of World Missions
REV. E. E. AUSTIN, PASTOR
REV. BILL HALE,
Minister of Christian Education & Music

Tabernacle celebrates 40th year

Five former pastors of North Douglas Pentecostal Tabernacle will attend celebrations this weekend of the 40th anniversary and homecoming. Rev. Harold Pendray, the present pastor, announced this week.

They are Rev. L. J. Blackmore, Parksville; Rev. J. J. Beitel, Surrey; Rev. James Ruthven, Cloverdale; Rev. Dale Dunn, Nanaimo and Rev. Clifford Fawcett, Port Hardy.

Celebrations began at 7:30 p.m. Friday with a musical and social evening and continued with a family breakfast this morning at the Princess Mary restaurant.

At 10:30 a.m. today a mystery tour of the city was planned and at 6:45 p.m. today a banquet will be held in the Tally-Ho Travelodge. The visiting pastors will take part in Sunday services at 9:45 and 11 a.m. and at 7 p.m.

For 15 years North Douglas operated as a branch of Glad Tidings Pentecostal Church before it became a self-supporting, self-governing assembly.



Pendray at North Douglas

VICTORIA EVANGELICAL LUTHERAN CHURCH
(Independent)
Divine Services, Sunday School, and Bible class held each Sunday
—Welcome—
Phone: 478-7930

Christian Reformed
Agnes and Glanford
WORSHIP SERVICES at 10:30 a.m. and 7:00 p.m.
Ministers: Peter W. DeBruyne Gilbert J. Kamps

VICTORIA TRUTH CENTRE
There is an answer to every prayer and a solution to every problem
11:00 a.m. "THE ART OF SUCCESSFUL LIVING"
Dr. Emma M. Smiley, Minister
7:30 p.m. "THE POWER OF CHOICE" Rev. Charles Glauser
11:00 a.m. Children's Church and Jr. Young People's Society
7:30 p.m. Sr. Young People's Society
1201 Fort St. Everyone Welcome

Queens Avenue APOSTOLIC CHURCH
804 QUEENS AVENUE
Pastor: REV. ALAN McLEAN
382-7833 or 385-8404
Sunday
10:30 a.m. FAMILY HOUR
7:00 p.m.
EVENING SERVICE
Pastor Alan McLean Speaking
You Are Welcome

UNITY OF VICTORIA AT THE EMPRESS HOTEL
PRINCESS LOUISE ROOM
"IS THERE ENOUGH TO GO AROUND?"
Guest Speaker: Rev. Millie wiloughby
Class 5:30-6:30 p.m. Spiritual Service 7-8 p.m.
Unity Church of Victoria is to be affiliated with Unity of Vancouver Unity School of Christianity and Daily Word Magazine.
UNITY

Pastor: JOHN STONE
TUESDAY — PRAYER 7:30 P.M.
Trinity christian centre
949 FULLERTON AVE.
10:30 a.m.
HARALD BREDESEN
7:00 p.m.
JOHN STONE
Pastor at Large HARALD BREDESEN
SEE "CHARISMA" SAT. 10:30 A.M. CH. 11
THURSDAY — SCHOOL OF DISCIPLESHIP, 7:30 P.M.

PEOPLES COMMUNITY CHURCH

PASTOR: Russell Griggs
Sunday—Holyrood House
11 a.m. Pastor Russell Griggs
"THE HEALING OF THE NATION"
3 p.m. Water Baptismal Service
Elk Lake (Near Concession stand)
Public Welcome to Attend.
7 p.m. Rev. A. C. McKaig
"HOW TO HAVE STRONG FAITH"
Prayer for the sick in both Sunday Services
MIRACLES, MIRACLES, MIRACLES

Rev. A. C. McKaig
Continue 5th Week
TUESDAY thru SATURDAY 7 P.M.
Princess and Chambers (1161 Princess)
with
A. C. McKAIG
of Mobile Alabama
Listen to Russell Griggs DAILY on KARI 550 at 2:45 p.m.

Church of THE WAY
in the Theatre of the Student Union Building
UNIVERSITY OF VICTORIA
Pastor: BILL JOHNS
Team Ministers:
TED FOLLOWS, JIM PALOSAARI, DOUG ROBERTS
11 A.M. FAMILY WORSHIP and SUNDAY SCHOOL
★ Dr. Doug Roberts Preaching
Come and Share in
★ TESTIMONY ★ SONG ★ PRAYER
2 P.M. UNIVERSITY FELLOWSHIP HOUR
Life in the Spirit Seminar Begins
DERMOT TYRRELL—Leader
1st Lesson — "GOD'S LOVE"
Don't Miss It!
Information:
Office: 1176 Craigflower, Phone 388-5334
Transportation:
Buses No. 14 'University', No. 16 'Cadboro Bay', and the 'Cross Town' bus stop outside the SUB theatre entrance, running every half hour.

Larry Norman

Sing Out back with guest star

Sing Out is back in Victoria. Now sponsored by Rainbow Productions, which also produces Candlelight Time at the Oak Bay Marina and the Come Together TV show, Sing Out's first concert — at 3 p.m. Sunday in Victoria high school auditorium — will feature singer-composer Larry Norman.

Norman started playing piano when he was five. He wrote his first song when he was nine. Before he was 16, he had written 500 songs.

Two well-known songs by the young man who coined the term Jesus Rock are Sweet Song of Salvation and I Wish We'd All Been Ready.

As a teenager he had a million-seller with his rock band, People, on Capitol Records. He played with Jimi Hendrix, The Who, Bob Dylan, Janis Joplin, Van Morrison and other pop stars.

Sing Out will sponsor other Sunday afternooon concerts. On April 3 the featured entertainer will be Nicky Cruz, the main character in the book and movie, The Cross and the Switchblade.

On June 26, Pat Boone will be in Victoria for a concert.

At Sunday's concert, Larry Norman will be accompanied on the program by the Victoria musical group, Rainbow.

It is 10 years since Norman's first album for Capitol was released. It was titled, We Need a Whole Lot More Jesus — And a Lot Less Rock and Roll. It was his third album, 'Upon This Rock, in 1969 that established him in his ministry and ushered in the era of Jesus Music.

Since that time, two of his albums have been nominated for the Grammy award and his music has been recorded in five foreign languages and used in more than a dozen films.

Other artists who have recorded his songs include Petula Clark, Jack Jones, Sammy Davis Jr. and Pat Boone.

He has been called a Christian Lenny Bruce with a strange, offbeat twist of Woody Allen thrown in for ballast.

Rock cantata set March 6

The rock cantata, Joseph and the Amazing Technicolor Dreamcoat will be presented in Garden City United Church, 4054 Carey, by a youth chorus under the direction of Barabara Johnstone at 7:30 p.m., Sunday, March 6.

The cantata was composed by Webber and Rice, the team who wrote Jesus Christ, Superstar.

A group of young instrumentalists will provide accompaniment. Vocal soloists include Larno McDonald, Debbie Semple, Norman Wright and Jamie Maxwell.

The cantata will be preceded by other contemporary music by the choir.

Eck seminar features art, speakers, singers

The followers of Eckankar call it the "most ancient spiritual teaching known to man."

The present leader of the sect, Darwin Gross, calls Eckankar "the science of total awarness, the path of spiritual endeavour that leads to the state of total consciousness and total responsibility which is the natural result of total freedom from all things."

There are two Eckankar centres on Lower Vancouver Island — at 1012 Blanshard, Victoria, and 9824 Fourth, Sidney.

The Sidney centre is holding a seminar next Saturday, March 5, starting at 1 p.m. in the banquet room of the Airport Travelodge, 2280 Beacon.

The program will include a slide show, poets, speakers, singers and musicians from the Island and the Mainland.

A large collection of Eck art will be on view in the banquet room.

The first modern leader of Eckankar was Paul Twitchell, American newsman and author. Between 1965 and 1971, the year he died, he wrote manuscripts dealing with the path of total awareness. About 35 were published and are available at the local centres.

The present master, also an American, is doing supplementary writing to Twitchell's unfinished manuscripts.

"All life is light and sound, flowing out of the Godhead," Gross writes, "that secret place of the most high, somewhere within oneself."

"Eckankar is a teaching which gives knowledge of both the light and sound, providing proof of the ultimate survival of man. The emphasis in Eckankar is on the individual's own direct experience as the most important facet of his unfoldment."

There are more than three million Eckists in the world today.

God is mother as well

On the basis of evidence in the Bible, God may be called "our Mother" as well as "our Father", writer Anne Squire asserts in the current issue of The United Church Observer.

Mrs. Squire, who teaches a course on women in religious traditions at Carlton University, Ottawa, draws examples of feminine imagery for God from both the Old and New Testaments.

In the creation story, she says, both male and female were made "in the image of God". Later, in the book of Isaiah, God is compared to a woman giving birth or nursing her child or comforting a child. Jesus tells his listeners in one story that God is like a woman who seeks a lost coin.

One of the Hebrew words used for God in the original Scripture is, Elohim, which Mrs. Squire says, combines both masculine and feminine grammatical forms.

Emphasizing only the masculine qualities of God, Mrs. Squire says, has not only excluded women from the ministry, but has been damaging to men, too.

"Men who have been forced into the masculine stereotypes of aggressiveness and authority need the liberating power of a God who can be loving, nurturing, responsive and feminine."



—Ikeo Sakamoto photo

Conductor Edgar Samuel rehearses choir at Pearson College

College blends 19 countries in song

Students from 19 countries will sing in the Pearson College choir Sunday morning at Anglican and United churches at Tyndall and San Juan.

The college choir will sing at the 10 a.m. service of St. Dunstan's and at the 11:10 a.m. service of Gordon Head United.

Other members of the student body of the college will give readings between choir selections.

Church families will take individual students home after services to provide an opportunity for them to meet with young people of the community.

In addition to North American students, choir members come from the British Isles, Eire, Japan, Kenya, Bahamas, Malaysia, Hong Kong, Finland, Brazil, Venezuela, Spain, West Germany, Australia and the Philippines.

'Put aside hate and envy' Sadat message to Moslems

TORONTO (CP) — Moslems from Canada and the United States have been told by a spokesman for Egyptian President Anwar Sadat that they must "deter people from resorting to arms and violence and guide them to put aside differences, hatred and envy."

Mohamed Towfik Owieda, Egyptian secretary-general of the supreme council for Islamic affairs, recently addressed the first annual seminar of the Federation of Islamic Associations at the University of Toronto.

Owieda, who delivered a speech by the Egyptian president through a translator, said he expected the seminar to draw the attention "of those who call for right, goodness and peace, regardless of their affiliations."

Prayer Day links women of world

Christian women throughout the world will celebrate the World Day of Prayer next Friday, with thousands of church services.

In Greater Victoria the Ecumenical Women's Outreach has organized a series of services.

As a forerunner to the day of prayer a brief service will be held at 12:30 p.m. Thursday in the rotunda of the Legislative Buildings. The Newcombe Singers will provide the music and the speaker will be Miss Wilma Thomas of Camosun College.

The main downtown service will be held at 2 p.m. Friday in St. Andrew's Presbyterian Church, Douglas at Courtney. Rev. Robert Vaughan of the Island Pastoral Counselling Services will speak.

A special service for young families will take place at 10 a.m. Friday in Lutheran Church of the Cross, Cedar Hill Road and Cedar Hill Cross Road.

A special service for young people will be held at 8 p.m. Friday in Grace Lutheran Church, 1243 Fort. Vocal and instrumental groups from several churches will be featured.

Services will be held in most senior citizens' residences and nursing homes.

Other Friday services: 1:30 p.m., Cordova Bay United, 5168 Cordova Bay Road; All Saints Anglican Church, View Royal and Knox Presbyterian, Sooke. 2 p.m., St. Philip's Anglican, 2928 Eastdowne; Esquimalt United, 500 Admirals. 8 p.m., St. John's Anglican, Sooke Road, Colwood.

The order of service for the annual event has been prepared this year by Christian women of the German Democratic Republic, according to Miss M. E. Thompson, chairman of the local committee in charge of arrangements.

Three main themes are Love Gives Hope, Love Risks

Service Friday

Life and Love Becomes Action.

"The emphasis is very much upon action — individuals ministering to individuals in need," Miss Thompson said, "especially the lonely, the aged, the mentally or physically handicapped."

The German Democratic Republic's constitution provides the same rights and obligations to all citizens regardless of nationality, race, religious faith or position in society, she said.

"Freedom of conscience and faith is guaranteed. Churches and other religious fellowships conduct their own affairs in accord with the constitution and the legal regulations of the republic.

"Approximately 60 per cent of the population belongs to Christian churches or groups; about eight million are members of a Protestant regional church, 1.333 million are Roman Catholic and about 150,000 belong to free churches or other religious fellowships."

RELIGION
Editor: Don Gain

Professor to preach

Dr. Wee Chong Tan, who teaches chemistry, philosophy, biology and religious studies and supervises the science program at Pearson College, will preach at the 11 a.m. Sunday services at St. John's Anglican Church during Lent.

Reformed Episcopal
CHURCH OF OUR LORD
Humboldt and Blanshard St. Victoria, B.C.



Bishop Stacey

11:00 A.M.
MORNING PRAYER
Rt. Rev. Gordon R. Stacey, D.D., Rector
Church phone 383-8915
Secretary 382-3486

SING OUT
with
LARRY NORMAN
and RAINBOW
Sunday, Afternoon at 3 P.M.
at
Victoria High School Auditorium
LIMITED TICKETS AT THE DOOR $3.00

WORLD VISION OF CANADA
Anchorman Stan Mooneyham
President of World Vision International



COME WALK THE WORLD

A 30-MINUTE WEEKLY TELEVISION PRESENTATION OF CHRISTIAN HISTORY-IN-THE-MAKING. See thrilling tales of unmatched adventure and drama...stories of faith, courage and hope...stories that can change your life. COME WALK THE WORLD brims with all the action and colour of a best selling novel. Don't miss this important new weekly series. Co-host: Bill Newell

Channel 12 Sundays, 4:30-5:00 p.m.

Raven's
FINE DINING LOUNGE

TREAT YOURSELF TO OUR REGULAR
SUNDAY BUFFET BRUNCH



11:30 to 2:30 — YOU'LL ENJOY IT!

Raven's
FINE DINING LOUNGE
Free underground parking
Reservations recommended
Harbour Towers 345 Quebec St., 386-7444
Victoria's Newest Inner Harbour Landmark

1-29

Silver Threads

VICTORIA

MONDAY through FRIDAY — 8:30 a.m., drop-in, cards, shuffleboard, pool, library; 9:30, arts and crafts; 11:30, lunch; 1 p.m., arts and crafts.

MONDAY — 1 p.m., stamp club; 1:15, bridge; 7:20, whist.

TUESDAY — 10 a.m., beginners' bridge; 1 p.m., beginners' bridge; 1:30, films; 2:30, bowling at Town and Country; 7:30, old time dance.

WEDNESDAY — 11:30 to 1 p.m., health counselling; 1, chess club; 1:15, sing-song; 1:30, conversational French class; 2, concert with Walter Roth and his Group; 7:20, whist.

THURSDAY — 10 a.m., Spanish class; 2 p.m., old time dance.

FRIDAY — 10 a.m., keep fit class, advanced bridge; 1:15 p.m., bridge; 1:30, choir practice, health care for seniors course; 7:20, cribbage.

SATURDAY—11 a.m., drop-in, cards, shuffleboard, pool; 1 p.m., chess; 2, whist; 7:20, "500" card game.

SUNDAY — 1-4 p.m., drop-in.

Help with income tax forms is available. Reservations are being taken for Disneyland tour May 8-18. Phone 388-4268 to register for folk dancing class.

SAANICH

MONDAY THROUGH FRIDAY — 8:30 a.m.-4:30 p.m., billiards, shuffleboard, drop-ins.

MONDAY — 9:30 a.m., macrame, Hampton Singers practice, ceramics and pottery; 11:45, lunch; 1 p.m., duplicate and contract bridge; 1:30, oil painting; 7:30, Hampton Happy Gang orchestra practice.

TUESDAY — 9:30 a.m., basketry, beadwork, carpet bowling, lapidary, ping-pong; 11:45 lunch; 1:30 p.m., progressive whist, discussion group with Louis Swindell on home care.

WEDNESDAY — 9:30 a.m., oil painting, woodcarving, leather, dressmaking with Millie Brown; 11:45, lunch; 2:30 p.m., slides; 2, variety concert with Frank Boon's group 7:30, dance with the Hampton Happy Gang.

THURSDAY — 9:30 a.m., carpet bowling, knitting and crocheting, ballpoint embroidery, ping-pong; 11:45, lunch; 1 p.m. progressive and contract bridge; 1:30, conversational French, oil painting, quilting.

FRIDAY — 9:30 a.m., novelty class, carpet bowling for beginners, lapidary for beginners; 11:45, lunch; 1:30 p.m., stamp club; 2, jacko, ping-pong; 7:30, progressive whist.

SATURDAY — 9:30 a.m., Songmen practice; 1:30 p.m., cribbage, billiards, shuffleboard, ping-pong, drop-ins, tea; 7:30 p.m., bingo, everyone welcome, proceeds to furnishings fund.

SUNDAY — 2 p.m., concert orchestra practice.

Tickets on sale for Lougheed Mall shopping and Heritage Village trip March 10; Leprechaun Leap, St. Patrick's dinner-dance, March 16; and Qualicum College Inn lunch and Englishman River Falls trip March 24.

ESQUIMALT

MONDAY — 10 a.m., learn to dance class; noon, lunch.

TUESDAY — 10 a.m. ,learn to dance class; noon, lunch.

TUESDAY — 10 a.m., quilting, baking bee, keep fit class; noon, lunch; 1:30, carpet bowling, chess; 2, swimming.

WEDNESDAY — 10 a.m. Silver Singers, liquid embroidery; noon, lunch; 1:30, whist, novelties class.

THURSDAY — 10 a.m., sewing class, beadwork, weaving, writing workshop; noon, lunch; 1:30, discussion group — Forecast for Survival, an NFB film, will be shown, chess.

FRIDAY — 10 a.m., quilting, learn to carpet bowl; 11, swimming with instruction; 1 p.m., craft and plant club, dance with the San Antone's.

SIDNEY

MONDAY — 9 a.m. centre open, cards, shuffleboard, library; 10 a.m., quilting, ceramics, dancing for fun; noon, lunch; 1 p.m., ceramics; 2 p.m., films.

TUESDAY — 9 a.m. centre open, cards, shuffleboard, library; 10 am., oil painting, serenaders practice; noon, lunch; 1 p.m., oil painting; whist, crochet; 7 p.m., shuffleboard and games night.

WEDNESDAY — 9 a.m., centre open, cards, shuffleboard, library; 10 a.m. novelties, rug hooking; noon, hot dinner; 1 p.m. discussion group, mah-jong; 2 p.m., concert with Al Smith at the piano.

THURSDAY — 9 a.m., centre open, cards, shuffleboard, library; 10 a.m.; weaving, carpet bowling; noon, lunch; 1 p.m., dressmaking, bridge; 7p.m. crib.

FRIDAY — 9 a.m., centre open, cards, shuffleboard, library; 9:30 podiatrist; 10 am., keep-fit, quilting, beadwork; noon, lunch; 1 p.m., creative writting; 1:30 p.m., stretch and sew; 2 p.m., jacko; 7 p.m., evening cards.

SATURDAY — Open 1 p.m. to 4 p.m. for drop-ins.

SUNDAY — open 1 pm. to 4 p.m. for drop-ins;

Morning coffee and afternoon tea served every day. Senior citizens and visitors welcome.

Tickets on sale for trip to Vancouver-Bloedel Conservatory — Mar. 25. Deposits are now being taken for trips to Harrison Hot Springs — April 10-13. and to Seattle via Princess Marguerite — May 24-27.

HERE'S LIFE CANADA
TRAINING INSTITUTE

Prepare To Become A Part Of Reaching Our Entire City For Christ.

At this institute you will learn:
- How to participate in the campaign.
- How to share your faith effectively with others
- How to experience God's love and forgiveness
- How to experience the abundant Spirit-filled life in Christ.
- How to begin to disciple others

INSTITUTE SCHEDULE:
Thursday 7:30-9:45 p.m.
Friday 7:30-9:45 p.m.
Saturday 8:30 a.m. - 4:45 p.m.

Here's Life Training

Mar. 3, 4, 5 — Oaklands Chapel — 2736 Fernwood
Mar. 10, 11, 12. — Trinity Christian Centre — 949 Fullerton
Mar. 17, 18, 19 — Central Baptist — 833 Pandora
Mar. 24, 25, 26 — Metropolitan United — 1411 Quadra

388-7868

CITY AND DISTRICT CHURCHES

GOSPEL CHAPELS

OAKLANDS CHAPEL
Fernwood and Cedar Hill Road
SUNDAY
9:30 a.m. — Breaking of Bread
11:15 a.m. Sunday School and Family Bible Hour
7 p.m. Evening Service
Speaker: at both services
Mr. McIntosh
Thurs. — 8 p.m.
Prayer and Bible Study
For information and counselling
Mon. to Fri. Office Hours
10 a.m. to 12
595-1411

VICTORIA GOSPEL CHAPEL
935 Pandora Avenue
SUNDAY
9:30 a.m. — Breaking of Bread
11:15 a.m.
Sunday School Bible Class and Family Bible Hour
7 p.m. Evening Service
Speaker at Both Services
Mr. Bill Shatford
8 p.m. Wednesday
Prayer and Bible Study

ASSOCIATED GOSPEL CHURCHES

GOSWORTH ROAD
Community Church
2845 Gosworth Road
Rev. C. R. McKnight, 386-9793
9:45—Sunday School
11:00—Worship Service
7:00 p.m.—Evening Meeting
Tues., 7:30—Bible Study

EVANGELICAL FREE CHURCH

PARKDALE FREE CHURCH
1095 Tolmie Ave. 382-7513
SUNDAY
Sunday School—9:45 a.m.
Morning Worship—11:00 a.m.
Evening Worship—7:00 p.m.
Pastor, Carl Klassen
479-4431 384-3646

PSYCHIC SCIENCE

VICTORIA CENTRE OF PSYCHIC SCIENCE
819 Fort Street
Sundays, 11 a.m.
Worship and Social Fellowship
Clairvoyance at Every Service
Monday, 7 p.m.-9 p.m.
Healing and Social Fellowship

MENNONITE

SAANICH COMMUNITY CHURCH
990 Fairmouth Road, 384-8841
10:00—Family Worship
11:00—Bible and Optional Classes
Pastor—G. L. Braun, 477-6111

LUTHERAN

LUTHERAN CHURCH OF THE CROSS
Cedar Hill and Cedar Hill Cross Roads
Alfred J. C. Johnson, Pastor, 477-3851
10:00 a.m. — Divine Worship Service
11:00 a.m. — Sunday School and Bible Class
The Church Where Families — Worship Together
Evangelical Lutheran Church of Canada (E.L.C.C. formerly A.L.C.)
Visitors Welcome

GRACE LUTHERAN CHURCH
1273 Fort St. 383-5256
Lutheran Church in America
(Across from Central Junior High)
Minister Rev. Ronald Nelson
11 a.m.—WORSHIP SERVICE
"Come, let us worship the Lord!"

HOPE LUTHERAN CHURCH
MISSOURI SYNOD
1924 Carrick Street off Foul Bay
The Rev. L. M. Carlson, Pastor 592-2308
Sunday:
9:45—Church School and Bible Class
11:00—Divine Worship Service
LENTEN SERVICE WED. 7:15 p.m.
ALL WELCOME
A Church of "The Lutheran Hour" and "This is the Life"

GOOD SHEPHERD LUTHERAN CHURCH
2815 Cedar Hill Road
Rev. Fred Knebel, Pastor
10 a.m.—English Service
11 a.m.—German Service
11 a.m.—Sunday School

REDEEMER LUTHERAN CHURCH
Corner Jacklin and Jenkins
9:45 a.m.—Sunday School
11 a.m.—Worship Service
Minister Herman Bickel, 478-8850

SOCIETY OF FRIENDS

SOCIETY OF FRIENDS
(Quakers)
MEETING FOR WORSHIP
SUNDAY 11 A.M.
VISITORS WELCOME
1831 FERN ST

UNITARIAN

UNITARIAN CHURCH
106 Superior Street
10:30 a.m. "NEW AGE POLITICS"
Mark Satin, author
Visitors Invited

Anglican

CHRIST CHURCH CATHEDRAL
Quadra at Courtney
2 blocks up from Douglas
8:00 a.m. Holy Eucharist
9:15 a.m. Church School
9:30 a.m. Family Eucharist and Holy Baptism
11:00 a.m. Sung Eucharist
5:15 p.m. Holy Eucharist
7:30 p.m. Evensong
WEEKDAYS
Mattins: 9:00 a.m.
Evensong: 5:15 p.m.
Holy Eucharist:
Tues. and Wed., 11:00 a.m.
Thurs., 7:30 a.m.
Fri., 12:15 noon

ST. JOHN'S
QUADRA AT MASON
8:00 a.m.: Holy Communion
9:30 a.m. Family Communion
Sunday School (Nursery Facilities)
11:00 a.m. Morning Prayer
THURSDAY
10:30 a.m. Holy Communion

ST. BARNABAS
Belmont and Bepbie
7:45 a.m. Mattins and Holy Communion
10:30 a.m. Litany and Sung Mass
7:30 p.m. Evensong
HOLY COMMUNION DAILY
Canon B. T. Page, 595-8242

ST. DUNSTAN'S
Tyndal and San Juan
8:00 a.m.: Holy Communion
10:00 a.m. Family Eucharist
Pearson College Choir
Preacher: The Rev. George Lang

ST. GEORGE THE MARTYR
Cadboro Bay Road and Maynard Street
Rev. Barry Jenks, 477-0705
8:00 a.m. Holy Communion
9:30 a.m. Parish Family Eucharist and Church School
11:00 a.m. Morning Prayer
HOLY COMMUNION
Wednesday, 7:30 p.m.
Thursday, 10 a.m.

St. Luke's
Cor. Cedar Hill and Cedar Hill X Rd.
Rector: The Venerable C.E.F. Wolff
Organist: Dr. Ian L. Bradley
8:00 a.m. Holy Communion
11:00 a.m. CONFIRMATION AND CHORAL EUCHARIST
Conducted by Bishop R. F. Gartrell
7:30 p.m. Evensong

ST. MARY'S
ELGIN ROAD
The Parish Church of Oak Bay
Ven. Hywel J. Jones L. Th., Rector
8:30 a.m. Holy Communion
9:30 a.m. Family Eucharist
11:00 a.m. Mattins
Preacher: The Rector
4:00 p.m. Evensong
SUNDAY SCHOOL
11:00 a.m. All Depts.
WEDNESDAY
7:30 p.m. Lenten Services
THURSDAY
10:30 a.m. Holy Communion

ST. MATTHIAS
Richmond at Richardson
Rector:
Canon W. E. Greenhalgh, L.Th.
Assistant:
Rev. David Fuller, B.Sc., M. Div.
8:00 a.m. Holy Communion
10:30 a.m. Family Service
7:30 p.m. Eucharist and Laying-on-of-Hands
THURSDAY
10:00 a.m. Holy Communion

St. Peter's
ANGLICAN CHURCH
Serving the Lake Hill Community
9:00 a.m. Holy Communion
10:30 a.m. Mattins
Rev. W. B. Munday, 382-4848

St. Philip's
Neil Street and Eastdowne Road
Rector—Rev. D. Neil Robinson
8:00 a.m. Holy Communion
9:15 a.m. Parist—Family Eucharist
11:00 a.m. Morning Prayer
7:30 p.m. All in a Family
HOLY COMMUNION
Wednesday 7:30 p.m.
Thursday 10:00 a.m.

BRENTWOOD COLLEGE MEMORIAL CHAPEL
792 Sea Drive,
Brentwood Bay
Every Sunday at 11 a.m.
Rector: Rev. Will Dobson
652-3860

United

FIRST UNITED CHURCH
Quadra at Belmoral
11:00 a.m.
A Service for the Congregational Family
"HOME AND THE HOMELESS"
Hetty and Allan Clews
David Bird and Hugh Hunter
Church School Students attend first part of service and then proceed to classes.
Toddler and nursery facilities available.

METROPOLITAN UNITED CHURCH
Pandora at Quadra Street
For a Closer Walk With God
11 a.m.
"LEAP OF FAITH"
Rev. E. Laura Butler
Rev. John C. Mellis of the NORTH ISLAND AIR MINISTRY
11:00 a.m. Church School
Creche through Grade 7

CENTENNIAL UNITED CHURCH
Gorge Road and David Street
(Opp. Colony Motor Inn)
Minister: Rev. John Travis
11 A.M.
CHURCH SCHOOL and YOUTH SERVICE
Organist: Ernest Williams

ST. AIDAN'S UNITED CHURCH
Richmond at Cedar Hill X Road
Ministers: Rev. J. Rae Allan
Rev. Clare Holmes
Music Director: Vera Barclay
Organist: Henry Pluym
MORNING WORSHIP
9:30 a.m. Rev. Clare Holmes
11 a.m. Rev. Geoffrey Smith
9:30 a.m. All Sunday School Classes
Creche provided at both services

OAK BAY UNITED
Mitchell and Granite
Minister Rev. W. Van Druten
Minister Emeritus:
Dr. D. B. Sparling
Organist: R. Kroeger
Youth Director: Ron Fuller
11:00 A.M.
"SERVICE and GAIN"

belmont avenue united church
2033 Belmont at Pembroke
595-4796
Minister: Rev. Robert F. McPherson
11:00 a.m. Worship Service
Sunday School and Nursery Care

CADBORO BAY UNITED
2625 ARBUTUS ROAD
Rev. George Stegen
10 A.M.
Morning Worship
Church School 10 a.m.
Nursery Care

FAIRFIELD UNITED CHURCH
Moss at Fairfield
Minister: Rev. H. W. Kerley
Organist: Dr. I. A. N. Beadle
Sunday School 10 a.m.
Service of Worship 11 a.m.
(Nursery for Children)

A Warm Welcome for You At GORDON HEAD UNITED CHURCH
Corner of Tyndall and San Juan
11:10 a.m.
"It's A Small World"
PEARSON COLLEGE CHOIR
leading the service
Nursery and Church School
Rev. Franck Patterson, 477-6505

Sears End of Month Clearance

Shop Monday, Feb. 28th thru Tuesday, March 1st while quantities last
Personal Shopping Only

Children's Wear

Dr. Denton(R) Sleepers — Firsts and seconds. Pastel colours ..... ea. 2.97

Winnie the Pooh(R) Plaque — Musical wall plaque. **Reg. 9.99** ..... ea. 6.97

Toddlers' Sleepwear — Flannelette Pj's for boys. Gowns for girls. Broken size range. **Reg. 3.98-5.49** 2.77

Girls' Tights — Rib knit. **Reg. 2.49** ..... ea. 1.47

Ladies' Sportswear

25% Off Fall Blouses — Selection includes cottons, polyesters and blends. Some jacket shirts, corduroy shirts, wrap-arounds. Sizes: 8-16. **Reg. $16-$28** ..... ea. 11.99-20.99

Junior Bazaar Sportswear — Selection includes skirts, pants, jackets, dresses, vests, sweaters, blouses. Polyesters, cotton blends, acrylics. Broken sizes: 5-15 .. 1/2 Price

Fashion Hosiery, Accessories

1/3-1/2 Off Handbags — Wide selection of styles, materials, colours. **Reg. $12-$50** ..... 7.99-$25

1/2 Price Playwear — Assortment of sweaters, fooler sets, jackets, blouses, shirts for women. Broken size range. **Reg. 4.49-16.99** ... ea. 99¢-8.49

New Dimensions

Leather Jackets — 1 size 36, 3 size 38, 1 size 42. **Reg. $99** ..... ea. $49

Young Men's Shirts — 50% cotton/50% polyester. Tapered fit. S-M-L. **Reg. $14** ..... ea. 9.97

Boys' Wear

Boys' Pants — Cords or jeans in sizes 12-20. **Reg. 17.99-19.99** ..... ea. 9.97

Short-Sleeved Shirts — Boys' sizes 8-18 ..... ea. 2.97

Men's Furnishings

Johnny Miller Sweaters — Sweaters or pullovers to pick from. Wools/acrylics. Sizes: Small, medium only. **Reg. 18.99-20.98** .... ea. 9.50-10.49

Polyester Ties — Assorted patterns, colours. **Reg. 6.50** ..... ea. 3.99

Cotton Vests — Broken size range. Pkg. of 2 or 3. **Reg. 2.99** ..... 77¢

Jewellery Buys

1/2 Price Men's L.E.D. Watch — 4-function L.E.D. watch by 'Exelar.' 1-month warranty. Limit 3 per customer. **Reg. 29.97** ..... ea. 13.97

Fabrics, Notions

60" w. Wool Blend — Wool/polyester/rabbit hair blend. Plaid patterns in Rust, Brown/Green. **Reg. 6.99** . yd. 3.77

60" w. Plaid Blends — Acrylic/polyester blend. Red/White plaid on Black background. **Reg. 4.99-5.99** ..... yd. 2.97

4-Ply Knitting Worsted — 100% acrylic. 2-oz. balls. **Reg. 1.15** ..... ea. 87¢

Artisan Wool — 4-ply knitting worsted. 3.5-oz. (100 grams). **Reg. 1.69** ..... ea. 1.27

54" w. Wool Blends — Polyester/wool blend. Co-ordinating stripes, plains. **Reg. 5.99** ..... yd. 2.97

Sewing Boxes — Various popular styles, sizes and colours ..... 30% Off

Household Linens

Shower Curtains — Variety of decorator colours ..... ea. 3.49

Bath Towels — Looped terry towels. Imperfects ..... ea. 2.47

Rubbermaid (R) Set — Consists of towel, bowl, brush. **Reg. 5.49** ..... set 3.99

Face Cloths — 4 per pkg. Striped terry cloth. **Reg. 1.99 pkg.** ..... 2 pkgs. 1.99

Bath Towels — Printed towels. **Reg. 1.99** ..... ea. 1.69

Terry Tea Towels — 2 per pkg. ..... pkg. 1.79

Dish Cloths — Waffle-weave cloth. **Reg. 59¢ ea.** ..... 2 for 99¢

Home Accessories

40% Off Mirror Tile — Plain tile. **Reg. 12.99** ..... dz. 7.79

Gold/antique look — **Reg. 15.99** ..... dz. 9.59

50% Off 2-Pattern Mirror Tile — **Reg. 19.99** ..... dz. $10

Shelving Units — Selected shelving units. Sold as is. Many one-of-a-kind ..... 30% Off

Games Table — 8-sided with felt top. Hardwood finish. **Reg. 94.98** ..... ea. 69.97

6-sided table — **Reg. 79.98** ..... ea. 59.98

Auto Accessories

FM-8 Track Player — Features slide control, under-dash mounting. **Reg. 119.98** ..... ea. 89.98

Sports Centre

16' Fibreglass Canoe — 2 only. Weathered. **Reg. 299.98** ..... ea. 199.97

14' Fibreglass Canoe — 1 only. Slight damage, weathered. **Reg. 279.98** ..... ea. 179.97

14' Cedar Canoe — 1 only. Slight damage, weathered. **Reg. 329.98** ..... ea. 229.97

6-Man Raft — 4 only. **Reg. 189.98** ..... ea. 129.97

Men's 21" 10-Speed Bike — 3 only. **Reg. 99.98** ..... ea. 69.97

Men's 21" 10-Speed Bike — 5 only. **Reg. 109.98** .ea. 79.97

Men's 21" 10-Speed Bike — 3 only. **Reg. 119.98** ..... ea. 89.97

Men's 10-Speed 23" Bike — 4 only. **Reg. 134.98** ..... ea. 99.97

Men's 21" Touring 10-Speed — 3 only. **Reg. 134.98** ..... ea. 99.97

Boys' 18" 10-Speed Bike — 2 only. **Reg. 114.98** ..... ea. 89.97

Boys' 18" 5-Speed Bike — 5 only. **Reg. 99.98** ... ea. 69.97

Girls' Mustang Bike — 3 only. **Reg. 49.98** ..... ea. 34.97

Golf Cart — 5 only. **Reg. 24.98** ..... ea. 15.97

20-Gauge Shotgun — Single shot. 2 only. **Reg. 49.98** ..... ea. 24.97

Bushnell Scope — 2 only. 4x32 mm. **Reg. 49.98** ..... ea. 24.97

Sears 7.5-h.p. Motor — 6 only. **Reg. 329.98** ..... ea. 259.98

Sears 1.2-h.p. Motor — 1 only. **Reg. 184.98** ..... ea. 159.98

Camp Chairs — Folding. 12 only. **Reg. 16.99** ..... ea. 11.97

9x12' Tent — Sleeps 4-6. 6 only. **Reg. 119.98** ..... ea. 89.97

9x12' Tent — Sleeps 4-6. 4 only. **Reg. 249.98** ..... ea. 169.97

6 1/2x8 1/2' Tent — Sleeps 3. 4 only. **Reg. 109.98** ..... ea. 84.97

9x12' Tent — Sleeps 4-6. 4 only. **Reg. 99.98** ..... ea. 69.97

8x10' Tent — Sleeps 4. 6 only. **Reg. 209.98** ..... ea. 139.97

9x15' Tent — Sleeps 6-8. 5 only. **Reg. 319.98** ..... ea. 219.98

Handy Housewares

Garbage Bags — 40 per pkg. Large size: 26"x36" **Reg. 4.29** ..... ea. 2.99

Soft-Sweep Broom — **Reg. 2.89** ..... ea. 1.47

Carpet Sweeper — Deluxe sweeper for floor-to-pile. Adjusts to 5 positions. **Reg. 26.98** ..... ea. 19.97

Electric B-B-Q — 17" diam., 1,500 w. heating element. (5 only.) **Reg. 84.98** ..... ea. 49.97

Sewing Machines, Vacuums

Kenmore Portable Sewing Machine — 1 only. Floor demo. Mdl. 1230 ..... ea. 149.99

Kenmore Zig-Zag — 1 only. Mdl. 1320. Floor demo ..... ea. 179.99

Kenmore Zig-Zag — All stretch stitches featured. Mdl. 1430. 1 only. Floor demo. ..... ea. 199.99

Kenmore Sewing Machine — 1 only. Floor demo. Mdl. 1757 ..... ea. 219.99

Kenmore Vacuum — 1 only. Brush type floor demo. Mdl. 2671 ..... ea. 129.97

Kenmore Vacuum — 1 only. Used Powermate. Mdl. 2599 ..... ea. 199.97

Kenmore Vacuum — Brush type upright. Mdl. 3640. 1 only ..... ea. 59.97

Appliances

Lady Kenmore Dishwasher — 5 only: 1—Gold, 2—Avocado, 1—White, 1—Coppertone. White. **Reg. 499.98** ..... ea. $447

5-Program Dishwasher — 3 only: 1—White, 1—Copperteon, 1—Gold. White **Reg. 419.98** ..... ea. $357

4-Program Washer — 2-speed. 1 only. **Reg. 379.98** ..... ea. $347

Fabric-Master Dryer — Soft heat. Side damaged. 1 only. **Reg. 349.98** ..... ea. $217

Top-Line Dryer — 1 only. **Reg. 289.98** ..... ea. $247

Lady Kenmore Range — Self-clean. Harvest Gold. 1 only. **Reg. 614.98** ..... ea. $577

17 cu. ft. Fridge — 10-position shelving. Frostless. Slight damage. 1 only. **Reg. 599.98** ..... ea. $557

15 Cu. ft. Fridge — L.H. hinge. Frostless. Avocado. 1 only. **Reg. 499.98** ..... ea. $467

Home Improvements

Folding Doors — 32x80". Beige. 30 only. **Reg. 7.99** ..... ea. 5.99

Folding Doors — Woodgrain-look vinyl: 32x78/80". 16 only. **Reg. 22.98** ..... ea. 18.97

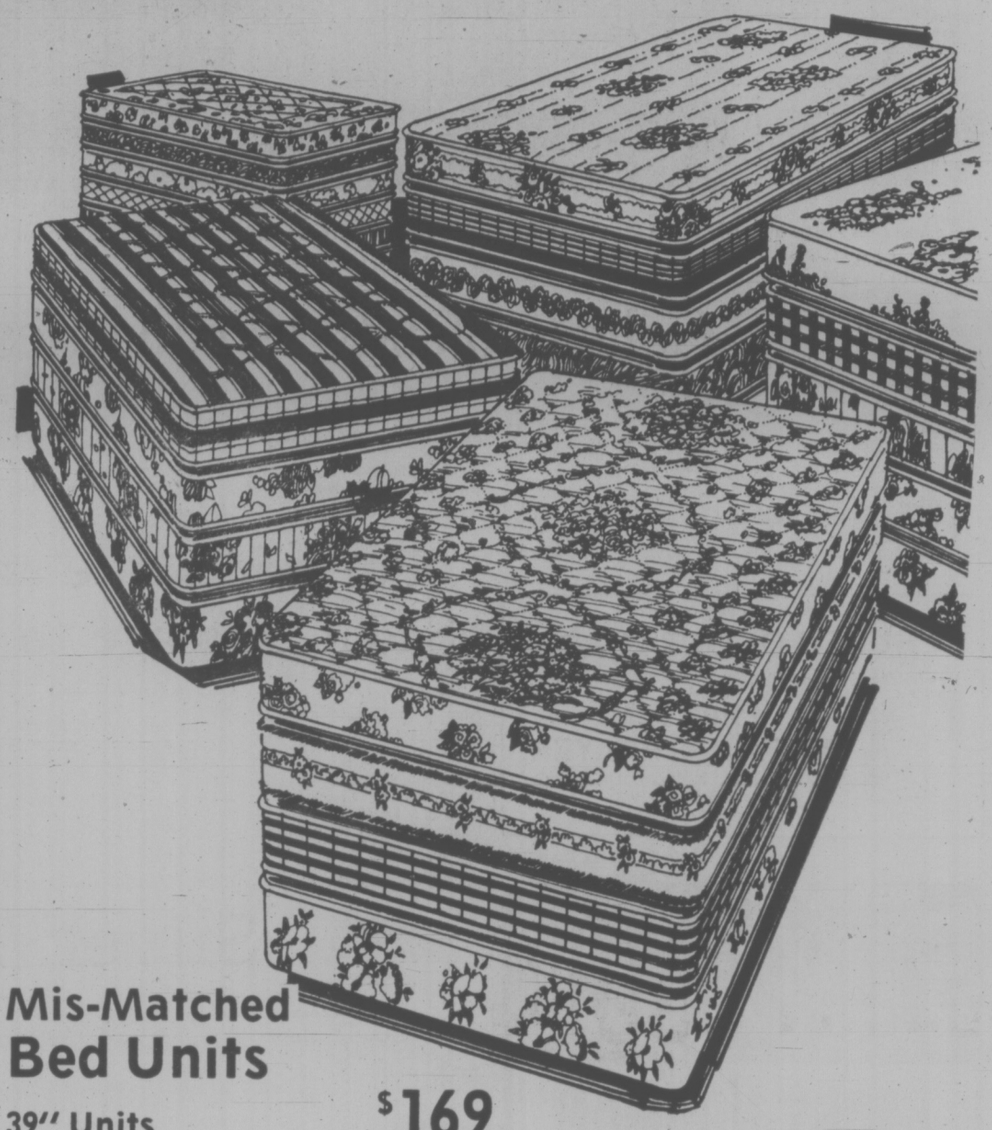
36x78/80. 8 only. **Reg. 24.97** ..... ea. 20.97

Automatic Garage Door — Operates with remote control. 1 only. **Reg. 279.98** ..... ea. $149

'Early Canadian Fieldstone' Look — Looks like real stones. 1 carton covers 5 sq. ft. 10 only. **Reg. 13.99** carton 8.97

Ceramic Tile — 1"x2" tile in 12" square sheets. 2colours only. (540 sq. ft.) **Reg. 1.59** ..... sq. ft. 50¢

Vinyl Baseboard — 7' long. Light or dark woodgrain. **Reg. 2.49** ..... ea. 1.49



Mis-Matched Bed Units

39" Units $169
54" Units $189

Plus many more unadvertised mismatched units at similar savings and prices!

Furniture

Colonial Buffet/Hutch Set — Salem maple. Imperfect with slight marks, defects. (25745/44.) 2 only. **Reg. 409.98** ..... set $279

Hi-Back Sofa/Chair — Colonial styling. (50291/93.) **Reg. 449.98** ..... ea. $298

Dark Pine Bedroom Ste. — By Broyhill. 2 only. Slightly imperfect. Sold: as is; no holds. **Reg. 1049.98** ..... ea. $699

Bedroom Suite — By Andrew Malcolm. Complete with twin beds, twin mirrors, night table (1 only.) $999

3-Pce. Suite — Vinyl suite. Customer return; used. Sold as it. **Reg. $828** $489

Kroehler 2-Pce. Suite — High back with reversible seat cushions. 1 only. **Reg. $777** $449

Contemporary China Cabinets — 2-pce. light oak finish. 2 only. **Reg. 459.98** ..... ea. $329

Hi-Back Wing Chair — Upholstered in Red corded velvet. **Reg. 209.98** ..... ea. 146.97

Cocktail Table in Maple — From Old Mill series. Oval Colonial styling. Complete with 1 drawer. **Reg. 259.98** ..... ea. $179

Colonial Arm Chairs — Autum 2-tone plaid. 4 only ..... ea. 69.97

Home Entertainment Centre

Portable AC/DC TV — 12" B/W portable TV. Great for boats, campers. 10 only. ..... ea. 99.97

26" Color Console — Floor model. (14305). 1 only ..... ea. 529.97

End-Table Stereo — 2 pieces: 1 with turntable, 1 with AM/FM radio/8 track playback. 2 only . ea. 177.77

Amp Only — AM/FM radio, 8-tr. playback. 6 only ..... ea. 69.97

8-Track Tapes — Pre-recorded by various artists. **Reg. 3.99** ..... ea. 1.99

LP Records — Various artists. **Reg. 2.99** ..... ea. 99¢

CB Radio — 69 channels; 23 channels AM, 46 channels SSB. **Reg. 329.98** ..... ea. 229.97

Paints, Supplies

Exterior Oil Paint — High gloss exterior oil-base paint. Washable. Ass't colors. No White ..... gal. $7

6' Stepladder — Household duty. (30 only) **Reg. 17.99** ..... ea. 15.99

Wallpaper Assortment — Pre-pasted. Packaged in double rolls 1.99-6.97

Drapery Features

Quilted Bedspreads — All-over quilt. Assorted prints. Double sizes only ..... ea. 17.97

Fitted Style Bedspreads — 100% cotton or cotton/polyester blends; **Twin size** ..... ea. 12.97

Double size ..... ea. 13.97

Plumbing Supplies

Franklin Fireplace — Steel/cast iron construction. 5 only. **Reg. 139.98** ..... ea. 99.97

Franklin Fireplace — All cast iron construction. 6 only. **Reg. 319.98** ..... ea. 189.97

Classic Fireplace — With hood, grate included. 1 only. **Reg. 249.98** ..... ea. 139.97

Floor Oil Furnace — B.T.U. 52000 at register. 1 only. **Reg. 319.97** ..... ea. 199.97

Merit Kitchen Cupboards/Base Units No doors 30% Off Reg. Price

Humidifier — 21 imp. gal. 4 only. **Reg. 74.98** 59.98

Floor Coverings

Braid Rugs — 8'6"x11'6". Ass't. colours. 3 only. **Reg. 154.98** ..... ea. $100

Area Rugs — 9'x12'. Ass't. colours. 3 only. **Reg. 209.98** ..... ea. $150

Area Rugs — 6'x9'. Ass't colours. 6 only. **Reg. 114.98** ..... ea. $75

Plus an assortment of remnants in various sizes: 4'x12' to 12'x12' **at 50% Off regular price.**

Hardware

Craftsman 3/8" Impact Gun — Double insulated. 32 only. **Reg. 109.98** ..... ea. 69.98

Craftsman 3/8" Drill — Variable speed. 21 only. **Reg. 49.98** ..... ea. 39.98

Craftsman Sabre Saw — 2-speed. 1/3 h.p. 3/4" stroke. 14 only. **Reg. 69.98** ..... ea. 49.98

Switch Plates — Assortment to pick from ..... 35% Off

Gas Can — 8 only. (58848). **Reg. 10.98** ..... ea. 7.98

Wheelbarrow — 4 cu. ft. Unassembled. 13 only. **Reg. 54.98** ..... ea. 44.97

Lite-up Your House — Lite-up numbers. **Reg. 7.97** ..... ea. 3.97

5-pc. Gardening Set — 15 sets only. **Reg. 5.99** ..... set 4.47

Door Lock Set — 20 only. **Reg. 4.79** ..... set 3.67

Key-Lock Set — Heavy-duty. 5 only. **Reg. 43.98** ..... set 34.97

Brass Door Lock Set — Polished brass. 6 only. **Reg. 39.98** ..... set 31.97

Cordless Electric Trimmers — Assortment to choose from ..... 30% Off

Simpsons-Sears Ltd.

3190 Shelbourne Street. Lots of Free Parking . . . No Tickets, No Time Limit.

Half-Million Left to Son Believed Killed in 1943

LANGTHORPE, England (CP) — A wealthy Yorkshire widow refused to believe that her only son had been shot down and killed over Germany in 1943.

His bedroom was kept undisturbed for 33 years. Until she died a year ago at the age of 90, Evelyn Green was convinced that her son Peter would return to her and in her will, just probated, she left him more than £300,000 ($525,000).

Now her lawyers have the formidable task of trying to trace a man who was officially reported dead after he took part in a Royal Air Force raid on Hamburg in the Second World War.

The lawyers have 43 years in which to find him, for the will stipulates that if he is not traced by Jan. 1, 2020, the estate will be used to set up an animal charity.

Mrs. Green also willed that the income from a further £15,000 should be used to look after her dogs.

She spent hundreds of pounds trying to trace her son after his death was reported.

"She had an inner conviction he was still alive and possibly suffering from loss of memory," a friend said, "and it is true that his body has never been found."

More than 25 years ago, Mrs. Green received a clipping from a German newspaper in which a young RAF sergeant was seen being interrogated by Nazi officers. He bore some resemblance to her 20-year-old son, but his identity was never traced.

"Mrs. Green was in touch with many British airmen who served with her son in the RAF," her friend said. "One of them talked with him just before he took off on the raid over Hamburg. But no one ever saw Peter again. "It seems very doubtful that he is still alive."

Mrs. Green's family owned several cotton mills in Lancashire and Yorkshire.

POP IN A PINCH?

MANCHESTER, England (CP) — Pop and potato crisps may replace the traditional sherry and sandwiches at civic receptions in Lancashire, for many of the county's mayors are feeling the pinch.

Mayor James Moorcroft of Chorley, near Manchester, said he may have to cancel a string of official engagements because his expense allowance of £1,250 ($2,175) has run out.

"We can no longer afford sherry and sandwiches," he said. "Pop and crisps are more suited to the present economic climate."

Councils in many parts of the county have found that the cost of civic pomp and tradition is keeping pace with the rising taxes and cost of living.

Mayor Harry Cartmel of Fylde, who receives £2,200 a year in spending money, has called for an annual revision of mayoral expenses.

"My allowance is adequate but I know that others are having a difficult time," he said.

The council of the old Roman town of Kendal, which set aside £630 for the current fiscal year to meet the expenses of Mayor Edna Hall, has boosted the figure to £725.

Tiny Radio Calls for Help

VANCOUVER (CP) — A Vancouver man has invented a device which can call for help when someone in need can't.

The device is a small radio transmitter, called Help Alert, which can send recorded messages asking for help.

Inventor Nathan Ross says the device, which can be worn around the neck as a pendant or on the wrist like a watch, is activated by pressing a transmitter dial. Help Alert then sends out a silent radio signal which has a range of 1,000 feet.

The signal activates an automatic dialer connected to the wearer's telephone which begins to dial numbers.

"It dials off preprogrammed numbers," said Mr. Ross. "At each number, the dialer will give a recorded message saying who the person is, where they live and that they need help.

"Then it dials the next number. And it's also programmed to dial the next number if the line is busy, or if the phone isn't answered. It's programmed to let the phone ring 10 times."

Mr. Ross said he designed the device primarily for elderly people who live alone and for people with medical problems such as heart disease.

"There is a need for protection for older people who live alone."

It is important for the device to be programmed to handle several phone numbers, Mr. Ross said.

"Then you can be sure of getting help from somewhere. Say, for example, my mother lived alone. Then I'd program the device to call my brother and sister, a neighbor, maybe a doctor and the hospital, just to make sure the message was received."

Mr. Ross said Help Alert was developed more than a year ago, but he has not yet been able to market the device in B.C.

However, the inventor said he sold 50 of the devices to a Toronto company specializing in wheelchairs and beds for paraplegics.

Mr. Ross is president of Services Ltd. He said he and the company's manager, Hans Latendorf, invented Help Alert.

Farm Pollution

OTTAWA (CP) — Although they are not exposed to city pollution, farmers suffer from lung diseases unique to their work, says Dr. C. P. Warren of the clinical investigation unit of St. Boniface General Hospital in Winnipeg.

Dr. Warren says more study needs to be done into the prevalence of three such lung diseases: Farmer's lung, caused by inhaling mould spores in hay or grain; grain dust asthma caused by exposure to grain dust, and silo-filler's disease caused by inhaling nitrogen dioxide.

VIOLINS MADE OF PIANO WOOD

TEULON, Man. (CP) — An old broken-down piano wouldn't draw a second glance from most people, but such a sight would bring 80-year-old David Laskey running.

To Mr. Laskey it's a valuable source of material for his hobby—making violins.

Although most close-grained wood is suitable, piano wood—spruce, maple or birch—is ideal, the retired machinist explained.

Wood from an old organ is even better.

"I've got some really good stuff out in my shop right now and I'm just itching to get at it," he said.

Mr. Laskey said he never took a woodworking course but learned the craft from a book.

By 1929 he had made about 10 of the instruments. But then the Depression set in and, with a fast-growing family, he no longer had time for his hobby.

"So I took a 40-year rest," Mr. Laskey said.

But his interest in the instruments never dimmed. In 1969, five years after he retired, Mr. Laskey resumed his avocation.

Since then he has made 10 violins and a viola and, he said, "I'm going to make a whole bunch more!"

Of the 20 violins he has made so far, Mr. Laskey has sold only one—for $300. The rest he has given to friends and relatives or kept.

But with the cost of materials rising, he said he will likely sell some of his next batch.

The wood, strings, pegs and other parts cost almost $100—apart from nearly two weeks of time and labor. "But if I break even I'm happy," he said. "I really do it just to see how good a job I can do."

Engagements, Weddings and Anniversaries

Engagements

Lindley—Clarke

Mr. John W. Lindley of Victoria announces the forthcoming marriage of his daughter, Betty-Jean (daughter of Mrs. Marjorie Attridge of Hamilton, New Zealand), to David Walter Clarke, son of Mr. and Mrs. Robert J. Clarke of Victoria.

The wedding will take place Saturday, April 2, 1977, at 7 p.m. in Oak Bay United Church, Rev. W. Van Druten officiating

♥ ♥ ♥

Scroggs—Coulter

Mr. and Mrs. Brian Scroggs, 994 Karen Crescent, Victoria, are pleased to announce the engagement of their eldest daughter, Joanne Elizabeth, to Mr. Bruce George Coulter, eldest son of Mr. and Mrs. Ron Coulter, 2234 McCoy Road, Victoria.

The wedding will take place Saturday, April 23, 1977, at 7 p.m. in Metropolitan United Church, Reverend Laura Butler officiating.

♥ ♥ ♥

Johnson—Higgins

Mr. and Mrs. Murray Johnson of Victoria, B.C., are pleased to announce the forthcoming marriage of their only daughter, Sandra Marie, to Norris William Higgins, eldest son of Mr. and Mrs. Don Higgins of Victoria, B.C.

The wedding will take place Saturday, April 9, 1977, at 3 p.m. in Central Baptist Church, Victoria, Rev. Robert D. Holmes officiating.

♥ ♥ ♥

Reid—Walraven

Mr. and Mrs. Bob Reid, Victoria, are pleased to announce the engagement of their eldest daughter, Caroline Louise, to Mr. Rudolf Walraven, son of Mrs. Corry Schrouder of The Hague, Holland, and Mr. Daniel Walraven of Vancouver, B.C.

The wedding will take place on April 16, 1977, at First United Church, Victoria, B.C.

♥ ♥ ♥

Richings—Dobie

Mr. and Mrs. K. Richings of 810 Jasmine Ave. are pleased to announce the forthcoming marriage of their youngest daughter, Maureen, to Murray Dobie, son of Mr and Mrs. J. Dobie, of 624 Agnes St

The wedding will take place in St. Phillip's Church at 1 p.m. on Saturday, March 12, 1977.

♥ ♥ ♥

MacLeod—Todd

Mr. and Mrs. J. E. (Gene) MacLeod are pleased to announce the forthcoming marriage of their only daughter, Patricia Anne, to Wayne Clayton Todd, son of Mr. and Mrs. Harold Todd.

The wedding will take place Saturday, April 9, 1977, at 7 p.m. in Centennial United Church, Rev. John Travis officiating.

♥ ♥ ♥



Vanyo—Forrester

Shelley Denise Vanyo and Barry David Forrester would like to announce their forthcoming marriage.

Father Leo Roberts will officiate at the wedding ceremony, which will be held in Queenswood Chapel on Saturday, April 2, 1977, at 6 p.m.

♥ ♥ ♥



Weddings



Brewer—Pearce

Fairfield United Church was the scene of a lovely candlelight double-ring ceremony at 7:30 p.m. on Wednesday, December 29, 1976, when Lynne Louise, only daughter of Mr. and Mrs. William A. Pearce, Victoria, became the bride of Dale Fredrick Brewer, youngest son of Mrs. Frasetta Brewer, Rossland, B.C., and the late Mr. Clarence Brewer. The saying of the marriage vows was solemnized by Rev. H. W. Kerley.

The bride, given in marriage by her mother and father, was radiant in her gown of matte jersey with full chapel train. Venice lace and seed pearls graced the sculptured neckline and empire waist. A two-tier fingertip veil misted down from her Juliet cap of matching Venice lace and pearls. She wore a diamond pendant, gift of the groom, and carried a cascade bouquet of red roses with an orchid and stephanotis. Matron of honor Mrs. Lynda Murphy and bridesmaid Miss Laura Watson, cousin of the bride, were lovely in identical empire-styled gowns of lipstick red polyester knit, accented by dark red velvet cape-style jackets. They carried bouquets of white carnations with holly and fern. Flower girl Tracey King was captivating in a full-length gown of matching dark red velvet, and carried a basket of white carnations, holly and fern. The groom chose a chocolate brown tuxedo with tails. Duane La Fond was best man and Fraser Brewer, brother of the groom, and Bob Watson, cousin of the bride, were ushers. They wore matching tuxedos. Mother of the bride wore an attractive full-length dress-coat ensemble of cream colored nylon jersey, and a peach orchid corsage. The groom's mother, attending from Rossland, chose a full-length floral jersey gown with grey background and mauve orchid corsage.

The reception was held in the Georgian Lounge of the Empress Hotel. The three-tiered wedding cake was beautifully decorated with Christmas bells and holly. Mr. Tom Ferris proposed the toast to the bride and Mr. Gordon Ferris was master of ceremonies. Dancing followed with music by the Davis Combo. The bride chose a forest green velvet blazer, full-length plaid skirt entone and a yellow orchid corsage for her going-way outfit. Following their honeymoon in Southern California, Mr. and Mrs. Brewer are now residing in Burnaby, B.C.

Out-of-town guests attending were Mr. and Mrs. Glen Brewer, Mr. and Mrs. T. A. Brownlie, Trail; Mr. and Mrs. Fraser Brewer, Tracey and Jamie, Vernon; Mr. and Mrs. J. W. Brownlie, Castlegar; Mr. Mike Pichichero, Prince Rupert; Mr. and Mrs. Brian Murphy, Mackenzie; Mr. and Mrs. John Stubbings, Merrit; Mrs. Howard Everden, Nanaimo; Mr. Fred Wastell, Telegraph Cove; Miss Patty Knight, Summerland; Mr. and Mrs. C. B. Mortimer, Mr. Duane LaFond, Miss Jill Craig, Dr. Harvey Marcus, Miss Brenda Johnson, Vancouver; Miss Brenda Waddington, Mr. Harsh Thakore, Burnaby, B.C.; Mr. David Waddington, Calgary, Alberta; Mrs. Noreen Watson, Miss Lynda Watson, Mr. Bob Watson, Lynnwood, Washington.

♥ ♥ ♥

Shaw—Wilson

St. Michael and All Angels Church, W. Saanich Rd., was the scene of a very pretty wedding, Saturday, December 18, 1976, at 7 p.m. when Rev. W. J. Hill blessed a double-ring ceremony when Debbie Lynne, daughter of Mr. and Mrs. R Wilson, Northridge Crescent, became the bride of Mr. James Richard Shaw, Port Alberni, son of Mr. and Mrs. Bernard Shaw, Aylesbury, Buckinghamshire, England.

The bride, given in marriage by her father, looked radiant in a floor-length powder blue gown with shoulder-length veil held with pearl and rhinestone tiara. She carried a bouquet of red and white carnations with baby's breath. Mrs. Suzie Daniels was matron of honor in a floor-length green dress, carrying a bouquet of white mums and baby's breath. Mr. Howard Brown attended the groom as best man.

A reception was held at the home of the bride's parents where a toast was proposed to the bride and groom by the bride's uncle, Mr. Larry Orchin. Out-of-town guests were from Port Alberni, Cowichan Bay, Mill Bay and Shawnigan Lake. After a weekend honeymoon, the couple motored to Port Alberni, where they will be residing.

♥ ♥ ♥

Howard—Chappell

Susan Irene Chappell, daughter of Mr. C. Chappell and the late Mrs. Chappell, and Douglas Westley Howard, son of Mrs. J. Howard and the late Mr. N. Howard, would like to announce their marriage, which took place February 11th, 1977, at 3 p.m.

The bride wore a pink and white floor-length dress. Her bouquet was of white carnations, white daisies with baby's breath. Maid of honor Rose Shaw wore a mint green floor-length dress. She carried pink carnations with baby's breath. The groom wore a burgundy suit with a white boutonniere. Best man Grey Evans wore a burgundy suit with a pink boutonniere.

A dinner was held at the groom's home. Out-of-town guests came from Forest Grove, Vancouver, Burnaby.

♥ ♥ ♥

Lazenby—Taylor

On the 20th of February, 1977, in All Saints Anglican Church of View Royal, Rhoda Lavinia, youngest daughter of Mr. and Mrs. F. W. Taylor, Victoria, B.C., exchanged vows with Paul Martin Lazenby, son of Mr. and Mrs. C. C. Lazenby, Cornwall, Ontario. Rev. John Baker officiated. Attendants were Ms. Jocelyn Clayards and Mr. Geoffrey Reynolds.

Following the wedding a gathering of friends was held at the home of the bride's parents. The couple will be residing at Shawnigan Lake.

♥ ♥ ♥

Fortin—Thomson

Mr. and Mrs. V. L. Thomson of Victoria are happy to announce the marriage of their eldest daughter, Katherine Irene, to Louis Paul Fortin.

The wedding took place in Victoria on February 18, 1977. The happy couple will be making their home in Victoria.

♥ ♥ ♥

Bonner—Paone

Rev. Ivan Futter assisted by Rev. Guy Merville officiated at the double-ring ceremony in St. Stephen's Church on Saturday, February 5, 1977, at 12 noon, uniting in marriage Monica Mary, daughter of Mr. and Mrs. A. L. Paone, Victoria, and Paul Harold Bonner, son of Mr. and Mrs. Harold Bonner, White Rock. Miss Jeri Grant was maid of honor and Mr. Mike Hawthorne attended the groom.

A reception followed at the home of the bride's parents at which Mr. John Magee, godfather of the bride, proposed the toast.

The young couple left for a honeymoon to San Francisco and will make their home in Victoria.

♥ ♥ ♥

Rates for publication of Wedding, Engagements and Anniversary notices with or without pictures, available on request from the Advertising Department. (Special forms to assist you in writing copy also available). Copy for weekend editions should be in the Victoria Press office no later than 5 p.m. the Wednesday prior to publication date.

BUSINESS OFFICE OPEN
8:30 a.m. to 5:30 p.m., Monday to Friday
(Closed Saturday and Sunday)



Bridal Lane Boutique Ltd

still going on . . . our

moving sale!

- Bridal Gowns
- Formals and
- Mother of the Bride Gowns

1/3 TO 1/2 OFF

736 FORT ST. 2-26 388-4814



FORMAL WEAR 77

Over 64 styles to choose from

Tom Price

FORMAL WEAR RENTALS

714 VIEW

Upstairs—The Clothes Hanger

384-4721

2-26

FAIRWAY

DISCOUNT HOUSE

272 GORGE RD. W.

OPEN WEEKDAYS 9-9 SUNDAYS 9-6

Prices Effective Sun., Mon., Feb. 27, 28

We Reserve the Right to Limit Quantities

WHILE STOCK LASTS

PACIFIC CANNED MILK 3 TALL TINS 89¢

WITH $15 ORDER OR OVER. LIMIT 6.

DEVON BRAND BACON 1-lb. pkg. 99¢

FRESH, SLICED Beef Liver lb. 47¢

CANADA GRADE BEEF STANDING RIB ROAST lb. 1.39

STEWING BEEF Boneless lb. 87¢

FRESH, U.S. Grown CELERY each 29¢

CHIQUITA BANANAS 4 lbs. 88¢

CANADA No. 1 MEXICAN GROWN TOMATOES lb. 33¢

KRAFT DINNER 7¼-oz. pkg. 4 FOR 1.00

KRAFT 32-oz. jar MIRACLE WHIP 99¢

NORTHSTAR LARD 1-lb. pkg. 39¢

NABOB JELLY POWDER 3-oz. pkg. 5 FOR 1.00

FAB BRAND 5-lb. box DETERGENT King Size 1.99

PALMOLIVE LIQUID New Size 52½-oz. 1.99

IMPERIAL MARGARINE 3-lb. pkg. 1.35

There's more to your RRSP and RHOSP than tax savings.

The tax savings offered by all financial institutions, including Credit Foncier Trust, are identical. That's established by law. The key features you should focus on in choosing your Registered Retirement or Home Ownership Savings Plans are:

• SECURITY • HIGH RETURN • FLEXIBILITY
• NO SALES OR ADMINISTRATION FEES.

RRSP

Option 1. Guaranteed Investment.

9½%

You invest in a separate Guaranteed Investment for a period of 5 years, earning a fixed premium interest rate, payable annually.

Option 2. Guaranteed Savings.

Your savings currently earn 7½%, adjustable quarterly.

You have the flexibility of transferring funds between options at no cost.

RHOSP

Option 1. Guaranteed Investment.

9¼%

You invest in a separate Guaranteed Investment for a period of 5 years, earning a fixed premium interest rate, payable annually.

Option 2. Guaranteed Savings.

Your savings currently earn 7½%, adjustable quarterly.

You have the flexibility of transferring funds between options at no cost.

Credit Foncier

Established in 1880

One of Canada's largest trust and mortgage companies. Branches coast to coast.

WRITE OR CALL US (COLLECT) FOR OUR BROCHURES.

Victoria: 1019 Blanshard St. (604) 388-6601
Vancouver: 850 West Hastings St. (604) 681-5464
White Rock: 1463 Johnston Rd. (604) 531-7525
Vernon: 3105—34th Ave. (604) 542-4377

MEMBER OF CANADA DEPOSIT INSURANCE CORPORATION

386-2121
Monday through Friday 8 a.m. to 6 p.m.
Saturday 8 a.m. to 5:30 p.m.

CLASSIFIED ADVERTISING

Vancouver Island's Largest Shopping Centre in Print

386-2121
Monday through Friday 8 a.m. to 6 p.m.
Saturday 8 a.m. to 5:30 p.m.

1 BIRTHS

BUNTON — Born to Lois and Tony (nee Atkinson), a boy, Jarrod Michael, 7 lbs. 10 ozs. at 3:39 on February 24, 1977. Thanks to Dr. Higgs and staff at Royal Jubilee Hospital (Insured).

COOKE — Born to Brent and Karin-Ann (nee Sonders), a girl, Jennifer "Nicole" on February 20, 1977. A sister for Coreen, proud grandparents are Mr. and Mrs. Carl P. Sonders and Mr. and Mrs. M. C. Cooke.

LENAGHAN — Bob and Pat (nee Renfrew) are delighted to announce the arrival of Jeanna Fay 7 lbs. 12 ozs. on February 13, 1977, at Royal Jubilee Hospital. A sister for Jayson and granddaughter for Jack and Marg Lenaghan and Al and May Renfrew. A great-granddaughter for Mr. and Mrs. T. Renfrew. Insured.

PLAXTON — Born to Dwight and Brenda (nee Walters) on February 14, 1977 at Royal Jubilee Hospital, a daughter, Audrea Elizabeth. 7lbs. 11 ozs. Thanks to Dr. G. May and Maternity Staff.

SYMONDS — David is proud to announce the arrival of his baby sister, Kathryn Paige. Born February 12, 1977, 6 lbs. 11 ozs. Proud parents Doug and Kathy. Many thanks to Drs. Blouw, Lynch, McGaughey and staff at Victoria General.

DEATH and FUNERAL ANNOUNCEMENTS DIRECTLY FOLLOWING CLASSIFIED

11 ANNOUNCEMENTS

NEW HORIZONS
FAIRFIELD ACTIVITY CENTRE
Fairfield United Church Hall
1307 Fairfield Rd. (Corner Fairfield-Moss)
WEEKLY PROGRAM
MONDAYS
10-12 Conventional French
10-12 Lapidary Workshop
12:30-1:30 Carpet Bowling
1-2 Beginners' French
2-4 Bridge
2-4 Woodcarving
2-4 Craft Workshop
TUESDAYS
10-12 Tatting
10-12 Crafts Workshop
12:30-1:30 Carpet Bowling
2-4 Bridge
2-4 Beadcraft
2-4 Painting and Sketching
WEDNESDAYS
9:30-11 Macrame
10-12 Music
1:30-3 Bingo
3-4 Movies
THURSDAYS
10-12 Crochet
10-12 Crafts Workshop
2-4 Concert and Entertainment
We welcome all retired residents in the Fairfield area. Annual membership $3.00. Further information call 384-6542.

Book Ahead
We have 3 FLOORS of accommodations to offer for your upcoming BANQUET, WEDDING, MEETING, DANCE, BINGO or REUNION.
AVAILABLE DAY OR NIGHT, Monday through Sunday, for groups of 250-325 per floor.
Check out our very reasonable rates and book early!
Call: MR. GODDARD Manager, 386-0723 or 386-9631.
QUADRA RECREATION SOCIETY
852 Mason Street

MEETING
THE NATURAL PARENT GROUP
"Legal Assistance"
for parents who have children in the care of the Ministry of Human Resources.
Mon. Feb. 28/77, 1:30 p.m.
Lounge,
Junction Centre Building
1627 Fort St.
Info: Diane 478-6093
Thora 592-4324

15 COMING EVENTS and MEETINGS

ESQUIMALT LEGION BINGO
622 Admirals Road
Every Sunday
EARLY BIRD 1 P.M.
REGULAR 1:30 P.M.
$1 admission or 6 cards for $2. 5 extra games 5 for $1. Everybody welcome.
FREE BUS TO TOWN

DOLPHIN FOOTBALL BINGO
Esquimalt Legion
Admirals Road
Every Sunday Nite
6 Cards $2
Early Bird Games
6:30 P.M.
Regular Games 7 P.M.
5 Extra Games
5 Cards for $1.00
Good Neighbor Games
Free Bus to Town
Proceeds in Aid of Minor Football

HORNET FOOTBALL BINGO
Sat., Jan. 22
O.A.P. Hall
1600 Gov't St.
EARLY BIRD
6:30 p.m.
Regular Games
7:00 p.m.
5 EXTRA GAMES

PERSONAL GROWTH WORKshop, March 12-13. Leaders: Charlotte Atlung, Barbara Pendergast. 598-2839, 479-8587.

TILLICUM DRIVE-IN SWAP meet starts Sunday, Feb. 27th.

16 CATERING, BANQUETS and RECEPTION ROOMS

BOOK NOW!
BEST BANQUET FACILITIES FEATURING:
Italian and Canadian Cuisine
Call Us FIRST For
THE BEST in Town
WE SERVE
Call Friendly FLO at 384-7151
JAMES BAY INN
270 Government

GEORGE'S BAVARIAN BANQUET FACILITIES
1021 Pandora 383-7121
INTERNATIONAL CUISINE
3 DINING ROOMS AVAILABLE
SMALL OR LARGE PARTIES
UP TO 150 SEATING CAPACITY
ENTERTAINMENT
AVAILABLE ON REQUEST

20 LOST and FOUND

LOST—MAN'S COAT CONTAINing personal papers. Reward offered for these papers, address book, identifications, cards, pictures. 385-1944.

FOUND, PURE BLACK PART Siamese kitten, wearing white collar, Valentines Day on Denman. Phone 595-6226, 592-7952.

LOST: REWARD FOR RETURN of gold and opal pendant, lost Friday night in downtown area, keepsake. 385-2140.

LOST: SUNDAY BEAVER LAKE Rd. Minolta 35 mm camera black case, reward offered. 385-5939, 386-3886.

$25 REWARD
LOST TATTERSALL-QUADRA, black cat, spayed female, white vest and paws. 384-9270.

WARNING PET OWNERS, PET stealing is rampant in all areas, on and off private property. Animals Crusaders, 386-9832.

LOST: LIGHT, GINGER CAT. Woodward's area, may be returning to James Bay. Animals Crusaders, 386-9832.

LOST: ORANGE AND WHITE Persian cat, male, full grown, George Jay School area, please phone 382-5434 or 383-2010.

$100 REWARD FOR RETURN OF our large male white Samoyed, "Ludka". 652-2516 or 652-1566.

LOST: GOLD BRACELET, TUESday night Hockey game, Memorial Arena. Reward. 477-5587.

LOST: REWARD, WHITE SAmoyed approx. 1 year old, lost on Pandora St., 385-2384.

LOST: YEAR OLD LASSIE TYPE collie, Shawnigan Lake. 383-0075.

LOST MALE IRISH SETTER, gray nose, Fairfield area. 598-6865.

21 HELP WANTED GENERAL

ADVERTISEMENTS IN THIS CLASSIFICATION MUST COMPLY WITH THE BRITISH COLUMBIA HUMAN RIGHTS ACT

CELEBRITY FASHION JEWELS
Has openings in Victoria and surrounding area. We offer free kits, training, and unlimited income. Call 478-4454, 8 to 10 a.m., 4 to 7 p.m., only.

LIVE-IN HOUSEKEEPER REquired, must be fanatically clean and conscientious. Able to run household. Salary to be discussed. 478-8487.

RESIDENT CARETAKER REquired for a 40-suite new apartment block close to downtown area. Apply Victoria Press, Box 458.

URGENTLY NEEDED, PART-time babysitter for part-time working mother. My home, 3:30 to 5:30 Tuesday, Wednesday, Thursday, occasional weekend. Oak Bay-Richmond area. 598-7948.

NEEDED IMMEDIATELY RELIable babysitter for part-time days, in our home, for 2 and 3 year old girls, Cook Kiwanis Way area. Call 385-4075.

RELIABLE BABYSITTER NEEDed to love and care for 18-month-old girl, 9-5 Monday to Friday in Oak Bay-University area. 598-2910, after 6 p.m.

TAILOR OR SEAMSTRESS REquired for Downtown Men's Wear Store. Must be experienced. Apply in person at Tip Top Tailors, 1412 Douglas.

AN EXPERIENCED HAIRDRESser wanted, in a busy shop, and shopping centre, for interview call 477-8712, 9 a.m. - 9 p.m.

HOUSEKEEPER FOR ELDERLY gentleman. Live in. Phone 7:00-8:00 a.m., or 6:00-8:00 p.m. 598-3961.

MATURE RELIABLE BABYSITter required for 21-month-old boy. My home, days, older woman preferred, 479-2275.

OFFICE MACHINE TECHNICIAN, basic electronics necessary. City Office Equipment, 721 Kings Road. 386-8396.

FULLY EXPERIENCED florist required. Apply Bloom-N-Things Florist, 3960 Quadra Street.

HAIRSTYLE MODELS REquired for our junior staff (at reduced prices). Annas Tavior Beauty Salon, 383-6015.

DENTAL HYGIENIST WANTED for downtown dental practice, part time. Apply Victoria Press, Box 477.

MATURE MARRIED COUPLE AS caretakers for twenty suiter near Beacon Hill. 112-922-0638.

21 HELP WANTED GENERAL

Government of Canada
These Competitions are open to both men and women who are residents of British Columbia.

COLLECTION OFFICER
National Revenue
Taxation
Victoria, B.C.
SALARY: $14,296 - $16,207. (Under Negotiation)
COMP. NO.: 77-V-TAX-43
This Department has an immediate opening for a Collection Officer who is responsible for conducting investigations leading to the collection of Income Tax.
The successful candidate will have a university degree combined with evidence of a definite aptitude for general administration OR a demonstrated capacity for administrative work combined with the ability normally required to complete secondary school education.
If you possess the qualifications above and have experience related to the duties, there will be a challenging career and an opportunity to advance with our Department.

PROJECT OFFICER
Student Community Services Project
Secretary of State
Victoria, B.C.
SALARY: $14,296.-$16,207. per annum — Term position until December 31, 1977.
COMP. NO.: 77-V-SEC-44.
DUTIES: Responsible for the solicitation of project applications from voluntary organizations and community groups; analyses community needs and local priorities with the view of making effective recommendations to support projects tendered; supports approved projects through field visits, evaluates program and project effectiveness by participating in reviews and analyses of the Student Community Service and Summer Student Employment and Activities Program.
QUALIFICATIONS: Must have experience in community development programs and activities and a good knowledge of community resources in the area. Knowledge of the English language is essential for both positions.
Apply before March 11, 1977, quoting the appropriate reference number to: Regional Staffing Officer, Public Service Commission, P.O. Box 11120, Royal Centre, 500 — 1055 West Georgia Street, Vancouver, B.C., V6E 3L4. Obtain "Application for Employment Form" (PSC 367-4110) at the Post Office, Canada Manpower Centre and Public Service Commission of Canada offices.

ASSISTANT DUPLICATING CENTRE OPERATOR
To operate offset duplicating press and related equipment. Applicants to have Grade 12 or equivalent. Experience and or training in printing procedures required. Salary range: $849.33-$944.88 monthly. Please mail resume to Bursar's Office, Camosun College, 1950 Lansdowne Road, Victoria, BC.. V8J 5J2. Applications to be received by Friday, March 4th.

REQUIRED MAN AND WIFE team to live-in and operate small modern motel, heart of city. Man capable small maintenance duties, and lady front desk and supervision of maids. Ideal for early retired couple. 383-3594 or 385-8768, ask for J. Matheson.

LIVE-IN HOMEMAKERS
Opportunities for semi-retired ladies to help their local communities. Your experience needed by HEALTH CARE SERVICES Ltd. JOHN LIMITED. Call us at 388-6639 Monday - Friday, 9-4:30.

MINNIE SMITH F.E.B. PRODucts. We have full and part-time positions available for qualified extended fingernail manicurists. Excellent remuneration. We also have availabilities in our certified training program. Call 477-2513.

HELP WANTED FOR GENERAL duties in downtown retail store. Experience helpful, but not essential. Preference given to someone who can type and file. Approx. 25-30 hours per week at $3.25 per hour. Give all particulars to P.O. Box 458.

WANTED IMMEDIATELY, RELIable person to clean house and look after 2 children 5 and 8, 3-6 p.m. Monday-Friday, Tattersall area. Must have own car, $60 per week. 384-0031.

LOCAL AMWAY DISTRIBUTOR is helping many persons earn money working 2 to 4 hours per day. We can help you. For appointment call 385-0637.

EXPERIENCED COOK-housekeeper for adult family in Oak Bay. Private suite, good wages and working conditions. Reply Victoria Press, Box 485.

MATURE COMPANION NEEDED for widow in exchange for room and board. Small salary possible. 384-3787.

EXPERIENCED JANITOR Required. Four-hour shift. Evenings. Prefer semi-retired person. Apply Standard Furniture.

VANDA BEAUTY COUNSELOR has openings for Counselors and managers. For appointment 383-1185.

DISHWASHER WANTED, 8:00 a.m.-4 p.m. 3 day week. Apply in person, Bartholemews Restaurant, 777 Douglas.

EXPERIENCED CONVEYANCing secretary for Shelbourne St. law firm, $850 per month starting, phone 477-0171.

EXPERIENCED BAKER, FULL time, night work. Apply in person only, 1867 Oak Bay Avenue.

LONELY? WRITE EMILY QUEST Friendship Bureau, P.O. Box 5200, Victoria.

URGENTLY NEEDED SOMEONE to cook supper and do light chores, in Gorge district, 382-0319.

21 HELP WANTED GENERAL

FINANCIAL ASSISTANCE WORKERS
$1,109 - $1,268
The Ministry of Human Resources, Provincial Government, has opportunities at the following locations:
CACHE CREEK — Competition No. 77:468 Return applications to the Public Service Commission, 1165 Battle Street, KAMLOOPS V2C 2N4.
SECHELT — Competition No. 77:467 Return applications to the Public Service Commission, 201-1899 Willingdon Avenue, BURNABY V5C 5R3.
To be responsible, under direction for interviewing applicants; to counsel, complete documents, liaise and make referrals to other agencies; to report cases of suspected fraud and perform other related duties. Requires Secondary School Graduation plus preferably completion of some undergraduate courses in Social Science and-or a Social Welfare Aide Course from a recognized university or college; two years' related experience, ability to meet and deal with the public; a valid B.C. Driver's Licence. May be required to use personal car for business purposes (on expenses).
Lesser qualified applicants may be appointed at a lower classification. Canadian citizens are given preference.
Obtain applications from the Public Service Commission, 544 Michigan St., Victoria V8V 1S3 and return as indicated above by March 16, 1977.

IMMEDIATE
RECEIVING AND ASSESSMENT SERVICES
MINISTRY OF HUMAN RESOURCES
Excellent opportunities to play an important role in the future of children in need of loving and caring adults if you are:
1. A mature couple with child caring abilities and are interested in being houseparents in a six bed, short term care, group receiving home for children up to the age of 17.
We offer an attractive fee for service; provision for time off and holidays; furnished and equipped house; extensive support from a specialized child welfare team; one year contract.
or:
2. A family wishing to take into your own home, 1 or 2 children at a time on a short term receiving basis
We offer an attractive subsidy, per diem maintenance allowance and an ongoing training programme.
If the above appeals to you and you live in Victoria, Langford or Sidney areas...
Please contact Rudi Denys at 598-5121 — 8:30 a.m. to 4:30 p.m. Monday to Friday.

School District No. 61
(Greater Victoria)

ASSISTANT DUPLICATING CENTRE OPERATOR
Salary range: $5.18-$5.62 per hour (Subject to current negotiations).
Applicants for this position must have high school graduation or equivalent educational standing, graphic arts training, the ability to operate and maintain offset duplicators, Gestefax, and other reproduction equipment. Mechanical aptitude.
Applications to be made at the Personnel Office, 3128 Foul Bay Road, Victoria, B.C., up to 4:30 p.m. on Wed., March 2, 1977.

CAREER OPPORTUNITY
This is a trainee position offering good opportunity for promotion in the credit industry.
To qualify, you must be personable, have good initiative and work habits, preferably 2 or 3 years business experience, minimum Grade 12 education, and be willing to transfer to major B.C. centres to facilitate progress.
For interview appointment telephone:
CANADIAN ACCEPTANCE CORPORATION 384-9371

Woodward's
RAYMOND SALON
Requires
HAIR STYLIST
Work in beautiful air-conditioned salon in Woodward's No. clientele necessary. For appointment please call Raymond Salon, Woodward's Mayfair, 386-3322.

BEAUTY SALON MANAGERESS
Well established salon requires progressive thinking person to manage beauty salon. Must have practical hairdressing background or minimum of 2 years reception-management experience in beauty salon. Excellent starting salary and benefit to successful applicant. Send brief work resume to Victoria Press, Box 452. All replies strictly confidential.

RESPONSIBLE MIDDLE-AGED couple to manage new apartment building suites will include renting collection of rent and general maintenance. Standard apartment building salary applies. Would prefer X-CPO or PO as majority of tenants will be service personnel. Previous building experience not essential so much as a general knowledge of maintenance. (All electric no boilers) Please reply giving details to Victoria Press Box 472.

EXPERIENCED HUSBAND AND wife team as manager-caretaker for 115-suite adult apartment block. Required April 1st. Duties to include complete care and maintenance of building, must be general handyman, pool experience preferred. Please send complete resume to Victoria Press, Box 479.

WADDLING DOG INN
Requires Waiters-Waitresses for new dining room. Experienced in fine foods, wines, etc. necessary. Apply in person, Pat Bay Highway at Mount Newton X Rd.

WADDLING DOG INN
Requires 2 Waitresses-Waiters for new coffee house. Willing to work day or night shift. Experience an asset. Apply in person, Pat Bay Highway at Mount Newton X Rd.

SALES DESK CLERK, NATIONAL food company with sales office in Victoria has a vacancy for sales desk clerk. This is a full time position and requires experience in typing, Telex and able to deal with public. Minimum education Grade 12. Submit full details and qualifications to Victoria Press Box 481.

DRAPERY SEAMSTRESS WANTed, must be experienced and able to take charge steady employment, good working conditions. Apply Imperial Draperies, 3639 Shelbourne (Shelbourne Plaza), 477-1611, 592-0948.

REQUIRED EXPERIENCED RESIDENT CARETAKER (COUPLE)
For 46 suite apartment block, for March 1st. Please reply to Victoria Press Box 413, Giving full resume and references.

SHARE YOURSELF
Citizen Advocacy is looking for volunteers to spend an evening or afternoon per week with a physically or mentally handicapped person. Call 385-7121.

MAID POSITION. APPLY Housekeeper, Mon. to Fri., 385-2405. Experience necessary.

21 HELP WANTED GENERAL

REGIONAL DIST. OF NANAIMO
AQUATIC SUPERVISOR
required for
BEBAN PARK AQUATIC CENTRE
Applications are invited for the position of Aquatic Supervisor. The successful candidate's duties will include programming, scheduling and general administration of user groups; along with co-ordinating, supervising and training aquatic staff. The Supervisor exercises considerable independent judgment and initiative and functions as one member of the recreation program "team."
In this fast-growing community of approximately 50,000 people, new recreation facilities are opening every year, and with these brings new staff with dedication and innovative ideas. The Beban Pool complex includes a 37M indoor pool with adjoining teaching pool, two sauna rooms and allied facilities.
Salary commensurate with qualifications and experience and in the range of $18,000-$19,000.
Interested men and women should send resumes to the
DIRECTOR OF PARKS AND RECREATION, 500 BOWEN ROAD, NANAIMO, B.C.

Avon Calling
SPRING IS JUST AROUND THE CORNER. Meet those additional expenses selling AVON products. A wonderful time to start your own business. Call Miss Binder 384-7345.

HOSTESSES
For private gentlemen's health spa and leisure club. Knowledge of massage, can train. Full and part time. Call Mr. Flemming (Duncan) 748-0305.

SIDNEY SALON REQUIRES qualified stylist. Call 477-8603.

22 OFFICE HELP

ADVERTISEMENTS IN THIS CLASSIFICATION MUST COMPLY WITH THE BRITISH COLUMBIA HUMAN RIGHTS ACT

CLERK-TYPIST I
FOR THE
CAPITAL REGIONAL DISTRICT PLANNING DEPARTMENT
SALARY: $683-739 per month plus $50.24 per month C.O.L.A. (1976 salary range)
Under supervision to perform a variety of typing, filing, clerical and reception duties together with the day-to-day operation of a multi-line telephone switchboard.
Applicants should have secondary school graduation or equivalent educational standing supplemented by courses in standard commercial subjects. Preference will be given to those applicants with directly related office experience and recognized training of a commercial or business school nature.
Applicants must have a minimum typing speed of 45 W.P.M.
Written applications stating qualifications and experience will be received by the Personnel Administrative Assistant, Capital Regional District, P.O. Drawer, 100, Victoria, B.C., no later than 12 noon, Thursday, March 3rd, 1977.

BOOKKEEPER
Applications are invited for the position of Bookkeeper. Must be able to maintain a complete set of books to trial balance. Keeps records of admissions and charges. Prepares monthly statements for Government. Have an aptitude for detailed work and be adaptable to changing circumstances during pressure of work and also the planned expansion of the hospital. Must have ability to get along with people. Must have experience in hospital accounting office. Salary $900 to $1,000. Good fringe benefits. Write to: Administrator, Saanich Peninsula Hospital, P.O. Box 10, Saanichton, B.C. V0S 1M0.

SWBD/Receptionist
Professional office in the down town area requires a capable and experienced person to operate a busy switchboard and to receive clients. Some typing skills required. The position offers a good salary and fringe benefits in a congenial office. Apply in writing to Office Manager Victoria Press Box 483.

ACCOUNTANT FOR RAPIDLY expanding local wholesale and retail foods company. Experience is required in keeping a full set of books, including receivable and payable records. Other duties will include payroll, credit collection and maintaining financial statistics. Ample salary will be negotiated. Please sent a written resume to Green, Horwood, Monro, and Co. Chartered Accountants, Box 1083 Victoria, V8W 9Z9.

RECEPTIONIST-TYPIST
Required immediately, accurate typing, telephone experience, and ability in meeting the public essential. Reply in writing stating qualifications to Case Existological Laboritories Ltd., 783 Cave St., Victoria, V9A 5T6.

PERMANENT POSITION AVAILable for responsible person to perform varied office duties, be accurate with figures, good typist, and capable of dealing with the public. Apply in writing giving details of experience Victoria Press Box 465.

LEGAL
Secretary to Senior Partner — general legal experience in will, mortgage debentures, etc. — excellent working conditions. Salary $900 plus. 385-3426.

EXPERIENCED BOOKKEEPER equired for certified general accountants office. Please reply in our own handwriting with complete resume including salary desired to Victoria Press, Box 460.

LEGAL
Senior Litigation position, 2-3 years' previous experience, modern and congenial office. Salary $900 plus. 385-3426.

EXPERIENCED DENTAL ASSIStant for congenial office. Written resume only to 6111 Patricia Bay Highway, Victoria.

WANTED: LEGAL SECRETARY for Colwood office, experience preferable. Inquiries taken between 4-5 p.m. Phone 478-8371.

DENTAL RECEPTIONIST. Reply in own handwriting stating experience, training and expectations to Victoria Press Box 490.

THANK-YOU FOR REPLYING TO Victoria Press Box 398. The position is now filled.

23 SKILLED TRADES

ADVERTISEMENTS IN THIS CLASSIFICATION MUST COMPLY WITH THE BRITISH COLUMBIA HUMAN RIGHTS ACT

STEEL FABRICATOR FOR union shop in Port Alberni. Must have papers or TQ ticket. Steady employment. Phone Ted collect, 724-0101.

FLORAL DESIGNER, EXPERIenced, full-time, part-time. Colwood area. Victoria Press Box 467, stating experience and wages.

23 SKILLED TRADES

British Columbia Forest Products Limited
MACKENZIE DIVISION
Will Require
PULP MILL AND WOOD PRODUCTS WORKERS
There will be a number of labour-utility vacancies in our pulp mill and sawmill operations within the next few months, and we are interested in mature, stable individuals to fill these openings. We require a minimum of Grade 10 or equivalent, and prefer applicants with some degree of stability in their work history.
The present base rate is $6.89 dollars per hour plus shift differential. A liberal benefit package is available in company-employee shared cost. Some degree of relocation assistance is also available.
Mackenzie is located 120 miles north of Prince George in the Rocky Mountain trench and has a current population of 6,500. The community has been professionally planned and housing is available in the $30,000 to $45,000 price range.
Interested applicants should contact the Victoria Manpower Centre for additional information. British Columbia Forest Products interview teams will be at the Victoria Manpower Centre, 810 Fort Street, Telephone 388-3481, on February 28th and March 1st.

GROUNDS MAINTENANCE PERSON
Required immediately by thriving North Vancouver Island Municipality. Desirable qualifications include formal training and or experience in landscaping, horticulture and gardening, knowledge of small equipment operations and experience in the supervision of employees essential. Principle duties to include the maintenance of lawns, trees, and shrubs, in our parks, cemetery, etc. Apply as soon as possible in writing stating out full details of employment and personal data. Salary negotiable and in the $16,000 per annum rate. With good fringe benefit package.
G. FORCIER,
ADMINISTRATOR
DISTRICT OF
PORT HARDY
P.O. BOX 68
PORT HARDY, B.C.
VON 2P0

a career opportunity with
FINNING
Journeyman TRUCK MECHANICS
We require applicants with recognized trade qualifications and extensive experience in all phases of truck repairs. These are immediate openings in our new Burnaby Truck Shop. Diesel experience a must.
The Journeyman rate of $9.26 will apply. Relocation allowance will be considered.
A complete benefit package is available, including a dental plan.
Please apply in writing stating experience, qualifications and including a telephone number to:
(Ms.) B. Brown,
Personnel Department,
Finning Tractor and Equipment Co. Ltd.
555 Great Northern Way,
Vancouver, B.C. V5T 1E2

WANTED
LICENSED AUTOMOBILE MECHANIC
USED CAR DEALERSHIP REQUIRES: Experienced Mechanic to handle repairs to all makes and models of cars including engine rebuilding, ETC. FULL TIME.
APPLY IN PERSON ONLY
PALM MOTORS ONLY
3342 Oak St.

REGISTERED RESPIRATORY TECHNOLOGIST
Required immediately for a challenging position in a well established and expanding department. Apply in writing giving resume of work experience and references to:
Director of Personnel,
ROYAL COLUMBIAN HOSPITAL,
330 E. Columbia St.,
New Westminster, B.C.
V3L 3W7

NURSES
Shift Supervisors, R.N.'s and Graduate Nurses
Required for a large intermediate care facility. Apply in person to 335 Simcoe Street.

WANTED IMMEDIATELY
For large Manufacturing firm on Vancouver Island for permanent position one certified electrician. Good wages and fringe benefits. For appointment phone Mr. Art Lowe or Bob Moffatt. From Vancouver call direct 681-4546, from Victoria call direct 383-9622. From any other point in B.C. call 743-5511 collect.

Plumbers Wanted
Journeymen and third or fourth year apprentices only. Write to Box 356, Prince Rupert, B.C., giving age, experience, qualifications and references. Top wages and steady work for the best men. Please include phone number.

COST ACCOUNTANT POSITION available in construction industry. Should have some accountant experience and be working towards a degree. Salary commensurate with background. Applications in writing to Victoria Press Box 486.

REQUIRED MAJOR APPLIANCE repair person. Extended experience in Inglis and Speed Queen an asset, refrigeration also an asset. Salary range to $1400 to qualified person. 478-6000 or 478-4712.

CONSTRUCTION FOREMAN Required. Free to travel. Reply in writing to Captain Scott's Fish and Chips, No. 801 345 Quebec St. V8V 1W4.

24 SALES PERSONS and AGENTS

ADVERTISEMENTS IN THIS CLASSIFICATION MUST COMPLY WITH THE BRITISH COLUMBIA HUMAN RIGHTS ACT

STOP! LOOK! LISTEN!
Unique career opportunity. Immediate opening to sell stores, offices, institutions, etc. Highest commission paid with full commission on automatic repeat business. Largest Specialty Lighting Company in Canada. Established over 30 years. No investment, car a must. Part or full time. Local manager to assist you. 80% of our volume is repeat business. Sales training bonus offered. Golden opportunity. Rush reply to "Certified," 22 Head Street, Dundas, Ontario. L9H 3H4.

MANAGERS
"A progressive western quality shoe chain requires persons to train as prospective managers in Victoria. We offer a top remuneration program, Co. benefits, and opportunity for advancement. If you wish to grow with a growing company, are looking for good work conditions, have previous retail exp., preferably with shoes; Contact by resume — Personnel Manager, P.O. Box 982, Winnipeg, Manitoba.

VICTORIA BRANCH OF LARGE national food wholesaler requires salesperson based in Victoria for Vancouver Island territory, calling on retail and food service trade. A person with contacts and experience in the food industry will be given preference. Company car, salary plus commission, free Dental and MSA, plus usual fringe benefits. Please send resume to Victoria Press, Box 466.

CASTLE PROPERTIES LTD. offers licenced and newly licenced Real Estate people: top commission split, modern office facilities with executive type offices — full slate of maps and Teela records. Free signs and stationery. Group health plan, freedom of advertising, central location with lots of parking. Congenial associates. For more information call Freddy Starke 386-6164 or 479-3866.

RETIRED?
Do you still have a valid real estate salesman's licence but have been inactive lately. If you are interested in part-time work with regular hours please phone Mr. Sproule at 386-7752 for an exclusive interview.

MULTI-LINE INSURANCE COMpany requires an ambitious and sales minded person for established Victoria sales office, please submit resume in confidence to Victoria Press, Box 367.

SALES REPRESENTATIVE wanted for concrete and door sales. Applicants must have previous experience. Reply Victoria Press Box 478.

A UNIQUE OPPORTUNITY WITH the Monarch Life Assurance Company can be yours. An interview can tell us both if we need each other. Please phone 384-0584.

23 SKILLED TRADES

THE CORPORATION OF THE DISTRICT OF NORTH COWICHAN
SENIOR ENGINEERING ASSISTANT
Under the general supervision of the Municipal Engineer, this position will involve design and construction of municipal services such as sanitary sewerage, storm drainage, waterworks, and roads. Also included will be the review of private subdivision designs and proposals on behalf of the Municipality.
Applicants should have at least three years experience in the Municipal Engineering Field or a combination of experience and formal education.
Consideration will be given to graduates in Civil Engineering from a recognized University or Technological Institution. Applicant should also be registered or be eligible for registration in British Columbia.
Handwritten applications including career and personal resume, salary expected and references will b received by the undersigned as soon as possible.
J. N. Berikoff,
Administrator,
District of North Cowichan,
P.O. Box 278,
Duncan, B.C.
V9L 3X4

MECHANIC
North Vancouver Island Municipality seeks to fill the following position:
Mechanic — qualifications should include experience with gas and diesel equipment and hydraulics. Rate for the position is $8.07 per hour and a good fringe benefit package. Apply in writing as soon as possible stating out qualifications and work experience in detail.
G. FORCIER,
ADMINISTRATOR
DISTRICT OF
PORT HARDY
P.O. BOX 68
PORT HARDY, B.C.
VON 2P0

REQUIRED IMMEDIATELY
Supervisor of Physiotherapy
Under the direction of the Physical Medicine Co-ordinator, the supervisor will be responsible for directing the Physiotherapy Section, which currently includes a total of 15 staff, within the Department of Physical Medicine in a 359 bed Regional Hospital. The hospital has a large well equipped Physical Medicine Department with Speech, Occupational Therapy and Physiotherapy Sections.
Applicants should have a degree or diploma in Physiotherapy or combined Physio-C.T. degree, minimum of three years clinical experience in a variety of fields and previous supervisory experience.
Applications stating training, experience, and references should be sent to:
Sandy McLellan
Physical Medicine Co-ordinator
Nanaimo Regional General Hospital
Nanaimo, B.C.

Planerman (M/F)
Required for a large, modern sawmill located on the west coast of Vancouver Island.
Applicants will have had extensive experience either as No. 1 or 2 planerman in:
Setting Up, adjusting and making major and running repairs, Stetson-Ross MA-12 planer.
Excellent working and living conditions. Full range of fringe benefits.
For further details apply to:
EMPLOYMENT OFFICER,
TAHSIS COMPANY LTD.,
1280 WEST PENDER ST.,
VANCOUVER, B.C.
V6E 2S8

LOG SCALER
Required by independent Scaling Firm, must be conscientious, holder of B.C. scaling license, and totally familiar with both F.B.M. and cubic scaling. Job involves check scaling, premium scaling, log grading etc. Top wages, benefits and travel expenses will be paid from a Nanaimo base. Telephone Nanaimo 754-9849 days or evenings.

WANTED: AUTOMOTIVE TUNEup and electrical technician. Days, 386-3501 or nights and weekends, Andy Knight, 652-3137.

24 SALES PERSONS and AGENTS

ADVERTISEMENTS IN THIS CLASSIFICATION MUST COMPLY WITH THE BRITISH COLUMBIA HUMAN RIGHTS ACT

TRAIL IN DISPUTE
The board of School Trustees in SD11, Trail, refuse to negotiate with teacher employees.
This district has theretore been placed in dispute.
All potential applicants for teaching positions in SD11 are strongly advised to contact the B.C. Teacher Federation, No. 105—2235 Burrard St., Vancouver, B.C. V6J 3H9, for further information.

PRE-SCHOOL TEACHER WANTed by Gonzales Parent Owned Pre-School, 5 mornings per week beginning Sept. Applicants must be fully qualified and registered with the P.C.C.F.L.B. 595-7472 or 382-0508 for application forms.

26 PART TIME or TEMPORARY HELP

THE BRITISH COLUMBIA HUMAN RIGHTS ACT MUST COMPLY WITH ADVERTISEMENTS IN THIS CLASSIFICATION

MATURE, CARING PERSON TO provide daycare for lovable 3-year-old girl, 3 days per week. Variable hours. Cook St. area, above Hillside. Please call 383-3025, after 4 p.m.

EXPERIENCED FOSTER parents, part-time, to assist in educational programs and recruitment, to work closely with the Ministry of Human Resources. Victoria Press Box 475.

EXPERIENCED TELLER — leger keeper required 9 to 1 daily and holiday relief, apply Bank of Commerce Douglas and Bay. 388-5244.

24 SALES PERSONS and AGENTS

CAREER TRAINING Opportunity In Prestige SELLING
Current market trends demand a professional approach in marketing real estate. Block Bros., Western Canada's largest realtor, will train you in the latest professional marketing methods that are a proven success. If real estate is your career, our new training methods can assist you to success and in reaching your goals.
Call now, confidential interviews by appointment only.
BLOCK BROS. REALTY LTD.
477-1841 478-5561 386-3231

Independent LISTING SERVICE REALTY
REAL ESTATE
MAKING A CHANGE?
For the right salesperson, we'll give you exclusive listings to get you started and lots of supplied leads to keep you busy. This company offers an unorthodox concept for the service-minded licensee.
For an appointment, phone Rob Danielsen
388-4942 or 595-4482
VEOX INVESTMENTS LTD.

UNUSUAL OPPORTUNITY
Age no barrier. Exclusive energy saving products, calling on commercial, industrial, institutional executive. Experience not necessary. Will train. Protected territory. Unlimited earnings. National organization. Car necessary. And you must be prepared to start at once. Write Mr. F. Cornall, Verd-A Ray Ind. Ltd. 1-1726 West Broadway, Vancouver V6J 1Y1.

Victoria Realty Ltd.
3477 Saanich Road
Real Estate Representative
Due to an expansion programme, facilities are presently available for one LICENSED REAL ESTATE SALESPERSON. Progressive office with all conveniences and congenial staff. Top sliding scale commission contract. For a confidential interview please call DON MUNRO, 386-3585 or 477-1705.

MONEY—MONEY
With our incentive commission plan YOU earn more money. Several exciting projects will attract a dynamic sales person — All you need to be is a licensed real estate person — and want to pay yourself more for extra effort. A nice office with expert mortgage assistance — no parking problems for you or your clients. Call now Don MacGillivray.
Seaboard Properties Ltd.
3947A Quadra St.
Telephone 479-7138

SALES PERSONNEL, VICTORIA AND AREA, SALESMAN OR SALESLADY TO SELL ADVERTISING SPECIALTIES, STATIONERY, BUSINESS GIFTS, ETC. NORTHWEST ADVERTISING SPECIALTIES LTD., 304, 10826 - 124 ST., EDMONTON, ALBERTA, T5M 0H3. 452-2323.

ICI REALTORS
2 licensed salespersons or agents needed for company specializing in investment property. Excellent terms. Preference given to those with experience and qualifications in all aspects of development, leasing, management and sales. All inquiries treated in strictest confidence. Send brief resume to Richard Talbot, President, Anglo Canadian Real Estate and Management, 200-764 Yates.

Sales Marketing
We are looking for a high caliber salesperson, mature man or woman interested in a real career — not just a job. We want an individual who likes meeting people, has strong desires to achieve and wants unlimited income. Send resume in strictest confidence to — Marketing Manager, Victoria Press Box 432.

SALES POSITION
Exciting sales positions available for persons wanting to earn a very high income selling a dynamic fast selling consumer product to retail outlets. For information call 598-5609 between 12-1:30 and after 4 p.m.

GARDNER REALTY LTD.
Now in new comfortable offices at 895 Fort Street with accommodation for 15 salespeople. Top commission split with a no-pressure, but productive atmosphere. Drop in or call Cliff Salmond — 385-7721.

WANTED: SALES PERSONNEL to call on local retailers. Phone 388-6464.

25 TEACHERS

ADVERTISEMENTS IN THIS CLASSIFICATION MUST COMPLY WITH THE BRITISH COLUMBIA HUMAN RIGHTS ACT

26 PART TIME or TEMPORARY HELP

TRUST CLERK
If you have experience in securities but don't wish to work full time this may be the job for you, we have an opening in our downtown Victoria office for a trust clerk, approximate hours 8:30-12:30 Monday - Friday. Experience in securities is essential; in income tax an asset. Please come in to complete an application. Questions? Call Mrs. Lynette Rennie at 382-8111.
CANADA TRUST
650 View St. Box 400
Victoria, B.C. V8W 2N9

30 SITUATIONS WANTED

ACCOUNTING EXPERIENCE, presently taking the C.G.A. Course, looking for

36 BUSINESS SERVICES and DIRECTORY

Cabinet Making

CUSTOM CABINETS AND KITCHEN remodeling. Free estimates, work guaranteed. Give us a try! Bains Woodcraft. 656-3679.

Carpenters

ISLAND FRAMING
Experienced, efficient crews available immediately for residential and commercial framing. Complete custom building services. References and estimates given on request.
652-3572

WHEATON CONSTRUCTION LTD.
General Contractors
Building Consultants
385-5702

PERMA CONSTRUCTION
"WE DO IT ALL"
DESIGN—REPAIRS
ALTERATIONS—NEW CONST.
Free Estimates 384-2323

F. J. CONSTRUCTION. ALL sorts of carpenter work, additions, alterations, finishing, framing, etc. Private and commercial. Free estimates. Call Fred Jorgensen, 642-3075.

GENERAL CARPENTRY AND renovations, shingles, gutters, framing, concrete work. Phone between 5 and 7 p.m., 385-4255. Best rates in town.

FINISHING
Top notch workmanship, 29 years experience, exclusive winding stairways a specialty, 652-2431 after 7 p.m.

RENOVATIONS AND ADDITIONS, sundecks built and repaired, all general carpentry. References on request, guaranteed workmanship. 478-5003.

EXPERIENCED CARPENTER, rumpus rooms, additions, renovations, etc.; no job too small, free estimates. Phone 382-3847 after 5 p.m.

REASONABLE
Renovations, rumpus rooms, carports, cabinets, wood fences, etc.; tree estimates. Phone Leo 477-5176 or Ted 385-2916.

VERSATILE HOME MAINtainer, carpentry, renovations, cabinets, painting, papering. Quality work. Adam, 385-3090.

TOTAL LOOK CONSTRUCTED, framing or finishing carpentry plus cement work, etc. Phone Bob collect at 646-2065.

ALTERATIONS, ADDITIONS, framing or finishing work; reasonable. Call 477-4016.

CONTRACT FINISHING, ADDItions, renovations. Irwin Homes, 478-7425.

FRAMING CONTRACT WANTED: Houses, duplexes, etc. Reasonable rates. 477-8990.

FOUNDATIONS, FRAMING, SIDing, additions. Free estimates. Call Ted Askin, 382-6661.

CARPENTRY SERVICE. HOME improvements. Old hand. Reasonable. Jock Stewart, 598-7392.

INTERIOR DESIGN, FINISH carpentry, specialty woodwork, repairs. Phone Michael 384-0912.

ADDITIONS, ALTERATIONS, rec rooms, drywall, sprayed ceilings. Work guaranteed. 478-8894.

HOME IMPROVEMENTS, RENOvations, additions, framing, etc. J. Leek & Sons, 386-7490.

SMALL JOBS MY SPECIALTY
Howie 478-4705

CARPORTS, SUNDECKS, REC. rooms, general repairs. 477-8543.

Carpet Cleaning

CARPET, LINO, TILE, PROFESsionally installed. All work guaranteed. Free estimates. 382-9326, or 392-8785.

COMPLETE CARPET CLEANING services, free pick-up and delivery. Free estimates, all work guaranteed. 477-7864.

Carpets and Linoleum

HOURIGAN'S
CARPETS AND LINOS LTD.
FLOOR COVERING SPECIALISTS
715 PANDORA AVE. 386-2401

20 Years Experience
CARPET AND LINO INSTALLED. REASONABLE RATES. FREE ESTIMATES. GUARANTEED WORKMANSHIP. DAVE, 386-7283.

RY ME! CARPET, LINO INstallations, repairs. Work guaranteed. Free estimates, 479-8509.

Cement Contractors

PATIOS, TOP QUALITY WORK. If you want something different. Phone 386-9577, or 477-9712. You will be pleased. Also, we do driveways, sidewalks, etc.

MITCHELL BROS. CONCRETE Residential and commercial, quality workmanship guaranteed. Call Bill at 384-7501.

DRIVEWAY, SIDEWALKS, patio, drainage installed. Stone work, bricklaying, retaining walls. Guaranteed. Low rates. 386-2648

SPECIALIZE IN BASEMENTS, carports, sidewalks, patios. Free estimates, 388-4806.

BAKER CEMENT CONTRACTing, basements, driveways, etc., Neil Baker, 479-1202.

SMALL JOBS OUR SPECIALTY. Ph. 382-0982.

Ceramic Tiling

CERAMIC TILE SETTING, QUALity workmanship. 479-1745.

Cleanup Services

CLEAN-UP
2 young men with truck to clean basements, attics, garages, and yards. Reasonable rates. Phone 477-4007, anytime.

PACIFIC CLEANING SERVICES Yard, basement, attic clean-up. Debris, hauled. Price negotiable and reasonable. Free estimates. We may do it for nothing. Call 385-3653.

NO CHARGE AND UP
Two young responsible men have large truck. Basement, attics, composts, etc. Very reasonable. Bob's, 386-2451 anytime.

21 YEARS EXPERIENCE
Cleanup work, basements, yards, attics, two men with truck, free estimates. Special rates for pensioners. 474-1960, 383-9437.

TWO MEN WITH SMALL OR BIG truck for clean-up of yards, attics and garages. Reasonable. Call before 9 a.m., before 4 p.m. 383-9720, 383-5251.

PROMPT— EFFICIENT
Yards, basements, hauling of debris. Complete janitorial service. Call Larry, 477-8711 or 652-4322.

LIGHT HAULING, GARBAGE pickup, cleanups, and deliveries. Free estimates. Reasonable rates. 475-6506.

HOMES CLEANED, YARDS cleaned, basements cleaned. Free estimates, reasonable rates. 477-7864.

RELIABLE, RESPONSIBLE, reasonable. Cleanup and hauling services. Anything-everything. 382-5625.

TWO MEN WITH ONE-TON truck for fixing, cleaning, hauling or whatever. Phone Richard, 642-5872 or Aljan, 642-4147.

PAINTING INSIDE AND OUT — general repairs. Reasonable.

PHONE ANYTIME! CLEAN-UP and hauling services, three trucks. 384-9943.

CLEANUPS AND HAULING, yards, basements, garages, sites. Eugene, 383-3528.

FREE REMOVAL
Unwanted household items and furnishings. Lori, 385-8385.

HAVE 1½-TON, WILL HAUL. Moves and clean-up. Steve, 592-0155.

CLEAN-UP
Basement, yards, compost boxes, 658-5406.

JUNK HAULED AWAY, ROTOtilling, handyman, 479-1337, 479-4714.

½ TON, CHAINSAW, TOOLS. Clean-ups, repairs, moving. Reasonable, guarantee. 383-4288.

MAN WITH PICKUP — SMALL cleanups, anything. 388-6049.

LARGE, SMALL HAULING JOBS. 2 trucks to serve you. 385-7965.

Contractors

FRAMING, ADDITIONS, RENOvations, sundecks, etc. J. Keflow, 478-5943.

FRAMING, FINISHING, AND siding crews. Phone 479-5640 after 6.

Contractors

ISLAND FRAMING
Experienced, efficient crews available immediately for residential and commercial framing. Complete custom building services. References and estimates given on request.
652-3572

WHEATON CONSTRUCTION LTD.
General Contractors
Building Consultants
385-5702

OASIS
CONSTRUCTION LTD.
General contractors, renovations, framing, basement, and other concrete work. Custom building our specialty. 479-6335.

ESPECIALLY SHAWNIGAN area. Free estimates between Duncan and Victoria; for building, finishing, renovations, or design. "Diamond-like accuracy." Bob McIntyre. (112) 743-9575.

A. J. CONSTRUCTION FORM work, siding, finishing and framing. Quality work at reasonable rates. Free estimates. Call days, 642-3912, evenings 642-5400, ask for Al.

CUSTOM HOMES
QUALITY AND DISTINCTION
NORTH AND CENTRAL SAANICH
656-3692

T. & C. BUILDERS LTD.
Framing
385-5293 385-8587

ADDITIONS, ALTERATIONS, renovations, basements finished. 25 years experience. References. Work guaranteed. Free estimates. 385-1214 anytime.

R. J. RESTALL CONSTRUCTION Ltd., framing and general contracting. Quality guaranteed. 478-0430.

CARPENTRY FINISHING, CEment finishing, bricklaying, retaining walls, storm drains installed. Guaranteed. Low rate. 386-2648.

LAUZON AND CAMPBELL CONST. Home renovations, additions, finishing basements, concrete work, repairs, sundecks. 477-9354.

G. FIELD CONSTRUCTION LTD. Custom homes and design our specialty. 5 years warranty on all homes. 479-5270.

FRAMING CONTRACT WANTED: houses, duplexes, etc. Reasonable rates. 477-8990.

FARMER CONSTRUCTION
Design — Renovations
388-5121

MOLLOY-JONES CONSTRUCTION
DEPENDABLE FRAMING
595-0156 656-1897

EXPERIENCED MAN CARpentry crew, framing, finishing, renovations, 478-9387, 592-9154.

ALRIGHT BUILDERS LTD. Custom-built homes, residential remodelling, plan service. 479-1160.

HEAT GUARD INSULATION
Low-cost insulating to save energy, 595-8979.

TYRON CONSTRUCTION LTD. custom building, general contracting, framing. 642-5458.

FRAMING CONTRACT WANTED: Houses, duplexes, etc. Reasonable rates. 477-8990.

FIRESIDE HOLDINGS LTD. Residential, new and rewiring. 478-9475

Drafting

FOR YOUR ARCHITECTURAL design work, call Hank Brouwer, phone 652-3662. Over 25 years experience in residential commercial work and alterations.

Drywall

TOP QUALITY DRYWALL
Boarding, taping in various textures. Satisfaction guaranteed. 474-2045.

HOUSES AND RENOVATIONS, free estimates, guaranteed work. 656-6002.

SMALL JOB DRYWALL, ALL phases and repair. Reasonable. 595-6310.

PACIFIC RIM DRYWALL, RENOvations and residential. Free estimates. 386-0863.

NEW AND RENOVATIONS, free estimates. Phone 385-8011.

D & D DRYWALL, FORGET THE rest, get the best. 385-4865.

Drain Service

WATER PROBLEMS?
Basements waterproofed by experts. All work unconditionally guaranteed. Days, 384-4743. Evenings 479-9217.

Draperies

HOURIGAN'S
Floor Covering Specialists
NOW SHOWING DRAPERIES
PROMPT IN-HOME SERVICE
715 PANDORA AVE. 386-2401

KIRSCH DRAPERY HARDWARE supplied and installed. Free estimates. R. E. Lauckner Ltd. 386-2582.

Electrical Contractors

NEW HOUSES WIRED, OLDER houses rewired. Service changes, renovations, commercial wiring, electric heating installation. Reasonable rates. Satisfaction guaranteed. Call for an estimate today. SIRWEL ELECTRIC LTD. 595-3876.

ALL TYPES OF WIRING, REwiring. No job too small. Trailer wiring and hookup. Free estimates. Try Domes Enterprises. Office from 10 a.m. to 2 p.m. 382-2660, Home 474-1454.

OLDER HOMES REWIRED — NO down payment. We finance at bank rates with approved credit. EDDY'S ELECTRIC — 385-7566

HOUSE WIRING AND REPAIRS, electric heat. 30 years' experience, reasonable, licensed. 478-3806 E. Anderson.

ALL TYPES OF ELECTRICAL work. A licence, low rates. 598-6181.

Excavating

EXCAVATING, LAND CLEARing, road building, demolition, sand and gravel equipment rentals, 24-hour service. Radio controlled.
O.K. Trucking Co. Ltd.
Bus. Office, 2840 Nanaimo, 386-3414
Dispatcher, 2720 Turner, 382-6136.

HARVEL CONSTRUCTION
Backhoe and trucking rentals. Bobcat rentals a specialty. Excavation of all types. No job too big or too small. Quality work at reasonable prices. Phone 479-5194, 479-6101.

PEDERSEN EXCAVATING
Back-hoe work. Sewer installation. Free estimates. By hour or contract. 479-5963.

SOOKE BOBCAT SERVICE — Serving Colwood, Langford, Metchosin, Sooke and Jordan River. Hourly or contract rates. 642-5250.

ROBERTSON'S EXCAVATING. 450 Case, land clearing, bulldozing and backhoe, 595-8530.

D.7. CAT. BRUSHBLADE, A-B blade, clearing and road building. $20 an hour, 656-6156.

EXCAVATING, LAND CLEARing, rock work, demolition, trucking. 652-3898 or 478-1874.

Fencing

FENCING AND GATES — ALL types in wire or wood supplied, installed or repaired. Island Chain Link Fencing. For free estimate — Phone 477-0332.

7' SPLIT CEDAR POSTS $1.35, 7' round cedar posts $1.50, round fencing rails 12c lineal foot. 478-3987.

FENCES BUILT OR REPAIRED any style, reasonable rates. 382-2732, 478-1050.

VAN-ISLE CHAIN LINK FENCing. 386-1841.

Flooring and Sanding

M&M FLOOR
COMPLETE FLOORING CENTRE
Hardwood, Carpets and Linos
532 William St. 384-0349
Nights: Al 386-3078—Mike 652-4308

ADRIANS TILE AND MARBLE, tile installation very reasonable rates. Free estimates. 385-6665.

Furniture Refinishing

YOUR FURNITURE RESTORED Quality finishes and repairs. Pick-up and delivery. Call for estimate, Rick 652-4182.

Gardening

BARKER LANDSCAPING LTD. Have a nice summer with a little help from us. Call for a free estimate on weekly, monthly or annual garden maintenance. We offer competitive rates and reliable service. 595-8323.

DUTCH LANDSCAPERS, TREE pruning, hedges and shrubs trimmed. Government certified spraying. Clean-ups. Low maintenance gardens. Planting, rockeries, fencing. 384-7653.

OLDER UNIVERSITY STUDENT Several years gardeninng and landscaping experience in Victoria. No job too large. 592-7937 or 382-0248.

LAWN AND GARDEN CARE. Mow, aerate, moss kill. Also fruit trees and roses, prune and spray. Small business, small prices. Steve. 597-0155.

LICENCED GARDENER
Cleanup, pruning, etc. Gardening year round by contract. G. Barta, 479-9278.

YOUNG MAN WITH 3 YRS. EXperience in nursery gardening. Excellent references. Available now. $3.00 per hr. Call 652-5805.

E. JACOBSEN'S FOR GARDEN maintenance. Serving Greater Victoria. All requirements done. Scandinavian workmanship. 479-6422.

B.A. GARDEN—SERVICE, EXpert pruning, power spraying, lawn and garden maintenance, estimates 383-5510.

BEAUTIFUL GARDENS EXpert pruning and spring clean up, power raking and garden maintenance. 384-9972.

LAWN AND GARDEN MAINTEnance by experienced gardener. 479-4127.

PHILLIP'S LAWN CUTTING SERvice. Light garden and yard work. 384-2661.

TREES, ROSES, PRUNED, hedges, shrubs trimmed. 10 years experience. 383-8363.

TUDOR LAWN CARE
Power raking, aerating, fertilizing. 386-2602.

FRANK'S GENERAL GARDENing and Pruning. 477-5235. Frank Ranogalec, call after 6:00 p.m.

HARVEY'S GARDEN SERVICE, Pruning, Power raking, Aerating, FONG 384-8621, 479-7078.

DEPENDABLE GARDENER, $5 per hour. 478-4463.

LAWNS CUT
383-4879

EXPERIENCED GARDENER
$2.50 Hr. 592-9400 evenings.

Gutter Cleaning and Repair

Aluminum Gutters
5" CONTINUOUS in baked enamel
B.C. ALUMINUM 479-7121
"THE NAME YOU KNOW"

Handymen

THE FAIRFIELD FIXER
Has mobile shop and many satisfied customers. Plumbing, electrical, mechanical, carpentry, drywall and painting. Kitchens and bathrooms renovated, washers, dryers, ranges, dishwashers and hot-water tanks installed. Phone 383-3385.

ELECTRICAL, CARPENTRY plumbing, roofing, sundecks, odd jobs, reasonable rates. 382-7796.

PLUMBING, CARPENTRY, electrical, reasonable rates at $5 per hour, 383-1233.

CARPENTRY, PLUMBING, electrical, reasonable. Efficient. 595-6310.

HADD-WORKING HANDYMAN looking for any kind of odd jobs, 384-4711.

PAINTING, GARDENING, WINdows and eavestroughs cleaned. Home repairs or? 478-7059.

Home Improvements

Feature Kitchen and Home Improvement Centre
2610 DOUGLAS 385-4921
Specializing in Co-ordinated Home Renovations
Kitchens — Bathrooms
Sundecks — Additions
Countertops
Dealer for Citation and Long Bell Kitchens and Vanities
FREE ESTIMATES
GUARANTEED WORKMANSHIP

KITCHEN CABINETS AND VANITIES
By Longbell and Merit
IMPERIAL BUILDING MATERIALS LTD.
The Builders Supply House
OUR EXPERTS WOULD BE HAPPY TO HELP YOU PLAN YOUR REQUIREMENTS. DROP IN AND SEE OUR DISPLAYS!
BUY WHERE THE BUILDER BUYS FOR LESS
2955 DOUGLAS ST.
386-1401
STORE HOURS
Mon. - Fri. 8 - 5. Sat. 8 - 12
Member of Victoria HUDAC

OVER STOCK
Electric-Heat-King Baseboards
500 watts to 3000 watts, 240 volts
10-year element guarantee
From $15.60
PANELEC
1930 Blanshard 382-7251

CARPORTS
SUNDECKS
GREENHOUSES
CONCRETE SLABS
Call 477-8261 anytime
Free Estimates
D. F. McLean and Sons

FAMILY SAUNA PACKAGE
Room size 6X6X7
From $659.
PANELEC
1930 Blanshard St. 382-7251

IMPROVE YOUR HOME, Enlarge your sundeck, redesign and decorate your kitchen or bathroom, rec. rooms a specialty, 598-2920.

ALCAN BUILDING PRODUCTS
Almetco Div.
SAVE HEATING DOLLARS
Storm Windows — Thermal Glass
Alcan Siding
Days 652-3901 Eves. 652-2761

REMODELING SPECIALISTS! Kitchens, rumpus rooms, entries and additions, free estimates. Phone 477-7382 anytime.

CABINET MAKER AND FINISHer available for renovations, kitchens and bathrooms. Excellent workmanship, 383-7976.

Landscaping

BARKER LANDSCAPING LTD.
—since 1940—
Lawn specialists. Expert and considerate garden layout and shrub placement — sketches — ideas. Our expert stonemasons can build you anything in rock or slate — walls, patios, pools or pillars — etc. For a free competitive estimate, call 595-8323. Terms.

MARLEE GARDENS LTD.
Landscaping, new lawns, lawn and garden renewal. Free estimates, reasonable rates. Call 652-3705.

CABRITA LANDSCAPING AND Rockwork. Call Frank, 477-7636.

Masonry

REID WESCOTT
MASONRY DESIGN
Custom rockwork, custom design, something different in brick or stone. Chimneys, walls or houses. Call after 5 p.m., 385-2649.

STONE WALLS, ALL KINDS OF masonry work, concrete sidewalks, chimney work, reasonable rates. Call after 5, 385-0376.

STONEWORK
We Want Your Work!
References Written Estimates
STONEHENGE MASONRY 478-3730

MY SPECIALITY IS FIREplaces, brick and stone work, 479-5075.

STONE AND BRICK FACINGS, fireplaces and block work. Boehm Masonry, 479-3824, evenings.

CHIMNEYS BUILT AND REpaired, brick and block work. 383-7084.

FAST, EFFICIENT SERVICE IN brick, block and stonework. Patio specialties, 474-1744.

BENNY AND PETER MASONRY. Brick, fireplace and stone facing. 386-9801.

CHIMNEY REPAIR AND ROCK work. Reasonable rates, 656-4829.

Miscellaneous Service

SPRING CLEAN UP?
RENOVATIONS — REPAIRS
PRIVATE OR COMMERCIAL
Contract rates or $8.00 per hour. Free estimates. 382-2709.

Moving and Storage

BIG OR SMALL, WHY PAY BIG prices for reasonable experienced professional movers. Pensioner rates, estimates. Guaranteed. 382-5625.

FRANK'S DELIVERY
Small moves and pickups and deliveries, $8.50 hour one man, $13.50 two men. 382-5275.

ROBERT'S TRANSPORT
Household, apartment, office moving, insured, experienced, reasonable. 656-1055.

COMERFORD BROS. MOVING. Careful, efficient moving for $20 hour. 383-1078, 386-0293.

MOVING AND DELIVERIES. Appliances, furniture, households. Eugene. 383-3528.

LOCKER STORAGE AND SPACE available, $18 month and up. 824 Johnson, 388-5714.

PROFESSIONAL SERVICES, $20 hr., pensioners, handicapped, welfare, $18 hr. 592-6273.

NEED HELP MOVING? PHONE anytime, 384-9943.

Painters and Decorators

ANYTHING PAINTED
PROFESSIONALLY
PAINTING, PAPERHANGING, DECORATING. REASONABLE RATES, GUARANTEED WORKMANSHIP. FREE ESTIMATES. PHONE DAVE 479-4059, DAVE 386-7283.

ISLAND DECORATORS
Painters Paperhangers
Spray Painters
Plaster Repairs
Convenient Time Payments
383-9059 Eves. 382-1479

CLARK AND PATTISON PAINTING CONTRACTORS LTD. Brush or spray. Paperhangers Texture and vinyl work. Will do all or part of any job and anthes steel scaffolding. Rentals of all painters equipment. Terms if desired. Phone 386-0449 or 384-8831.

BROTHERS PAINTING AND DECORATING
Free appraisals, cost consultant. All types of painting. All types of repairs. Commercial, farm, residential. Lowest rates. Terms. Work guaranteed. 383-8112.

SUNSHINE PAINTING
Interior and exterior, residential and commercial, 34 years experience, free estimates call John 9 a.m.-9 p.m. 384-6928.

B.M.B. PAINTING AND ROOFing Ltd., residential and commercial. Free estimates. Paper hanging and dry wall repairs. Reasonable rates 642-4522.

EXP. ENGLISH PAINTER
Int. and Ext., 36 yrs. exp.
Paperhanging, Minor Repairs
Free estimates. After 6, 478-1810

IF QUALITY AS WELL AS price is important, call 595-4424 for a painting estimate, (FULLY) qualified with solid references.

QUALITY INTERIOR AND EXterior painting, by experienced painter, hourly rates or contract. 592-1551.

PAINTING AND DECORATING, reasonable rates, satisfaction guaranteed. Terms. 595-4905, 479-2473.

DOWSON PAINTING CONTRACTOR, RESIDENTIAL, COMMERCIAL: WORK GUARANTEED. Free estimates. 385-6042.

QUALITY INTERIOR, EXTERIOR painting at reasonable rates. For prompt attention and free estimates, 477-8276.

I. CRIGHTON, PAINTING AND decorating. Free estimates, 20 years' experience. 383-0639.

ROOMS $15 AND UP, ALSO plaster repairs. 386-1312, ask for Andy or Roger.

INTERIOR AND EXTERIOR painting. Quality painting and free estimates. 592-1557 or 592-5768.

INTERIOR, EXTERIOR PAINTing and tiling, for free estimate, phone 383-5638 or 382-9852.

PAINTING AND WALL PAPERing. Too quality and low prices. Call J.P.L. Decorating, 385-8011.

Paving

VR PAVING
CO. LTD.
Parking areas, driveways, Patios, patching and resurfaces with asphalt or cement. Serving Saanich Peninsula and Greater Victoria.
FREE ESTIMATES
388-5611

Plasterers

REPAIRS ON STUCCO AND plaster. 30 years experience. 477-1681.

FRED BLANCHARD AND SONS Ltd., Lathing, plastering and stucco work, repairs. Phone 656-4211.

STUCCO
Phone Brook Plastering, 478-8775.

COLEMAN PLASTERING LTD. Lath, Plaster and Stucco. 598-3433.

Plumbing and Heating

DAVID'S
PLUMBING AND HEATING
"EMERGENCY SERVICE"
Water heaters, sewer and drain cleaning, re-piping, repairs.
574 HILLSIDE 386-8881

R. BALES LICENCED PLUMBER will do alterations, renovations, and repairs at low cost. I guarantee my workmanship. 382-1653.

RELIABLE PLUMBING AT THE right price. Phone Kevin Laurie. 477-8821. Licensed.

Roofing and Siding

TAR AND GRAVEL ROOFING, new roofing re-roofing and repairs. Free estimates. Call 474-1511 anytime.

WANTED: ROOFING CONtracts and sub-contracts, reliable and reasonable. 479-3274.

TIP TOE ROOFING
Cedar shakes, free estimates. 382-5954 after 5.

PARKER JOHNSTON LTD.
1855 BLANSHARD 382-9181
"Roofing Victoria Since 1935"

Sewers

HARVEL CONSTRUCTION
Professional installation of sewer and drain connections and septic tank fields at a reasonable price. Free estimates gladly given. All work guaranteed. Phone 479-5194, 479-6101 day or night.

Tailors

OAK BAY TAILORS
Tailoring, alterations ladies and men Quality leather alterations. 1826 Oak Bay Ave. 598-4131

BRITISH CUSTOM TAILORS
1311 BLANSHARD 383-2632

Tree Service

BIGWIND TREE SERVICE
(ALSO LANDSCAPING)
Dangerous tree removal. Topping — shaping — transplanting. Gardens dug — "Expert Pruning." Shrubs trimmed — logs bought.
LOW RATES
Fully insured
Call 388-6115 (24 hrs.)

CEDARDALE
TREE SERVICE
SCIENTIFIC PRUNING
TOPPING—THINNING
SPRAYING
385-9931

COAST UTILITY SERVICES LTD.
A Complete Tree Service
Fully Insured
Call 595-1041 (24 hr.)

MT. VIEW TREE SERVICE
"Everything in Trees"
Fully Insured, 479-3873 (24-hr.)
RETIRED? PENSIONER?
PRICES TO FIT YOUR BUDGET

LIC. SPRAYERS
GUARANTEED WORK
PHONE 385-9931

TREES TOPPED, LIMBED AND felled, selective lot clearing. Insured. Free estimates. Call Ian Houston, 384-8877.

Rotovating, mowing, plowing, landscaping, lot clean up.
COOPER TRACTOR SERVICE
478-6041, 477-5167

TREES FELLED, PRUNED OR topped. Reasonable rates. Prompt service. Insured. 642-5045 anytime.

Upholstery

RIPPED, DAMAGED VINYL UPholstery repaired without reupholstery. Cleaning. Victoria Vinyl Masters, 383-9011.

38 TRAVEL

Boundless Club International
CHARTER CLASS FARES ARE the greatest way to save you money on your summer holidays. Call today for details.
WHITTOME TRAVEL 388-4271
J. H. WHITTOME & CO. LTD.

WAIKIKI, HAWAII. ATTRACtively furnished one-bedroom suite for rent from May 18. Convenient location. Reasonable rates. Adults only. Mrs. J. M. Burnett, 2743 East 51 Ave., Vancouver, B.C. Ph. 321-0075.

MAUI LUXURY 1 BEDROOM condominium available March 5th at Kihei. Beautiful beach, views, 2 swimming pools, and tennis courts, 479-2610.

HILL TRAVEL AND ROYAL VIKing Line work together to bring you the finest cruise anywhere. Call on Hill Travel Services at 598-3131 or 2230 Oak Bay Avenue.

KAUAI: WATERFRONT CONdominium, car included, special rate, April 18th-Sept. 478-9845.

SUNRISE HOLIDAYS LTD.
2620 Quadra
382-4271

39 PERSONALS

CITY'S WATCHDOG
Laurel Point land use contract modification by-law 1977 public hearing, it appears to have been held without proper notification according to the Municipal Act, Section 703 (3) on Feb. 15, 1977. Also Alderman Wright assured your city's watchdog C. Joe Richards that there would be 172 parking spaces included in the land use contract site bounded by Hillside Ave. and Blanshard Street By-Law No. 7132. Why does it appear now that City Council is going to let the developers only supply 159 spaces. Again I ask what is happening in City Hall. — C. Joe Richards 383-6259.

THE NATURAL PARENT GROUP CAN HELP YOU.
if you have or had a child in the care of the Ministry of Human Resources Phone: Diane 478-6093, Thora 592-4324.

WOULD ANYONE KNOWING the whereabouts of Jean Carpenter, former wife of James McManus Crawford Logan or her children from that marriage called James, Margaret and Wendy, please contact the Public Trustee, 19 O'Connell Street, Sydney, Australia, 2000 quoting the reference estate of the late James McManus Crawford Logan.
SEVENTY

YOUNGER PROFESSIONAL man's work prevents contacts with women available for lunch or evening dates. Appreciate women 25-40 who prefer talking over television, fitness over flab, candlelight over neon light, spontaneity over stereotypes. Mail name and phone number Victoria Press Box 476.

LONELY RESERVED LADY IN 50s wishes to meet a neat refined gentleman around sixty, for occasional outings, mostly companionship, home life, togetherness, likes dancing. A woman lone is nothing. I am lonely and serious. If you are too, then you are for me. Write giving phone number to Victoria Press, Box 453.

PLEASE WRITE IF YOU'RE A man between 40 and 50, interested in going to plays, picnics, reading, sharing ideas, and feelings. If you're tall and like to go dancing once in awhile, so much the better. Recent photo appreciated. Victoria Press, Box 482.

WANTED: MAN WHO NEEDS love and has enough to give an attractive brunette in mid-thirties and early teen children. Likes outdoors, dancing, crib, bingo, a little bridge, tennis. Object: togetherness. Victoria Press, Box 484.

LADY SEEKS WIDOWER OR DIvorced man, forties, who is homeminded as well as outdoors type and is kind and faithful. Children welcome. No triflers. Victoria Press Box 470.

HONEST, SINCERE, WIDOW seeks widower of good principles, 75 or over, good natured companion, like a nice home, non-drinker, no cigarettes. Write Victoria Press, Box 473.

GOOD-LOOKING, GOOD-humored girl, 29, seeks male 25-35 who likes outdoors, tennis, dancing, growing vegetables and raising kids. Victoria Press, Box 462. Include photo.

EUROPEAN GENTLEMAN, presentable, self-employed and single wishes to meet an out-going, nice young lady for companionship and evenings together. Object matrimony. Victoria Press, Box 461.

RETIRED MALE 62, WISHES TO meet lady 55, dating, companionship, enjoy Country and Western music, Victoria Press, Box 471.

WANTED RIDE FROM ROYAL Oak Shopping Centre to Cordova Bay Shopping Centre, approx. 4:30. Will pay, please phone 658-5635.

RETIRED SECRETARY, AMERIcan, desires senior penfriends in Victoria area. Zaida Wallace, Hudson, Michigan, U.S.A. 49247.

GENT, 56, RELIABLE, FOND OF home life desires to meet lady for companionship. Victoria Press Box 480.

GENT, UNATTACHED, MID 50'S, desires to meet unattached lady for outings, companionship. Victoria Press Box 469.

WORKING MAN WOULD LIKE to meet lady in early 40s. Take a chance, reply Victoria Press, Box 486.

PROUD OF SOMETHING AND want a photograph suitable for framing? Free. 382-7444 evenings.

WHO CARES IF YOU ARE pregnant? Birthright does. Phone 384-1431.

WUTLITZER CENTURA DELUXE organ 605, Orbit III synthesizer, $4500. 385-2755.

40 BUSINESS PERSONALS

FOR YOUR PRECISION CUTS, hairpieces, and wig service, phone 383-2615. Neils Todd, Montreal Trust Building, 1061 Fort St.

NUTRIMETICS ARE ORGANIC, good for your face. Try free facial and see the difference. No obligation. Phone Jennifer, 383-9426.

FREE REMOVAL HOUSEHOLD items and furnishings. Lori 385-8385 evenings.

LONELY? BORED? MAKE THE guitar your friend at half the standard rates. Phone 384-5085.

EVELYN DENT READING AT the Guv'nors Arms, Yates St. Cards and Palms — $5.00.

FOR A LEVOY CONSULANT. Phone 479-2194.

Everybody Is Talking About It
Don't be disappointed this time. Order your direct-dial voice pager while stock lasts. Call Victoria Paging Services. 386-8689, anytime.

DURACLEAN RUG AND UPHOLstery Cleaners (592-1323) wishes to thank all their customers, but yet again, they beat all quotes, that once more they are in the President's Circle and in the top 76 dealers of all dealers in 30 countries around the world.

COLOURFUL FLAGS MADE TO your family or organization emblem. Also decorative penants and wall hangings made to your specifications. Write "FLAGS GALORE', Box 893, Qualicum, V0R 2T0.

ASTROLOGICAL NATAL CHARTS accurately calculated and interpreted in manuscript form, tape or oral readings. Also Progressions and Transists revealing the months ahead for you. 478-7345 anytime.

MEGAVITAMINS
Available at
ESQUIMALT WESTERN DRUG MART
1153 Esquimalt Rd. 388-6451

LONELY LADIES, 25 TO 45, GENtleman will escort you on social evening of your choice for reasonable fee. Strictly confidential. No obligation. Phone 383-1361 afternoons 4 to 6.

DOCUMENTS, MANUSCRIPTS OR what have you expertly typed by legal secretary. Divorce a specialty. Phone 386-9617.

STUFF ENVELOPES, 500-Thousand immediately. Free supplies. Details 25 cents. C.L. Marks, Box 279, Sayward, B.C. V0P 1R0.

ADULT CORRESPONDENCE club. Monthly magazines. Box 2308, Calgary, Alta.

42 EDUCATION

TEACHERS AND PROSPECTIVE teachers write or telephone for your catalogue of our new, complete line of teaching aids. Telephone evenings 384-9678 or write to P.O. Box 4083, Stn. A. Victoria, B.C.

CEDAR BASKET WORKSHOP, Haida and Tlingit techniques, March 12, $15 plus $2.50 lab fee. Pre-registration, Fan Tan Gallery, 541 Fisgard.

TUTORING — PROFESSIONAL help by experienced teacher. French, math, new and old methods. 598-2331.

QUALIFIED TEACHER WILL tutor English, French, history all ages. Conversational French also taught. 386-8072 evenings.

60 FUEL

Big Loads — Lower Prices
6 or 7-unit loads, fir and hem. Agricultural sawdust, shavings or cedar hog fuel. 477-5053, 479-7629.
MANDER TRUCKING

SPECIAL—SPECIAL
WOOD—WOOD
2½ cords of mixed wood $11 95
2½ cords of firm mill wood $24.95
Ideal Sawmills, 385-0041

WOOD — $20 HALF CORD, Delivered, ordered now — available Feb. 27th. 595-1151 days, or 642-3194, 642-3436 evenings.

THE BEST ALDER WOOD, split, delivered and stacked for $50 per cord. Phone 478-6922.

MIXED CEDAR—FIREPLACE and kindling wood, delivered $20 per load. 478-3987.

ALDERWOOD, CUT, SPLIT, Delivered, $50 chord. Phone 642-3185 or 595-5161.

ALDER AND FIR MIXED, large pickup load, delivered, $25. 642-4272.

SEASONED ALDER AND OAK fireplace lengths, $50; better cord delivered. 478-2401.

63 TIMBER

WANTED TIMBER
FELLED, BUCKED or STANDING
Fir, Cedar or Hemlock
TOP PRICES PAID
Ideal Sawmill Ltd. 385-0441

TIMBER WANTED
Tops piled up. Best prices paid. Phone 598-2219 8-12 a.m. and after 6 p.m.

TIMBER WANTED, STANDING or felled. 384-8877.

TIMBER WANTED, STANDING or felled. 388-5336.

WANTED: FALLING CONtracts. 388-5336.

65 BUILDING SUPPLIES

Home Lumber
LUMBER SPECIAL
Price per 1000 FBM

2x4—6'2 Btr Hem	75
2x4—7'2 Btr Hem	105
2x4—8'2 Btr Hem	135
2x10 No. 3	110
2x12 No. 3	110
1x8 M-R shiplap	159
1x10 M-R shiplap	149

FIR PLYWOOD
5/8" T & G
Std. 9.95
3/8" Std. 5.85
1/2" Std. 7.65
3/4" Sand. D 10.50
5-16 Duns 4.50

GYPROC SPECIAL
4x8-3/8" 2.85
4x8-1/2" 3.15
Per 1000 sq. ft.
1/2" GYPROC $ 95
1/2" FIRESTOP $108
5/8" FIRESTOP $123
ALSO STOCKING
Joint cement, filler, tape, bead, etc.

CABINET PLY
3/4" SEN 32.95

INSULATION
PRICE PER 1000
R7x23½" FIBERGLAS $ 72
R12x23½" FIBERGLASS $120
R20x6" FIBERGLAS $205

STUCCO WIRE
16—14" $19.50

ASPHALT SHINGLE
210 WT. SELF SEAL $21.95

SPECIAL QUANTITY DISCOUNTS ON VOLUME ORDERS

DELIVERIES MADE ANYWHERE ON VANCOUVER ISLAND. BEFORE YOU BUY COMPARE OUR PRICES. FOR QUALITY SERVICE AND GUARANTEED SAVINGS, PHONE:
HOME LUMBER and BUILDING SUPPLY
470 ARDERSIER RD.
386-3374
385-8711
SLEGG'S CASHWAY LUMBER
Low Prices for Home Builders
2 YARDS
1496 Admirals Road
388-9975
Sidney
9764 Fifth St.
656-1125

HARDWOOD
Tennessee Aromatic Cedars, 99c F.B.M. Also in stock American Black Walnut KOA, Red Oak, Hickory, Butternut, American Cherry, Idaho Pine, Sugar Pine, Honduras Mahogany, Western Maple, Coco Bola and others. Norse Craft, 2825 Bridge St., 383-4233.

1600 FT. 2X2 FISSURED MINERAL TILE, ½ PRICE DELIVERED. 382-3253.

18" BARN SHAKES, $35 PER square plus 7% provincial sales tax. 478-3987 after 6 p.m.

GOTHIC ARCH FRAMES FOR house and barn. 477-5004.

18" CEDAR SHAKES, THICK cut, $30 per square. 382-1751.

65 BUILDING SUPPLIES

IMPERIAL BUILDING MATERIALS LTD.
The Builders Supply House
SPRING SPECIALS
DECADEX — The brush-on, all purpose seamless weather proofing for sundecks, porches and marine application.
Our Price $32.50 5 litres
Special $25.20 (1.1 gals.)
PO

80 BOATS and MARINE

CAMPION PACKAGES

16' CAMPION Deluxe
—55 h.p. Evinrude elec.
—1200 lb. Road Runner
SPECIAL $4995.

19' CAMPION Sounder Hardtop
—170-280 Volvo I.O.
—swivel pedestal seats
—camper back
SPECIAL $9995

SPRING TUNE UP
—Tank test
—Compression test
—Change gear oil
—Check plugs, points
—Check water pump
—Grease motor
$25
(remove, refit motor extra)

GOLDSTREAM MARINE
2994 Jacklin Rd.
478-8391

WESTPORT YACHTS
Located off Pat Bay Hwy. near Swartz Bay Ferry Terminal

44' RAISED DECK DISPLACEMENT CRUISER
Built in 1954 of the finest materials and workmanship for a prominent local boat builder with cost being no object. There are only 1200 hours on the 72 HP F.W.C. Gardner Diesel. This yacht is outstanding in every respect. At the firm price of $65,000 it is one of the finest boats and the BEST BUY on the coast, BAR NONE. By appointment.

PLUS MANY MORE EXCELLENT LISTINGS at WESTPORT MARINA 2075 Tryon Road, SIDNEY 656-5832

1976 SALE

25' O'DAY	$12,995
22' O'DAY	$ 6,995
20' O'DAY	$ 5,995

Prices Include:
Sails, Mercury outboard, complete galley, head, berth, cushions, pulpit, full new boat warranty.

BLUE HERON BOAT SALES
656-5564 or 656-1613

22½' SITKA
Command bridge, 225 h.p. I.O. trim tabs, f.w.c., dual batteries, swim grid, sounder, 3-gas tanks, under 300 hours. Boathouse kept. Extremely clean. For personal service contact Dave Brownell at Mercury Marine, 385-1457, 479-8806 (res.).

1952—30' MAHOGANY PLANKED cabin cruiser, Chrysler Nissan diesel, 10 h.p. aux., dinghy, CB radio, sounder, compass, 2 anchors, oil stove, pressure H and C water, 500 mile cruising range, $13,000. 388-7770.

AVON "REDCREST" INFLATABLE raft, complete with outboard fixture, floorboards, whale pump, repair kit, dodger, 100 ft. tow line, light weight outboard engine, gas tank, as new. Any offers over $350. Inspection invited. 598-4463.

28' FIBERFORM, TWIN 165 MERcruisers, long cabin model, giving excellent accommodation. Fully equipped. Two to choose from. One at $23,900 and $25,900. Oak Bay Boat Brokerage, 598-1921.

32' OWENS, SLEEPS 6, RADIO, sounder, tape deck, double planked, mahogany hull, twin V-8 power. All in good condition. An excellent wishing and cruising boat. Asking $16,000. Call 478-4334.

APOLLO 1976 CRUISER, TWIN 170, Volvo Pentas, completely equipped, purchased June, as new, moored at Oak Bay, L-20, owner. 382-8036.

19 FOOT LONESTAR HARDTOP and trailer, 85 Johnson electric, full canvas, reduced. $4895. On display Victoria Boat Mart, 453 Head St., 383-3324.

THUNDERBIRD, 26' FIBREglass over wood, 5 sails, outboard engine, depth sounder, life lines, alcohol stove, dinghy. $7,800. Call 652-5885.

CAL T-2, 27', 2 YEARS OLD, 6 sails, Volvo inboard, complete for racing or cruising. $24,900. 656-3159.

MOVING, MUST SELL 16' LAPstrake boat, Holsclaw trailer, 75 h.p. Johnson, $900 or offers. 595-7610.

ATTENTION DANISH 32 FT. "APOLLO" owners. Brand new bronze propellor never used. $250. Call 598-4643.

26' TROJAN HARDTOP EXPRESS cruiser. Immaculate condition. Many extras. One owner. $13,900. 479-1892.

1967 EVINRUDE 60-HORSEPOWER outboard in good condition. Controls, tanks and batteries included. Offers. 595-0897.

HOUSEBOAT — CUTE AND cozy, completely self-contained. Few minutes to downtown. Asking $18,300. Bank financing available. Phone 383-7623.

COLUMBIA 22'. EXCELLENT condition, spinnaker, life lines, pulpit, pushpit, 9½ Evinrude, $8,000. 652-4387 after 5 p.m.

24' SEA RAY WEEKENDER, fiberglass model, (no galley or dinette), 225 Mercruiser, $11,900. Oak Bay Boat Brokerage, 598-1921.

MUST SELL 19' WOODEN CABIN cruiser, Au stin motor, new paint, windows, drive by 2142 Somerset, make an offer.

30' GAFF SLOOP, FC DIESEL aux., $5500 o.b.o. 746-7253 or 746-5424.

16' DOUBLE EAGLE, 85 H.P. Mercury, EZ load trailer, plus extras. $4800. 746-5228, Duncan.

15 FT. K AND C, 50 HORSEPOWER motor and trailer, $1750. 479-3712.

CRAMPIAN 23, SLEEPS 5, Trailer, motor, 5 sails, Loaded with extras. 656-4388.

CHRYSLER 250 IMPERIAL marine engineer, Warner 2½:1 reduction gear. 383-4892.

27-FT. KETCH, STRIP CEDAR, Volvo diesel, surveyed, $19,000. Phone 478-0524.

BOAT LETTERING A SPEcialty. Phone Ken Warner. 652-2007.

25 FT. FIBREFORM, COMMAND bridge, top condition, $15,000. 477-5837.

30' SAILBOAT EQUIPPED, EXcellent condition. Owner transferred. 592-7193.

ATKINS PERIWINKLE DESIGN, 23' lug sail sloop, well equipped; Volvo diesel, Excellent condition. $7,250. 384-1807.

SOLING, TWO SPINNAKERS, main, and jib, $3,995. 652-3439 or 652-3331.

973 14' MARLIN, 50 H.P Evinrude, electric start, trailer, best offer, 383-4268.

18' CABIN BOAT AND TANDEM trailer 100 h.p. Mercury in shop complete overhaul. $1800. 478-9358.

CATALINA 27' DELUXE, CUSTom interior, $17,000, call Ken 592-3300.

24 FOOT FIBERFORM EXPRESS Less than 200 hours, 225 OMC

15' MOTOR BOAT, $125. PHONE 477-0366.

N.S. 21 F.G. SLOOP, 3 SAILS, 7½ h.p. outboard. $4,500. 598-5933.

SEAGULL LONG-SHAFT OUTboard, $175. 479-3056.

SEAGULL MOTOR FOR SALE. Phone 479-2585 after 5 p.m.

CATALINA 22 AND TRAILER, $7,700. 112-537-5804.

80 BOATS and MARINE

"It's The Service That Sets Us Apart"

CRUISERS

26' CUSTOM CRAFT
Command Bridge
—188 Mercruiser I.O.
—Large galley inc. double s-s sink
—3-burner propane 110-12V fridge
—dual station, trim tabs
—2 depth sounders
—V.H.F. radio
—Dinghy on swim grid
$21,500

22' K & C Thermoglass
—190 h.p. O.M.C.
—Fresh water cooling
—Bennett trim tabs
—60-60 depth sounder
—deluxe anchor package
—low hours (meter)
—swim steps, camper back
$11,900

SPECIAL
15 h.p. JOHNSON elec. start
$750

BAYLINER
HOURSTON GLASSCRAFT
JOHNSON outboards
VOLVO — OMC
Sterndrives — Trailers
Accessories
All At
GIBSON
Powercraft Centre Ltd.
2520 Gov't St. (Near Bay)
382-8291

CENTRAL BOAT LISTING SERVICE
If you want to buy a boat! If you want to sell a boat! Let THE BOAT FINDERS Help You
Central dispatch for the West Coast. We put buyer and seller together.
Make Your Own Deal
24-hr. Service
383-1640

22' CUSTOM CRUISER, INboard-outboard, 302 Ford 210 H.P. cello finish, completely refitted and overhauled, depth sounder, C.B., gas detector, blower, trim tabs, swim grid, anchor, 8 ft. sportsyak dinghy, boat cover, 2 batteries, sleeps four, $6900 or nearest offer. 479-8304.

IMMACULATE
27' CHRISCRAFT Cavalier, 185 HP Chris. Fully equipped including dinghy. Sleeps 4. Must be seen. Priced to sell. $14,900. Bank financing OAC.
W.C. BOAT BROKERS
2270 Harbour Rd. 656-5591

BOATERS!
See our large display of appliances, plumbing and electrical supplies.
S. J. PEDEN LTD.
2855 Quesnel St. 386-3464

34' TOLLY CRAFT
Tri cabin model. Twin 255 Mercs. Less than 250 hrs. 65 K-watt Onan generator. Priced far less than replacement. $79,900. Oak Bay Boat Brokerage, 598-1921. View by appt. only.

FOR SAFETY SAKE
Radios — CB — VHF — SSB
Sounders — Flasher — Chart.
Sales — service and installation.
Sales — service and installation. BALL and SHEMILT Electronics Ltd. West Burnside Rd. 386-9414.

1975 14½'. K & C. USED SEVEN months. Clean. Excellent rebuilt 1971 50 horsepower motor. Full canvas. Compares with others at $3200. $2650 firm for quick sale. Also, 14' cartopper with trailer, $150. Call 592-3652 now.

TILLICUM FURNITURE
2612 Sooke Rd.
Makes boat, camper and trailer cushions. Any size or shape. Full selection of materials available. Free estimates. Winter discounts now in effect. 478-0522.

FOR SALE: 26' SABRECRAFT fiberglass boat, 165 h.p. Mercruiser in-outboard motor, CB radio, trim tabs, complete galley, sleeps six, $10,500 — open to offers. To view: Phone 758-2332, or 2386 Porcupine Hill Trail, Nanaimo, B.C.

19 FOOT SPENCER WEEKender-fisher. New 130 Volvo FWC. Supersounder, custom downriggers, Yamaha Aux., tabs, brakes trailer, $5,500 steal. On display Victoria Boat Mart, 453 Head St. 383-3324.

CATALINA 27
Brand new deluxe traditional model, loaded with extras including main and jib sails, new 9.9 Johnson elec. outboard ('77), commissioned and ready to sail away. $16,500. Bob Whyte Marine 656-5421

BRAND NEW TANZER 26, OVER 200 sold since 1975. Get aboard one and see why. Deluxe model on display. Loaded, including sails and engine. $17,950. Bob Whyte Marine, 656-6421.

28' COMMAND BRIDGE CRUISer, loads of extras, including total teak interior, hot air furnace and shower. Boathouse available. $34,900. Mr. Macleod, 385-7721 or 595-4273.

FIREBALL 16' SAILBOAT, fully equipped, with S.S. rigging, trapeze, spinnaker, jib and main, excellent condition, must sell. Offers over $600. 382-5101 Days, 743-5645 Evenings.

CANOE COVE YACHT SALES
Canoe Cove Marina
Sidney, B.C.
656-3915 656-5711

36' TRAWLER STYLE CRUISER, 671 GMC diesel, hot and cold pressure water, well equipped and laid out. A good value at 44,000. Oak Bay Boat Brokerage, 598-1921.

CHRYSLER OUTBOARDS
SEE US FOR SALES — PARTS — REPAIRS
KEN PRASING EQUIPMENT
478-9313 934 Goldstream

BALLAD 30' SAILBOAT BUILT by Albin, Volvo diesel, excellent condition. View by appt. only. $34,900. Oak Bay Boat Brokerage. 598-1921.

MOORAGE AVAILABLE ON VICtoria's Inner Harbour at Hartwig Court $1.25 per lineal ft. T. Davies. Diversified Holdings Ltd. 388-9181, or 478-5434.

EXCELLENT 18'X6'4" CLINKER cabin, overhauled 9 h.p. Briggs, needs mounting and clutch, heavy rod holders, new paint, $950. 656-7149.

WANKEL 10 HP. ROTARY ENgine with reverse, 10 gal. gas tank, Morse single lever control, 5' cables. All reasonable. 477-5090.

22' BELLBOY, 1975, LOW HOURS on 165 Mercruiser. In the water and ready to catch fish, $10,995. Oak Bay Boat Brokerage, 598-1921.

FOR SALE CHRYSLER CROWN and transmission, must sell as soon as possible. 384-2326.

1976 24' FIBERFORM COMMAND Bridge, fully equipped, offers to $17,500. 652-5713.

1976 MERCURY 9.8 HORSE power, long shaft, 3 blade prop, $600, call Ken, 592-3300.

80 BOATS and MARINE

14' DOUBLE EAGLE
—Camper top, elec. wiper
1200-lb. E-Z Loader
—40 h.p. Merc. elec.
—Battery, box, controls, etc.
—Reg. $4335
Special $3820

16' DOUBLE EAGLE
—Hardtop with camperback
—Built-in tank and gauge
—2 elec. wipers
—1600-lb. E-Z Loader
—65 h.p. Merc elec
—Reg. $6109
Special $5400

17' DOUBLE EAGLE
—Hardtop with camperback
—Built-in tank and gauge
—2 elec. wipers
—2200-lb. E-Z Loader with brakes
—85 h.p. Merc elec.
—Reg. $7933
Special $6890

AND MANY OTHER PACKAGES ON THE WAY AT
MULLINS MARINE SALES LTD.
382-1928 382-4515
925 YATES

VAN ISLE MARINA

NEW LISTINGS
26' Tollycraft, clean, F-G, Cmd. bridge with low hrs. $24,900
29' Dis. cruiser, cedar planked with Chrysler Crown power $6800
36' Shepherd, super clean, recently repowered OFFERS
50' Monk, centre bridge, loaded with everything incl. bath tub $68,500

SAIL
23' Grampian, new O/B, 3 bags of sail $10,900
36' steel ketch, diesel powered. Liveaboard $37,000

For information on these and many others please contact

VAN ISLE MARINA CO. LTD.
Tsehum Harbour Box 2130
656-1138 Sidney, B.C.

VICTORIA BOAT MART
(Formerly Mace Marine)
PRE-OPENING SPECIAL
Still at 453 Head St.
ALL OLD STOCK DRASTICALLY REDUCED. MUST BE SOLD TO MAKE WAY FOR SPRING STOCK.

Spencer 32 Sloop, New FWC power, 3 sails, needs new owner. This weekend special, $10,900. Watch for GRAND OPENING TOO.

SEE THE BOAT SHOW — then see us!
Boat Show Specials
FEB. 25 TO MAR. 6
BOSTON WHALERS AND GLASTRON
Pleasurecraft Sales — 477-9424
on the wharf at Canoe Cove

8-YEAR-OLD SHIPYARD BUILT 30' live-aboard Cabin Cruiser, cedar on oak construction, oil heat, full shower enclosed, head, under 500 hrs. on engine, two-way fridge, hydraulic steering, R.T. and sounder. Good trades considered. $21,900. 478-1902.

Sidney Propellor & Marine Power Ltd.
Sales and service on:
Espar diesel heater
Farymann diesel
Volvo diesel
656-3421

34 FOOT FULL DISPLACEMENT cruiser, Nordeberg power, 2 gph economy, radiophones, too many extras to list. Reduced this weekend only to $19,900. On display, Victoria Boat Mart, 453 Head St., 383-3324.

HANDSOME VENTURE 22 SAILboat, Trailer, 7.5 outboard, poptop, dinette, head, 5 berths, unsinkable, good family boat. Pulpit, Genoa, Spinnaker PHRF class, excellent condition. $6200. 385-0346.

MUST SELL TRY YOUR OFFER. 40 ft. Chriscraft, excellent condition, twin 427 engine, radar, generator, can be seen at 1190 Knibbs Place, Victoria or phone 112-754-7384 after 5 p.m.

27' PLEASURE BOAT, EXcellent ski boat or sportsman fishing, fresh water cooled, must be sold. First reasonable offer. 478-0886, 1327 Justine Place (off Ronald).

'76, 23' BELLBOY, 188 MERC., 250 hours, trimtabs, sounder, fresh water cooling, full canvas, dual batteries, anchor package, kerosene stove. $13,000. 478-7814.

26 FOOT DISPLACEMENT cruiser. 150 hrs. on rebuilt motor, VHF, W.C. berths. Reduced to $69 S. On display Victoria Boat Mart, 453 Head St. 383-3324.

TO SETTLE ESTATE, 10 H.P. Wisconsin air cooled engine with Trans. 80" bronze shaft, propeller, thrust bearings, etc. 4050 Metchosin Road.

STARCRAFT 18½' ALUMINUM 85 HP Evinrude motor, Explorer tilt trailer 1200 pounds, depth sounder and some extras all for $4000. Evenings 598-2694.

13'7" FIBERGLASS TRAVELER boat, w-trailer, and 50 HP O-B, and depth sounder, $1825. Phone 386-8338 DL 01102A Victoria Lawnmower and Marine.

27 FOOT FAIRLINER EXPRESS. VHF sounder, 250 Crusader, fireplace, deluxe cruiser, immac. $16,900. On display Victoria Boat Mart, 453 Head St. 383-3324.

26' CARIUS DESIGN YAWL. 1" strip planked on Oak, very good condition, $12,900. Oak Bay Boat Brokerage, 598-1921.

PLYWOOD HULL (NEEDS work) w-good trailer and 18 HP O-B $795. Phone 386-8338 DL01102A Victoria Lawnmower and Marine.

USED FORTY PLUS SEAGULL —$225. Used Featherweight Seagull —$200, phone 386-8338 DL 01102A Victoria Lawnmower and Marine.

'74 REINELL, 20 FT., HARDTOP, 165 IO, sounder with heavy duty tandem trailer, many extras. All for $7,500. 656-3679.

12' ALUMINIUM CARTOP BOAT with 9.9 horsepower Sears outboard, and tank. Like new, $750, phone after 6:00 p.m., 386-5975.

New drive, 9.9 OB, Tabs, Sounder, C.B., new canvas. $12,900 OBO. On display, Victoria Boat Mart, 453 Head St. 383-3324.

16' CUSTOM MADE SAILBOAT with trailer in excellent condition, $850 or nearest offer. After 6 p.m. 656-4540.

1974, 70 H.P. JOHNSON WITH controls and two tanks. Offers, after 5. 479-8354.

SACRIFICE! 12' PLYWOOD RUNabout, 28 h.p. Johnson, and trailer good shape. $375. 658-5501.

7½ H.P. SILVER CENTURY SEAgull outboard engine, long shaft in very good condition, $275. 479-3674.

1974 17' HURSTON, 135 H.P. Johnson motor, 1800 lb. Roadrunner trailer. $5,000. 112-749-6400.

32' SCHOONER, GLASS OVER plywood, ready for sailing, $15,000. 477-6604 after 6 p.m.

DANDY DINGHY, ROWS, TOWS, stable, very paint, new oars. 477-7506.

16' BOAT TRAILER GOOD CONdition $225, 5.5 H.P. Johnson outboard $125. 652-1256, 384-4612.

48 FT TROLLER SK, 9.66 TON, "A" license. Phone Duncan 746-6203.

14' THORNES ALUMINUM BOAT 9 HP motor, good condition, $600. 598-4367.

FOR SALE MV RONDI, 41' Westcoast troller, fully equipped, excellent condition. 592-6365.

80 BOATS and MARINE

BOSUN'S YACHT BROKERAGE

"Select Used Boats"

POWER — 21'6" GLAS-PLY $10,600, 24' REINELL COMMAND BRIDGE $12,800, 25' TROJAN $16,500, 26' TOLLYCRAFT $13,900, 26' PORT-A-CRUISER $19,000, 27' CHRISCRAFT CAVALIER Offers on $14,000, 36' CHRISCRAFT CONSTELLATION $29,500, 35' SHEPHARD $38,900, 28' FIBREFORM $31,000, 26'8" GARDEN, very fast, $16,900, 37' PACIFIC TRAWLER $85,000. 42' MONK TWIN VOLVOS, ideal for charter, $58,000.

SAIL — 26' RANGER $18,500, 34' KETCH DIESEL $18,500, 32' BRANDLMAYR $30,000, 38' LUDERS MOTOR SAILER, $49,500, 45' PARKER KETCH MOTORSAILER, $89,000.

LET US SELL YOUR BOAT. Boating weather has been good and so have used boat sales. We must replenish our sales dock. Quality listing welcome to THIRTY DAYS COMPLIMENTARY MOORAGE.

Jim Squire to assist with title search, inspection, sea trials, and documentation. Don Omlid offers Marine information.

BOSUN'S MARINA LTD.
10775 MacDonald Park Blvd.
SIDNEY, B.C.
656-5558 Box 2001

BOATLAND

Div. of Duncan Boatland

Fisherman Special
16' Cal Glass Deep V, 40 HP Merc electric with campertop, sleeper seats and Roadrunner trailer. SPECIAL PRICE $3795

TUNE-UP TIME
Certified Mercury and Mercruiser service centres.

In Victoria
Call DOUG at 474-1267
1074 Goldstream Ave.

In Duncan
Call GORD at 746-4158
Island Highway

Package Deals

on New
DOUBLE EAGLE GLAS PLY CANAVENTURE
with
JOHNSON Outboards
and
ROADRUNNER Trailers

bob whyte marine ltd.
SALES AND SERVICE
Corner Harbour and Resthaven
656-5421 SIDNEY

HORWOOD MARINE
GLAS PLY
K & C
Catalina Sailboats
22, 27, 30
In Victoria
823 PANDORA 385-1451

PELAGIC
PACIFIC INDUSTRIES (1974) LTD.
A COMPLETE STOCK OF
FIBERGLASS MATERIALS
NOW LOCATED AT
428 Burnside, Victoria, B.C.
386-1811 or 386-7814

CATALINA 27 — SPECIALLY strengthened hull and rigging. Four sails including spinnaker. Double jiffy reefing, halyards and pole controls led to cockpit, double life lines, four Barient stainless winches, adjustable backstay, roller bearing traveller, spacious cockpit cushions, 12 and 110V electrics, salt and FW at sink, 9.5 Evinrude in excellent condition, anchor, etc., $18,500. 592-6769 after 5.

28' BAYLINER BOUNTY
10'6" beam, 1976 model, twin 200 Volvos, all concievable equipment aboard. Only 74 hours on engines. If you're looking for a new Bayliner, be sure to take a look at this fine boat, and leave us an offer. Oak Bay Boat Brokerage, 598-1921.

24' REINELL COMMAND BRIDGE
188 Mercruiser—new 1975, 80 hrs., extras; fresh water cooling, depth sounder, CB radio, anchor pack, fume detector, stand-up head, many others. Owner must sell. Offers, 388-5907 or 386-8533.

VERY CLEAN
21' Reinell Sedan with bulkhead, 165 Mercruiser, FWC, anchor, sounder, compass. Just serviced and fresh anti-fouling paint, $10,500. Oak Bay Boat Brokerage, 598-1921.

38 FOOT MOTORSAILER HULL with diesel, bronze ports, pilot, toilet and much more gear. Special $6900. On display, Victoria Boat Mart, 453 Head St. 383-3324.

19'6" FIBREGLASS OVERnighter with Johnson electric start, hydraulic Tilt and Trim, E-Z Load trailer. Great for fishing and cruising. $4850. 384-4788 anytime.

22' SANGSTER, CHRYSLER ENgine, Volvo leg. New canvas. A bargain at $6500. Oak Bay Boat Brokerage, 598-1921.

9.9 HORSEPOWER EVINRUDE, brand new, short shaft, full warranty, $750 or nearest offer. Call 383-8537.

31' UNIFLITE 1971 WITH COMmand bridge, 6 berths, shower, fresh water cooled Chryslers, most extras, prime condition. 477-8292.

BOOK NOW
Bottom painting, hull refinishing, varnishing. 652-2159.

26 FT. SABRECRAFT, FULLY equipped, excellent condition. 652-2237.

1974 REINELL SAILBOAT, 26', fully equipped. Sacrifice sale. 112-753-0076 Nanaimo after 5 p.m.

1973 STARCRAFT CABIN CRUISer, 130 Volvo Penta, inboard-outboard. 656-6823.

14' THERMOCRAFT MOTOR AND trailer, complete, $950. 471 Constance.

FOR SALE MIDLAND VHF-FM radio telephone, 12 channel. 595-1395 between 5 and 7 p.m.

16' PLYWOOD BOAT, 35 H.P. motor and trailer, $850. 652-2375 after 5 p.m.

7' PLASTIC DINGHY RATED for 3 horse outboard $110. 479-8605.

MERCURY 200, 20 H.P. MOTOR, in good condition. 642-5667.

7-TON "A" LICENSE, 34' W.C. troller. Reasonable. 382-7735.

USED C & C 30 MAINSAIL, $295; Davidson rowing dinghy, 479-7969.

OAK BAY BOAT BROKERAGE
1227 Beach Drive 598-1921

PERKINS DIESEL MARINE ENgine, 85 h.p. 477-5064.

80 BOATS and MARINE

MERCURY MARINE

Unbelievable

But True!!

1977 Canaventure V175 I.O. is still only $6995
incl.
—full camper top
—wiper
—120 Mercruiser
—stern ladder
—full instrumentation

LIMITED SUPPLY
of 1976 MERCURY outboards at discount prices.

ONLY
A few premium pre-owned boats left to choose from!

It doesn't cost any more to own the very best at

MERCURY MARINE

800 Cloverdale
385-1457

BOAT LISTINGS
A downtown location to list or view used boats.

— Direct Approach —
Let Us do the Best For You

VICTORIA LAWNMOWER & MARINE
834 Johnson 386-8338

36 FOOT HOUSEBOAT, TWIN Mercruisers, complete liveaboard in every way. With cruising comfort too. All found. Reduced, $23,900. On display Victoria Boat Mart, 453 Head St. 383-3324.

ALL BAY MARINA
2238 Harbour Rd.
Sidney, B.C., 656-3167
Open 6 Days — Closed Mondays

ALBIN — SURFER — CROWN Call DICK CHUDLEY at National Boat Sales, White Birch Rd., Sidney, 656-3966.

SACRIFICE SALE. 19' FIBREform hardtop, 165 horsepower inboard outboard, 150 hours warranty August-77. Offers. 598-2845.

HASSELBLAD 500C, 80 PLANnar, 150 Sonnar, two magazines, one Proxar, $1450 firm; Mamya C330, $255. 658-5066.

ROOM FOR RENT, KITCHEN and washroom separate. $95. Nonsmoker, non-drinker. Elderly people only. 386-6591.

KONICA T3, $290; VIVITAR 85-205 Zoom, $235, under warranty. 652-2966.

96 RANGES, STOVES and FURNACES

NOW AVAILABLE
The all-new Texaco oil, furnace with the revolutionary flame retention head, proven savings up to 25 per cent in fuel consumption. Harknett Fuel, 384-9381, ask for Ralph Smith or Steve Brown.

Smooth top McClary Range with self-clean oven, deluxe black glass panel, top lamp, harvest gold — our special price $748 at Butler Brothers, 1720 Douglas 383-6911.

OIL COOK STOVE WITH FAN, oil tank and stand and hot water heater, complete. Offers. Phone 658-8559 or 479-1128.

LARGEST SELECTION IN WESTern Canada — wood stoves and heaters. 666 E. Broadway, Vancouver, 879-1961, Eves. 874-6147.

ROY FURNACE, 98,000 BTU, plus 250-gallon fuel tank, $300. Phone 478-9822.

AIRCO 160,000 BTU FURNACE with oil tank, 5 years old, $250. 386-9903 or 382-8711.

STOVE FOR SALE. GOOD WORKing order, $30, worth more. 595-6570.

30" ADMIRALS RANGE, UNused, with warranty, $275. Phone 384-5525.

LIKE NEW 24" MOFFAT Deluxe stove, $150. 477-8035.

30" WHITE ELECTRIC STOVE, like new, $175. 477-4165.

LIKE NEW STOVE, 1-YEAR-OLD, avocado, $250, 386-1995.

97 FURNITURE

8 PC. D/R STES. (Mahog. & Maple) At KILSHAWS 384-6441

REFINISHED, 3-PIECE MAHOGAny bedrm suite, top quality old mahogany dresser. Miscellaneous. 592-3495.

NEW UNFINISHED BEDROOM dressers, fir plywood construction, no pressboard used, four-drawer, $39.99; 6-drawer, $55.99. 383-2164.

WALNUT BEDROOM SUITE, Beautyrest mattress, $280. Extra long single bed with headboard, $75. Green sofa, $30. 479-3000.

TWO 30-INCH BEDS, BOX spring and mattresses, good condition, $90. 658-5431.

RATTAN DINING TABLE AND 4 chairs. 598-2960.

98 TV, STEREO, RADIO SALES and SERVICE

Rent To Own

1977
20" Electrohome COLOR TV
$23.50 monthly
2 year warranty on all parts and labour and 6 year warranty plan on the picture tube. Call
CITY CENTRE TV
OPEN 10 A.M. — 10 P.M.
6 DAYS A WEEK
3970 Shelbourne 477-6971
Next to K Mart in the Mall

CAV ELECTRONICS LTD.
755 YATES STREET
MARANTZ STEREO COMPONENT SALE
Many models on special at 20% off.
388-6564

TWO STEREO LOUD SPEAKERS, 3-way system by University Sound. Inclosures Mediterranean style, octagonal commodes of grained butternut. Superb sound and handsome furniture, $480 the pair. 477-9213.

NORMENDE COSTMA RADIOphone, beautiful condition, Admiral combination, black-white TV-radio-phone, spotless cabinet. Philco Black-white TV, ideal for pong games. 479-2971.

SELLING PENTAX SPOT meter, Vivitar 283 strobe and reflector, umbrella and stand and two 500 watt photoflood reflectors and stand. Phone after 6 p.m. 479-8834.

USED COLOUR TV's, COMPLETELY checked and guaranteed. From $139.95 and up.
ATLAS STEREO AND TV
763 Fort St. 385-2712

STEREO QUADROPHONIC sound system, four speakers, manual turntable, $550 or best offer. 382-5097 after 5 P.M.

PIONEER REVERBERATION amplifier SR-202, excellent condition, $100. Call 386-7326, between 5:00-6:00 p.m.

J.V.C. TUNER AMPLIFIER, Thornes 165 turntable, 2 KEF speakers, 2 years old, paid $1500, best offer. 382-3795.

DYNACO A35 SPEAKERS, $130 pair, Pioneer PL12D turntable, M91ED cartridge $80; Sony SQR 6550 quad receiver, $150. 595-0480.

TWO HANDIC 5 WATT CB WALkie talkies. Chargeable batteries, two chargers, rooftop antennas, new $465, sell for $350. 598-6885.

20" ZENITH BLACK AND WHITE TV, excellent condition, $85. 655-3911 or 656-5880.

CITIZEN M5, C.B., WITH SIDEband, excellent condition. $200. 383-5032.

ELECTROHOME 21" REMOTE control portable colour TV, good condition, $300. 384-6879.

STEREO COMPONENT SYSTEM, Immaculate condition, $600. 383-7270 or 642-3490.

2 COMPLETE STEREO'S, ONE $250, other $80 or offers. 383-2087.

RCA 20" XL100 COLOUR PORTable. Special Sale price, $529. Butler Brothers, 1720 Douglas, 385-3832.

R.C.A. 21" COLOR TV CABINET model, perfect picture, $245. 652-1853.

PROGRAMMABLE 16-CHANNEL Bearcat 101 scanner, no crystals required. $300 firm. 478-3284.

NEW PANASONIC COMPONENT stereo, new, $200. Sell for $130. 479-6164.

DYNACO STEREO 400, POWER amplifier, hardly used. $775. 477-6650.

TUNEABLE AND CRYSTALoperated VHF Scanner, 5 crystals included. $200 firm. 383-2164.

25" RCA COLOR TABLE MODEL. Excellent color, 3 months warranty. $795. 385-8198.

1 YEAR OLD ZENITH, 25" Color TV. Best offer. Phone 383-6563 after 6.

COMPONENT STEREO FOR sale, $800. 383-0039.

COLOUR TV,, 21" VIKING, $75. Call 383-2841.

8-TRACK AM-FM STEREO WITH two speakers, $70. 386-0243.

SONY STEREO SPEAKERS, 8" woofer, as new, $75 pair. 478-2644.

RCA COLOR TV, 20", $185. 386-2089.

98 TV, STEREO, RADIO SALES and SERVICE

SUPER EQUIPMENT SUPER PRICES!

NEW EQUIPMENT

Kencraft Receiver Kit	NOW $249.95
Kencraft Tuner Kit	$219.95
6V to 12V Car Inverters	$ 19.95
Wood Cabinet For Phase Linear 400, 700B, or 4000	$ 42.95
Pioneer SA 9500 Amplifier (80 plus 80)	$369.95
Pioneer TX 9500 Tuner	$289.95
Sanyo DCX 2300K 4-Channel Receiver	$299.00
Shure V15 III Cartridge	$ 79.00
Shure M91ED Cartridge	$ 74.95
Fuzzbusters	$125.00

DEMO EQUIPMENT

BGW 5000 Power Amp (200 plus 200)	$949.00
IMF TLS 50 II Speakers pr.	$699.00
Pioneer SA9900 Amplifier (110 plus 110)	$679.95
Pioneer RT1011L Reel to Reel	$599.95
Sanyo SX2040 Speakers	pr. $ 75.00
KEF Cadenzas Speakers (White)	pr. $250.00
KEF Concerto Speakers (White)	pr. $350.00
ACE Audio Preamp	$139.95
Dynaco Stereo 120 power amp	$200.00
Unamco T-1 Turntable	$129.95
JVC VL5 Turntable (Plexiglass Cabinet)	$149.95
Goodmans Havant Speakers	pr. $149.95

USED EQUIPMENT

	NOW
Yamaha NS625 Speakers	pr. $125.00
TEAC A1230 Reel to Reel	$199.95
Garrard Zero 92 Turntable with Empire Cart.	$139.95
Sony TC24FA Car Radio, Cassette	$ 90.00
KLH 17 Speakers	pr. $175.00
SAE ML XXX Preamp	$175.00
Pioneer MA62 Mixer	$199.00
Pioneer QX 747 4-Channel Receiver	$249.95
Pioneer SA 800 Amplifier	$159.95

ALL ITEMS IN LIMITED QUANTITIES AND SUBJECT TO PRE-SALE

NEW AT SOUND HOUNDS
—The Grace 704 oil damped Unipivot tonearm. The best we have heard yet!
—The new KEF loudspeakers; the Cantata, Corelli, Calinda and the Reference 104ab are all using the latest in cross-over technology.
—The big formula 5 loudspeaker.
—AKG headphones.
—Revox

COMING SOON!
—The BIC 1000 turntable
—The Dokorder 1140 reel to reel tape deck
—The big formula 7 loudspeaker (the one that thinks)

CHECK FOR OTHER UNADVERTISED SPECIALS

System of the Week
Pioneer AM-FM stereo receiver, Pioneer Auto-return turntable with magnetic cartridge and Pioneer speakers — only $399.00!

WE TRADE
ALL AT VICTORIA'S STEREO STORE
Sound Hounds
1532 Pandora (Oak Bay Junction)
595-HIFI

TV Rentals

383-9113

Another new shipment has arrived
20" COLOR SETS
$19.95 A MO.
(3 month minimum)

COLORTRON
3180 Harriet Rd.
(Just off Burnside)

SPRING SALE
TDK-SA-C90 Cassettes. Reg. 6.99. Now $4.99.
Nikko 6065 30 watt receiver. Reg. $439.95. Now $325.
Noresco 2670 35 watt receiver. Reg. $399.50. Now $325.
Sansui SC 3000 cassette deck. Reg. $379.95. Now $300.
Sansui SC 2000 cassette deck. Reg. $299.95. Now $225.
EDS 880-80 watt speakers. Reg. $180. ea. Now $125.99 ea.
EDS-660 60 watt speakers. Reg. $120 ea. Now 89.99 ea.
Dual 704 Turntable Reg. $465. Now $375.
All prerecorded cassettes — $6.99 ea.
Hudson's Tape Recording Centre
1543 Fort St. 598-6811

Butler Brothers
COLOR T.V. RENTALS
385-3832
PURCHASE OR RENT A COLOR TV
OPEN TONITE
Mon.-Fri. 'til 9 p.m. Sat. 'til 6
Sundays, Noon-5 p.m.

THE TRADERS
388-6264 715 Finlayson St.

CAR SOUND

AM and AM-FM car radios, cassette and 8-track players.
Installations—Sales—Service
B.C. SOUND & RADIO SERVICE
931 FORT 383-4731

ZENITH SOUND SYSTEM FEAtures AM-FM stereo FM tuner-amplifier, pre Prescion turntable, cassette tape player-recorder, two 1000 series speakers, internal plus two external stereo microphones. Plus a custom-built black walnut cabinet with smoked glass top. Total cost approx. $850. One year old, $500. 479-6435.

HITACHI CITIZEN BAND radios, built in automatic noise limiter, modulation indicator light, 23 channels, PA amplifier, dynamic microphones and mounting brackets. Priced as low as $89.95. ELECTRON TV SALES AND SERVICE, 100 Burnside W., 383-5432.

20" ZENITH B&W TV CLEARance . . . only $199. Butler Brothers, 1720 Douglas.

LEAVING PROVINCE, MUST sell, 3-year-old Zenith Chromacolour TV, floor model, excellent condition, cost new $1200, will sacrifice, $750 or best offer, 383-2501.

COMPONENT STEREO
Kenwood tuner — Amp, KLH speakers, Dual turntable, Shure cartridge. New $1300, sell $500 set or separately. 595-6111.

LOVELY STEREO COMPONENT set, 2 speakers, Esquimalt Trading and Thrift 897 Esquimalt Rd. 388-6512 Open Sunday 12 till 5 p.m.

TEAK 3,400 S, 4 CHANNELS, professional recording unit, Almost new; sacrifice, $1,100 or best offer. 656-7063.

USED TELEVISION, 25" CABinet model, good condition, $150. 383-8486.

TWO JBL SPEAKERS FOR SALE, $350 firm. Dave 382-6724, after 5 p.m.

99 GROCERIES, MEAT and PRODUCE

"MEAT" AT McCOLLS
Grade A sides of beef 89c lb.
Black Puddings, Slicing Sausage, White Puddings, Haggis.
PARLIAMENT MEWS
Ste. 5-230 Menzies St. 382-1611

99 GROCERIES, MEAT and PRODUCE

100 MISCELLANEOUS FOR SALE

NEW AND USED
Round Rock - maple pedestal bare table and 4 chairs, $559; Duncan phyfe drop leaf table and 6 chairs, $462.50; Oak gate leg table, $119; Sets of 4 dining chairs, $99 to $199; 5 pce. kitchen sets, $59 to $109; China cabinets, $129 to $319; Wooden rocking chairs, $64.50 to $139; Hide-a-beds, $229 to $398; 2 pce. chesterfield suites, $199 to $439; Swivel rockers, $159; Complete bedroom suites from $219; Single beds $49.95 to $139; Chests of drawers, $39.95 to $149; Dressers, $49.95 to $159; 9x12 rugs, $49 to $179; Electric heaters, $19 to $34.50; Fire screens, $14.95 to $39.95; Student's desks, $39.95 to $119; Use your Chargex or Master Charge.
PANDORA FURNITURE LTD.
New and Used Furniture
1050 Pandora Ave. 383-6319

ATTICA
MOVES IT IN
MOVES IT OUT
Round oak tables $349, oak draw leaf tables from $79, set of 6 oak dining chairs $125, oak gate leg tables from $99.
Plus hundreds of pieces of junk and hard to find goodies.
OPEN SUN. TO SUN. 9-7
1 block north of Hillside off Douglas St. 384-1644, 384-3614.

BEAUTIFUL BURLED WALNUT piano with steel frame only $379.95; large selection of fine inlaid mahogany and oak wardrobes deep enough to hang clothes. Many mirrored dutchess dressers in solid oak and mahogany. Large selection of bedroom suites in solid walnut, oak and mahogany. Mattresses and box springs from $29.95. Dropback sofa bed, $19.95; chrome table and 4 chairs, $29.95; 3-piece sectional, $49.95. Pete's Place, 786 Goldstream, open nights and Sundays, 478-6000, 15 minutes from town, 10 from Woolco.

MOVING: MUST SELL, HOOVER Constellation vacuum, $20; two trailer mirrors, $10; 5-gallon gas can, $10; garden sprayer, $10; 16' hall runner, $25; green sculptured nylon carpet, 10½' by 12', underpads, $95; new Teflon Hamilton Beach fry pan, $15; tote-um pole, $20; men's new skates, size 10, $15; new deluxe battery, Philishave, $40; garden flats, $10; old metal dolly, $10; sheet of plywood, $8. 479-5303.

MINI WASHER AND DRYER $100 pair, chest of drawers, radio, kitchen suite, XL12 chain saw, ironing board, chairs (need repair), end table, newer Collier's encyclopedia, luggage set, 3-piece bevelled hinged mirror, old saws, garden hose, etc. 814 Goldstream Ave. 474-1347.

GIANT DRIVEWAY SALE ALL day Sat. and Sun. weather permitting. Super mark down specials to make room for our latest shipments from England and Scotland. Pete's Place, 786 Goldstream, open nights and Sundays, 478-6000, 15 minutes from town, 10 from Woolco.

ELECTRIC LOG FIREPLACE; realistic with hood and heater $80; Chinese hook rug 6'x4' perfect, green-gold $30; yellow-gold rug 6'x4' $25; 3 bookcases; Singer walnut console electric sewing machine $99. Wanted: large garden shed, reasonable. 478-6603.

7-PIECE MAPLE DINING ROOM suite, 2 matching living room tables, 1 step table, 1 round 36" glass topped coffee table, 1 blue nylon rug 6x9, 1-bedroom chair, gold bathroom accessories, iron and iron board, framed pictures, 3 table lamps. 592-2801.

7.3 CU. IN. FREEZER $150; Polaroid camera $10; small house 8 track $25; hiking backpack $15; Apollo 10-speed $30; ladies Kenmore hairdryer $25. All good condition. 478-1025.

ANTIQUE FURNITURE FROM character home, plus small fridge, 110 stove, wardrobe, cabinets, beds, hide-a-bed, rollaway, chinaware, garden supplies, much more. 385-0968.

QUALITY WOMEN'S CLOTHING in excellent condition, size 12, pantsuits, long gowns, dresses, coats, jackets, etc. Also shoes, size 8½B. Available at one-third of cost price. Call 658-5900 after 12:30.

HOOVER SPIN-WASHER, EXcellent condition, $75; 2 pair orange rust drapes. Almost new, each 75" by 54". Asking $40. 642-4506 afternoons.

AUTOMATIC CLOTHES DRYER (Kelvinator), three heat temperatures, time cycle up to 90 minutes, Copperton color, excellent condition. Will guarantee. $165. 382-0781.

VOLVO TIRE AND HUB, $30; chains, $15; Phillips tape recorder, $35; size 9½ Lang ski boots, $30; portable typewriter, $30; 3'6" bifold door, new $12. 382-3588.

SIMPLICITY SUPER TWIN washer-spin dryer plus small apartment size dryer, a perfect set, $150. Two living room chairs, $50. 384-1779.

ADDING MACHINES, TYPEwriters, filing cabinets, and desks, sale, rent, or lease. Remco Office Systems, 1812 Government St. 385-5796.

POTTER'S WHEEL, RAKU KILN, old wingback sofa and chair, pottery, small stereo, hair table and chairs, rugs, Jay. 385-6004.

APARTMENT FURNITURE, glass, china, lamps, etc., Sunday 11 a.m. to 4 p.m. No. 311-1655 Chambers St.

AS NEW ONE 11X12 SCULPtured shag carpet, $100; 9x12 gold carpet, $90; one pole lamp, $10. 385-1943.

UPRIGHT FREEZER, ADMIRAL, $80; double bed box spring and mattress, $75; four-drawer dresser, $10; kitchen table, $15. 595-4393.

DOUBLE DRESSER, $25; COFfee table and two end tables, $15; padded twin headboard, $12; doll buggy, $5. 382-9636.

JACUZZI DEEP WELL PUMP, ½-horse power-twin cells, jet and pipe included. Excellent condition. $250 or nearest offer. 652-3549.

9 CU. FT. ADMIRAL FRIDGE, $100, inside door, 78x30, $5. 382-1060.

1969 HARDTOP TENT TRAILER, $350. Hoover washer, spin dryer, $75. 385-1585.

RUMMAGE — CLEARANCE sale, Monday, February 28th, 10-12. 1500 Haultain.

APARTMENT SIZE GFW washer-spin dryer, 20" Admiral color TV. 388-7769.

ELECTROLUXE SHAMPOOER, used only twice, new $240 sell for $175. 479-5216.

USED CARPET, 36 YARDS, blue-green indoor outdoor, $3.00 per yard. 477-4424.

NATIONAL CASH REGISTER, model 51, 4 position, excellent condition, $500. 656-9004.

ELECTRIC MANGEL (IRONER), good condition, semi-heavy duty, 478 6510.

7 CU. FT. ADMIRAL FREEZER with safety lock, $175, 24" automatic range, $50. 383-9973.

ARMSTRONG SOLARIAN FLOOR, ing, free professional installation with every purchase. 385-4286.

OFFICER'S SWORD, $125. 477-9739.

IBM SELECTRIC TYPEWRITER, dual pitch. 382-8506.

RIDEUM LAWNMOWER, 5 H.P. 478-7488.

18" REEL TYPE LAWNMOWER in good condition, $55. 595-7610.

WHIRLPOOL DRYER, GOOD condition, $75. Phone 592-4160.

BEAUTIFUL MUSKRAT FUR coat, excellent condition. 383-0478.

ELECTRIC STOVE AND fridge, asking $75. 658-8102.

NINE CUBIC FOOT FRIGIdaire, runs well, $50. 479-1881.

GARAGE SALE SUNDAY, 3979 Gordon Head Rd.

HOMEMADE INDIAN SWEATER, size 44, $65. 382-9562.

BEAUTIFUL BATIK MATERIAL from Indonesia. 384-5764.

TILLICUM DRIVE-IN SWAP meet, starts Sunday, Feb. 27th.

FIR POLES, FOR FENCE, CORral, etc. 112-743-2838.

WHAT OFFERS? TV, STEREO, Furnishings. 386-0243.

ASBESTOS CLOTH, 42" WIDE, 50 yd. rolls $50 each. 2408 Millstream.

DIRECT IMPORT TILES AT real bargain prices. 386-2812.

MOVING MUST SELL MISCELlaneous household items. 598-5052.

GO-CART, BRIGGS & STRATTON 5 h.p. Phone 477-9675.

100 MISCELLANEOUS FOR SALE

THE TRADERS
USED MERCHANDISE
Viking fridge with cross the top freezer, in good working condition, $149.95; Telephone gossip table, good shape, only $10; 39" mattress, spring and bookcase, bedstead, clearing at $65; Older style 6-drawer dresser, mirror, 4-drawer chest of drawers and 54" bookcase bed, complete only $150; Odd 39" mattress, clearance priced at $20; French Provincial style chesterfield and chair, 2-pce. suite only $195; Hi-back turquoise chesterfield and chair. An excellent value at $150; Clearance of odd dining room chairs, clearing as low as $39.95 each.
OPEN NIGHTLY 'TIL 9
PHONE 388-6264
715 FINLAYSON

CARR'S
NEW — USED FURNITURE
779 PANDORA 388-5202

NEW
SPECIAL REDUCTIONS
Single beds $82.95
30" electric range $299.95
Component stereo $179.95
Sofa and chair $499.95
20" Color TV $469.95
Your Downtown Trade-In Centre

AMANA MICROWAVE DEMONSTRATIONS
Every Fri. 6-9 P.M. Sat. 10-4
Major Appliances and carpet at contractor prices
McDONALDS SUPPLY LTD.
370 Gorge Rd. E. 386-6745

BRAND NEW LIVING ROOM Deluxe contemporary style sofa, loveseat, chair (choice of colors in plaid), cocktail table, Hex. commode, square commode and pair of lamps, 8-piece suite, complete $699.95. Financing available. Even less with trade-in.

THE TRADERS
388-6264 715 Finlayson St.
OPEN 'TIL 9 P.M. Mon.-Fri.
Sat. to 6 P.M. Sunday, Noon-5

Interconnect
Sells, Leases, Rents and Services TELEPHONE ANSWERING machines. We now have in stock Dept. of Communications cert. units starting from $269, with remote retrieval from $499. All at INTERCONNECT, 2012 Douglas. 384-0511.

TILLICUM FURNITURE Reupholstery Department
Has materials, supplies, tools, poly and rubber. Large selections of fabrics and vinyls in stock at lowest prices for all your furniture or recreational vehicle needs. 2612 Sooke Rd., Glen Lake. 478-0522.

SAVINGS
On used and reconditioned cash registers.
VICTORIA CASH REGISTER CO.
Sales — Service — Supplies
650 West Burnside Road
383-2512

ELECTRONIC
Cash registers you can afford
See them at
VICTORIA CASH REGISTER CO.
650 West Burnside Road
or Phone 383-2512

Aluminum Gutters
5" continuous in baked enamel
Patio Roofs, Roll Up Awnings.
B.C. ALUMINUM 479-7121
"THE NAME YOU KNOW"

UNIVERSAL TRADING CENTRE 584 Johnson. Upstairs Warehouse Bargains. Tools, furniture, antiques, curios, glasswear, pictures, stereos, cameras and jewellery. 383-9512. We Buy, Sell and Trade.

INTERESTING ANTIQUES AND collector items — oak and mahogany furniture, brass beds, china, knick knacks, wood stoves, and many other curios. Redpath Antiques, corner of West Saanich and Wilkinson Road at Royal Oak.

WATERBEDS, ALL HANDcrafted solid wood, any size, any style, complete beds or frame only, also matching bedroom suites. 478-7345, anytime.

ATTENTION TAILORS AND UPholsterers: Sales and Service to all industrial sewing machines. Sawyer's Sewing Centre, 840 Fort, 388-6228.

USED SPEED QUEEN DRYER $99. Viking Range $99. Butler Brothers Supplies Ltd., 1720 Douglas Street, 383-6911.

GARAGE SALE, SAT. AND SUN. 10-4, 2711 Claude Road, Langford, (beside Western Foods).

GENDRON 3 IN 1 PRAM, EXcellent condition, large brand new playpen, walker. 478-0288.

OFFERS: SOFA, CHAIR, TWO foot stools, bathroom sink, good wood door, step table. 479-2306.

EXCELLENT FRIDGE, STOVE, washer, freezer $1100 firm. 3211 Richmond Rd.

FURNACE HEATING DUCT work, and grilles, aluminum storm door. Offers, 1164 Meares.

SNAP-ON 7 DRAWER ROLL CABinet, excellent condition, $250 or offers. 479-8951.

FOR SALE: HID-A-BED, VACUum, Danish dining set, TV, skiis, floor polisher, etc. 595-6124.

SLATE POOL TABLES FROM $575 and shuffle boards L. G. K. Enterprises. 478-8559.

JAPANESE MOSAIC TILE, 1X1, 3"x3", selling out stock at cost. 386-1317.

OUTDOOR INCINERATOR BARrels, ready to use. Free delivery. $5.95. 383-1328.

CHESTERFIELD AND CHAIR, $50. 1 bed, $100. Vacuum cleaner, $50. TV, 325. 478-5409.

SET OF RAM GOLF CLUBS, $100. 1964 Volkswagen sedan, offers. 656-6857.

$25 EACH, AUTOMATIC WASHER, chesterfield, single and double box spring and mattress. 386-2856.

REFRIGERATOR, OLDER FRIgidaire, 40. 385-3260. gidaire, $40. 385-3260.

WEDDING DRESS AND FLOOR length veil, size 10. Offers. 383-0345.

BABY'S COMBINATION stroller carriage, also playpen; best offer. 479-9828.

BROTHERS KNITTING MAchine for sale, $200. Excellent condition. 598-2095.

MOVING SALE, MISCELLAneous furniture and appliances. Please call 598-6590 Saturday.

THREE-QUARTER BOX SPRING and mattress, 48" width. $75. 385-0103.

MYNAH BIRD, 11 MONTHS, $100, includes cage, lawnmower electric $50. 598-6763.

MUMMY SLEEPING BAG $30 385-8594

GARAGE SALE SUNDAY FEB. 27, 10-4 p.m. 1520 Garnet Rd.

TILLICUM DRIVE-IN SWAP meet, starts Sunday, Feb. 27th.

DRYER FOR SALE, GOOD CONdition, $130. 477-4815.

100 MISCELLANEOUS FOR SALE

BARGAIN ANNEX
USED
NEW, BUT DAMAGED, AS IS GOODS:
Brown oak finish china cabinet $89.77
Walnut finish wall unit $64.77
Single pedestal walnut finish desk $39.77
Salem maple hutch top $89.77
Large pine finish hutch top $49.77
Ramada oak wall unit $89.77
Walnut wall bookcase $89.77
Golden oak china cabinet $149.77
Used maple bunk beds in top condition, complete $159.95
Circular 3 pce. sectional chesterfield $99.95
Beautiful green brocade French Provincial loveseat $199.95
Brown armless Daveno $79.95
Lovely white and gold 39-inch bed $29.95
New large yellow and black tri-light $62.50
Trade-ins accepted
Come and browse around
Used articles purchased
FREE DELIVERY
A DIVISION OF STANDARD FURNITURE
753 VIEW ST.
382-5111

FOR SALE KIMBAL SWINGER 500 organ, brand new twin beds, 1 single bed and 1 dresser, French Provincial nesting tables, telephone and chair tables. Baby high chair and toilet seat. Limoges china made in France odds and ends. 338 Vincent Ave.

$4.95 SQ. YD.
For carpet roll ends under 7' by 12'. Fuzzy Wuzzy Rugs, Blanshard and Bay.

FLAT FIBREGLASS SHEETING. Heard about it? Rolls up to 50 ft. in length. Come and see it at Industrial Plastics "The Plastic Shop", 2105 Douglas St. 386-1477 or 460 Wallace St. Nanaimo, 753-0114. Open 6 days a week.

RECLINER WITH MATCHING foot stool, hide-a-way bed, Philips color TV, console stereo, Maple bed and dresser, book cases, camping stove, freezer box, golf set. 477-9653.

SONY STEREO TAPE RECORDed TC200, like new, carrying case, two speakers, new $370 — $100 or best offer. Manual Underwood typewriter, old model, $23. Phone 385-6708.

$4.95 SQ. YD.
For carpet roll ends under 7' by 12'. Fuzzy Wuzzy Rugs, Craigflower and Skinner. 382-6142.

LOW PRICES: LONG MIRRORS, dressers, camping supplies, Hoover washer, wringer washer, student desk, 9x11 green oval braided rug, and more at the new Esquimalt Trading and Thrift, 897 Esquimalt Rd. Open Sunday 12 till 5. 388-6542.

CHESTERFIELD AND CHAIR, $75; Lazy-Boy chair, $50; large mirror, $30; 2 walnut dressers, $75 each; 1 kitchen suite as new, $75; 30" electric range, $150; 24" electric range, $85; large fridge, $175; apartment-size Hoover washer and dryer, $185. 656-3317.

USED OFFICE EQUIPMENT BIG PRICE REDUCTIONS
Bond copier—Apeco 200
Telephone Answering Machines
Offset Duplicator, table model
Dictation Equipment
Phone days or evenings, 658-8276.

CLOCK RADIO, MANTEL, $45; guitar and case, Spanish Epihome, $150; Lady's blue and red tweed suit (fur collar), $50; beige metallic dress, $25; peach eve. gown, $40, size 12. All as new. 386-1259.

DEMO SALE
24" fridge, kitchen cupboards, miscellaneous items. Saturday and Sunday at 501 Macaulay (Esq.).

IS YOUR HOME SECURE? HAVE Deadbolt locks professionally installed from under $25.
PRICE'S LOCK AND SAFE LTD.
847 Fort St. 384-4105

SAUNA ROOMS, FACTORY PREbuilt, also custom built commercial and residential, heaters, accessories. Kosmar Industries, 2951 Bridge St., Victoria, 384-2623, 479-9492.

8 MATCHING PRESSED BACK chairs, miscellaneous furniture, old brass light fixtures, oak doors, stained glass windows and many unusual items. 384-1515 days; 477-1988 evenings.

WHITE FRENCH PROVINCIAL bedroom suite, excellent condition, red velvet swivel chair, also excellent condition, brown couch and chair. Best offers, call between 2 and 7 p.m. 479-5420 Karen.

MCCLARY FROST-FREE fridge, harvest gold, $150; RCA Fleetwood color television, $250; antique English wardrobe, needs stripping, $75. 385-0655, 479-8609.

TANDUM WHEELED DELUXE stockcar trailer in excellent condition. Offers on $1,900. Also Banio Housing for 1957-72 Chevrolet dual 1-ton truck, $100. 656-5613.

SOFT TOP TENT TRAILER, sleeps 4, could be converted to utility, $75; Sears 18" Electric Mower with grass catcher and cord, $25. 474-1518.

LOVELY OLD FASHIONED, white clawfoot bathtub. Not a mark or scratch. With fittings. Offers, phone 479-5479, mornings, or evenings.

10-SPEED, GOOD CONDITION, $65. Jansport D-2 pack, $115. Traynor 50 watt base lead head, $185. Bobby Herriot trumpet, $145. 477-5231.

BASEMENT SALE, SAT. 26TH, 10-? p.m. Piercrust table, oak table, washstand, also other items, prior inquires welcome 477-6506, 2601 Shieling.

SINGER SEWING MACHINE, straight sew, $35. Yamaha Pro drums, complete with two 24" cymbals and 14" high hat, $200. 478-7128.

36" SQ. MESH PLAY PEN, small crib; wagon wheel bunk beds; slender bender exerciser and brown living room chair. Phone 592-7334.

STEEL SHELVING, SUITABLE for small store. Wall and full gondolas, like new, 386-2811 or 386-2810.

GLASS SERVICE DOORS FOR walk-in cooler, also large door, coil and condensing unit. Phone 386-2811 or 386-2810.

MCCLARY WASHER-DRYER; double bed; large contemporary dining room table for sale. Phone 382-5563.

FREE FILL
Victoria area. 386-8838 between 7:30-5 p.m.

3 NEW PATIO DOORS, VARIOUS sizes of aluminum windows, single and double glazed, also glass, 479-7256.

WHIRLPOOL 5-CYCLE FULLY automatic portable permanent washer, 4 months old, new $440, sell for $325. 478-1084.

TILLICUM DRIVE-IN SWAP meet, starts Sunday, Feb. 27th.

100 MISCELLANEOUS FOR SALE

SALE!
USED FURNITURE
25 Up To 70% OFF!
SPECIAL NOTICE
THE BUSINESS INTERESTS OF SHAGNASSTYS' FURNITURE LOCATED AT 704 VIEW ST. (DOWNSTAIRS), VICTORIA, B.C., ARE ABOUT TO BE SOLD AND TO BE TAKEN OVER BY NEW SHARE HOLDERS (OWNERS) VERY SOON.
ONE OF THE REQUESTS OF THE PROSPECTIVE NEW OWNERS IS THAT THE ENTIRE INVENTORY OF THE USED DEPT. TO BE SOLD OUT AND REMOVED AS QUICKLY AS POSSIBLE.
BUSINESS HOURS
9 A.M.-5:30 P.M.
Shagnasstys'
704 VIEW ST.
(PERSONAL SHOPPING ONLY)

CLEARING 1976 STOCK
ADMIRAL
13 cu. ft. 2-door fridges $399.95
30" Automatic Ranges from $319.95
Built-in Dishwashers from $299.95
Portable Dishwashers from $379.95
1.3 cu. ft. Micro Ranges from $499.95
20" Solid State Color TV's from $459.95
Freezers, Stereos, Radios Too!
Even Less With Trade-Ins

THE TRADERS
388-6264 715 Finlayson St.
Open 'til 9 P.M. Mon.-Fri.
Sat. to 6 P.M. Sunday, Noon-5

EATON'S WAREHOUSE STORE
HOME FURNISHINGS AT BUDGET SAVING PRICES
749 View St.

KILSHAWS
1115 Fort St.
AUCTIONS
Friday at 7:00
Appraisals
for
Insurance and Sale PURPOSES
384-6441

BRAND NEW MATTRESSES
39" mattress or box spring $ 58.00
2-piece set $ 99.95
54" mattress or box spring $ 68.00
2-piece set $119.95
Queen size 2-piece set $199.95
King size deluxe 3-pc. set $299.00
Queen size quality mattress $199.00
King size deluxe mattress $299.00

THE TRADERS
388-6264 715 Finlayson St.

SPEEDQUEEN
WASHERS - DRYERS
Ranges, fridges, microwave oven, freezers, household furnishings.

MATTRESS SPECIALS
ACTIVE FURNITURE WAREHOUSE
566 David Downtown 843 Yates 382-8274 382-8500

PS
"THE PLASTIC SHOP"
2105 DOUGLAS ST., 386-1477. ONE STOP SHOPPING FOR ALL PLASTIC PRODUCTS. Industrial Plastics.

VICTORIA LAWNMOWER & MARINE
834 JOHNSON 386-8336

VICTORIAN PARLOUR HEATER, ornate, (a rare beauty), favorite number 515; black walnut china cabinet; Queen Anne style table and sideboard; drop leaf desk with book shelf. Sidney Nearly New Old and Antiques, 9781 Second St. Sidney. Open 7 days a week, 10 to 5:30. 656-3511.

PATES
ONE STOP SHOP
Plumbing, heating and electrical supplies
3396 Douglas 388-6313

ADMIRAL 25" COLOUR TV, good condition, asking $250; two 14" studded radial snow tires on Valiant rims, $60; two 15" E60 Dunlop snow tires, $50; four 14" Chevy chrome rims with VW adaptors, $100. Call 383-0672.

HOT WATER TANK, COPPER, 30-gallon, $80; full-sized box spring and mattress, excellent condition, $25. Bathroom sink, pink, taps, $25; apartment size electric stove, good working order, $25. 384-2666, after 5.

B.C. ALUMINUM
Do it yourself
Window screens $8 and up
Doors and parts
5" gutter shorts to clear
3930 Douglas (at Ralph)

WASHER AND DRYER, DELUXE gold Westinghouse, stacked pair, hard-to-find model; dryer on top of washer. New condition, new price over $1,000. Asking $735. Phone 477-4076 after 5.

TV GAMES
Play tennis, hockey, squash and handball on your TV. Originally $69.95. SALE: $39.95
YOUNG'S
Sales and Service 384 Fort St.

RADIAL ARM SAW AND ACCESsories, new, offers; 110 lb. weight set and press bench; 10-speed bike. Offers. 478-1476.

RESTAURANT EQUIPMENT FOR sale 1 char broiler, counter stools and booths. Days phone 478-6541, evenings 598-6151.

SHAG CARPET, 14X12, WITH UNderfelt, nearly new. Brown, gold, yellow, orange fleck, $200. 384-1531 evenings.

BEIGE BRITISH INDIA 9X12 rug, some sculpture pattern. No wear. One small satin, $225 or offers. 385-2003.

GARAGE SALE — ALL HOUSEhold effects must be sold. 1074 Londonderry Rd. 479-3028.

CEILING TILES, 25 BOXES, ASsorted white, 12x12, make an offer. 383-6637.

GREEN RUG, 12X14, GOOD AS new; 8 gold lined drapes for 96" and 48". 382-8832.

GAS STOVES, FRIDGES, RANgettes, electric stoves, furniture. Must go. Reasonable. 382-3253.

HIDE-A-BED, $150; RED VILAS highboy, $145; typewriter, $35; 384-2250 evenings.

4 H.P. EVINRUDE 1971 WEEDless, excellent condition, $225 or offers. 386-6035.

GENERAL ELECTRIC FRIDGE, 17 cu. ft., $75. 479-8401.

DEEP FREEZE, 23 CU. FT. $200., 479-7457

100 MISCELLANEOUS FOR SALE

RAWLINGS
tub'n taps
CRANE BATHROOM TAPS $14.99
PLUMBING, HEATING, AND ELECTRICAL SUPPLIES
For the Do-It-Yourselfer
OPEN SATURDAYS 9-5
625 Hillside Ave.
388-7311

TRACTOR & LAWNMOWER CLEARANCE SALE
16 h.p. 1 hydro static, tractor with 42 in. cutting deck, brand new Yardman model, 4 only 25 pct. off retail price.
5 h.p. chain drive Yardman rototiller, 10 only 25 pct. off retail price. 20 in. Yardman Rotary mowers, 4 h.p. 25 only, regularly $259.95. Sale price $194.95 at Connoly's Lawnmower Ltd., 3388 Douglas St., 382-9118 and at Colonial Lawnmower, 2981 Tillicum Rd., 384-6414. 1 week only.

GARAGE SALE: TABLE SAW, miscellaneous household goods, girls clothing, size 10 to 12, old records and bottles. 1282 Richardson Saturday and Sunday after 10 a.m.

CARPET SALE, $4.95 SQ. YD. OR SIZES UP TO 7'x12'.
For sizes up to 7'x12'.
Large selection at Fuzzy Wuzzy Rugs, 1006 Russell at Craigflower. 382-6142.

MUST SELL THIS WEEK, RED vinyl lounge chair, colour TV, Vilas night table, oak coffee table commode and lamp table set, chestnut secretaire, linens, pictures, etc: 3691 Wascana.

SWAP AND SHOP
Every Sunday, 10 a.m. to 5 p.m. Starts March 6 at
WESTERN SPEEDWAY

CAMPING UNIT WITH 8 FT X 8 ft. tent, as new; set of golf clubs and cart, $50; .22 rifle, $25. 384-0452.

EIGER DARBELLAY HIKING boots, never used, original price $107. Will sell for $80. Size 9. Phone 595-6272 after 6.

WOOL CARPET, 8½X11½, PATterned red, navy blue on off-white background, $400 firm. Call after 5 p.m. 598-4014.

ONE UNFINISHED FOUR DRAWer chest; one 5x8 oval braided rug. No. 2-1145 Collinson Street, after 6 p.m.

GARAGE SALE: FRIDGE, stove, desk and miscellaneous items, Sat. and Sun. 10-4 at 2135 McLaren Ave.

SANYO WASHER-SPIN DRYER, $70. 478-7056.

BASEMENT SALE 10-4 SAT. and Sun., 1030 Colville Rd.

HEAVY DUTY TRAILER, $125. Good condition. 479-3392.

PINBALL MACHINE Excellent condition. 385-2156.

103 MISCELLANEOUS WANTED

WANTED!
GUNS — GUNS — GUNS
ALL MAKES — ALL MODELS ALSO
Military Items — Surplus Ammo — Uniforms — Badges — Dress Daggers — Swords — Related Items.
INTERNATIONAL KNIVES
574 Yates St. 383-2422
(Across from the Post Office)

Robinson's
Since 1929
INSTANT CASH FOR GUNS OF ALL TYPES
Rifles—Shotguns—Handguns
1307 BROAD 385-3429

THE SALVATION ARMY Needs your re-usable clothing, furniture and household goods. "Help us to help others." Family Thrift Stores. Victoria, Sidney and Langford. For pickup — 386-3295.

I NEED OLD FURNITURE, I.E. dining suites, tables, chairs, bedroom suites, china cabinets, desks, coal buckets, milk cans, lamps, etc. Also curio or collector items estate sales welcome. 479-2684.

WANTED COAL OR WOOD burning stove with oven and water jacket if possible. Warming oven. The older the better. Must be in working order. Call 592-0402 after 5 p.m. 477-7611 days.

WANTED: THREE PROPANE appliances! 30-inch stove, small hot water tank and dryer. Reasonable or will swap for electrical ones. 652-1370.

CASH FOR GOOD USED AUTO WASHING MACHINE AND FULL-SIZED FRIDGE. MUST BE IN GOOD WORKING CONDITION. 658-5937 AFTER 1:00 P.M.

BAMBOO WANTED. VOLUNteer project requires bamboo. Can we thin your overcrowded clumps? Please call 652-2831 evenings.

WANTED: LARGE CARPET IN Green or Gold. Selling: Wardrobe, room divider, livingroom chair, 9x12 light green shag. 382-8375.

WE WILL BUY FURNITURE, tools, etc., Esquimalt Trading and Thrift, 897 Esquimalt Rd. 388-6542.

WANTED: LATE MODEL LEFT hand fridge and stove. Days 383-6319, evenings 592-6652.

OLD CAR BATTERIES, RADIAtors, copper, brass, lead. 383-1328, 526 David.

WANTED GOOD USED, CHEAP, vacuum, washer, dryer, dishwasher. 385-6472.

WE BUY FURNITURE, HOUSEhold goods, pictures, tools, etc. Best cash prices. 366-0462 anytime.

WANTED: HIGHBACK COLOnial chesterfield suite, or hide-a-bed. Nylon. Phone 478-4333.

LIBRARIES AND BOOKS WANTed. Top prices paid. Rossetti Books, Fort at Stadacona, 595-4362.

WANTED TO BUY: FURNITURE, household goods, tools, etc. 477-7864 Fair price paid.

PORCELAIN PINCUSHION HALFdolls, exercise bicycle, greenhouse, tricycle, Sportspal Canoe. 479-1974.

OLD POSTCARDS, SILVER, china, medals, jewellery, etc. 595-7567 or 383-8311.

WANTED TO BUY—GOOD USED coffee table, end tables and lamps, also dresser. Phone 474-1683.

WANTED: DEWALT 8" RADIAL armsaw. 479-5735.

SELL OLD BOOKS TO THE Haunted Bookshop. 382-1427.

WANTED: WASHERS AND dryers working or not. 479-7821.

FRIDGES AND FREEZERS bought. 598-7422. All-Temp.

103 MISCELLANEOUS WANTED

LUNDS
AUCTIONS
Tuesday — 7 p.m.
Friday — 1:30 p.m.
APPRAISALS
For All Purpose
386-3308

DON'T FORGET CLASSY CASTOFFS SALE,
March 26, Art Gallery of Victoria Women's Committee. Phone 382-2373. We need your unwanted treasures, household items, furniture, clothing, you-name-it. They are being collected NOW.

$ NEED MONEY? $
Clean out your garage and bring any miscellaneous items or objects to 1550 Stockton for excellent profits at our Jumbo Sale. For free pickup or information call 477-6894.

WANTED: HIGH HAT CYMBALS for 13 year old. 598-3929.

109 MISCELLANOUS TO RENT

SAWYER SEWING CENTRE RENT TO OWN — Domestic and Industrial sewing machines
640 FORT 388-6228
CLOSED MONDAYS

115 SWAPS

2 YEARS RENT PAID ON A lovely 3½-rm. furnished apartment (incl. all main furniture) plus heat and hot water and cable and parking, plus $2000 cash; available now, in trade for a motor home. Victoria Press Box 456.

WILL TRADE '73 PINTO SQUIRE Wagon, good condition, government tested, for commercial woodcutting tools, 8' camper shell plus cash to $2,275. 382-2968.

SWAP 16' BOAT, MOTOR AND trailer, for car or truck of equal value, phone anytime 479-9838 leave message.

DUPLEX, FERNWOOD-HAUL-chain area, consider boat, property or house in need of repairs, for trade. 478-2638.

SWAP 16' FIBREGLASS BOAT, motor and trailer or pay cash for '69-'72 Ford 250 pickup with V-8, must be good. 479-7446.

1973 DATSUN 510 2-DOOR, ORIGInal owner, 31,000 miles, excellent; trade for mortgage or ? 595-1919 days, 477-9774 evenings.

LARGE COPPER FOILED TIFfany Lamps for mahogany drum top table or sell for cash. 598-5461.

WILL TRADE NEW 20" COLOUR portable TV still under warranty for good running car. 479-9283.

SWAP 650 CC MOTORCYCLE FOR set of mags and tires, 385-1919.

TILLICUM DRIVE-IN SWAP meet starts Sunday, February 27.

116 COINS and STAMPS

LARGE STAMP COLLECTION, mint and used, Canadian and British Colonies 1st Day Covers and Special Covers. 385-1567.

117 ARTS and ANTIQUES

OAK CABINETS
Oak china cabinets, oak corner cabinets.
WHILE THEY LAST
at ATTICA
720 Market St. 384-1644

COLLECTION OF INDIAN BASKETS
At
KILSHAWS
.384-6441

RARITY
100 - year - old steel beer barrels (1873 San Francisco Brewery), now converted to bar stools. Eight only, $100 each. 477-0895.

1928 MODEL A FORD ROADSTER pick-up, completely restored to original, immaculate condition, $8000 firm. 478-0159.

ANTIQUE 6-PLACE SETTINGS sterling silver cutlery, also antique Royal Copenhagen figurines. 658-5529.

BEAUTIFUL CANADIAN PIOneer chest of drawers, circa 1860, $150. Canadian Pine blanket box, $75. 598-1715.

ANTIQUE MAMOGANY AND cherry, round table, with 6 chairs, $600. Call 477-2596.

BEAUTIFUL REDWOOD JOHN Broadwood and Sons grand piano, phone evenings, 479-4184.

FURNITURE REPAIRED, ANtiques our specialty. 478-2539.

PAIR OF VERY SPECIAL ANtique tiffany wall fixtures. 598-1685.

PINE CORNER CUPBOARD, ONtario circa 1850, $325, 479-8084.

SOLID OAK SIDEBOARD IN fine condition. $100. 595-3881.

OFFICER'S SWORD, $125 477-9739

120 GARDEN SUPPLIES

B.C. GREENHOUSE BUILDERS Ltd. Quality aluminum - glass greenhouses, exhaust fans, automatic vent openers. For information and brochures write 783 Hutchison Ave. or phone 385-2841, 385-8445 anytime.

16 H.P. GARDEN TRACTOR with dozer blade, 8 h.p. roto spader, plow, chains and wheel weights, 1 year old. Replacement value $3100, asking $2500. 112-748-9358.

DIG YOUR OWN
Spreading junipers, $3.00 each, Saturday and Sunday, 10 to 4 p.m. 6435 Oldfield Road.

2-YEAR-OLD G.E. ELECTRIC lawnmower, $75. 592-3842.

Fertilizer

COW MANURE FOR SALE, 652-2026 or 652-1743. No Sunday calls please.

SPOILED HAY, BEST GARDEN mulch, $1.00 pale. Phone 656-5441 or evenings 652-5646.

NO. 1 COW MANURE, 2 YEARS old, 7 yds, $49, bag $1.75. Old horse manure, 7 yds., $33. 595-0773.

Plowing, Rotovating and Cultivating

COOPER TRACTOR SERVICE LTD.
Rotovating, mowing, plowing, landscaping, lot clean up.
478-6041

DON'S TRACTOR SERVICE
477-3913
We rotovate, plow, cut grass and brush also, loading and hauling.

ROTOVATING
Lawns and gardens. Guaranteed work. 658-5406.

Seeds, Bulbs, Plants Trees Shrubs

Fairbridge Nurseries
DUNCAN
POTTERY GALORE
It's time to plant fruit trees. One of the largest selections on the Island, $4.95 and $5.75. Super bargains as usual, 6-8-6 general fertilizer 50 lbs. $4.95, 4-10-10, 50 lbs. $4.95, 20 lbs. potting soil, low, low price $1.19. Shrubs — shrubs — shrubs — 5 acre display. Blue-red and pink Hydrangeas special 1 gal only $1.48. Bargains are fantastic, so drive to Duncan this week and see Fairbridge Nurseries, Island Highway North, opposite B.C. Forest Museum. Open daily 10-5.

STRAWBERRY PLANTS, LARGE berries, 12 for $1.50. 1789 Laval, 477-4441.

Topsoil, Rocks and Fill

BROWN AND BLACK TOP SOIL mixed with sand, small and large orders, 658-5172 and 479-1582

HAS TO BE MOVED, CLEAN fill soil easy to spread, 7 yds $28. 595-0773.

gravel supplies, best rates in town, free fill, delivery only. 478-4691 or 478-4144.

ALL TYPES OF FILL WANTED, Prospect Lake Golf Course, 479-2688.

120 GARDEN SUPPLIES

Topsoil, Rocks and Fill

SCREENED TOPSOIL WITH sand and manure $12 C.Y.
Minimum Delivery 6 C.Y.
Garden Sand $3 C.Y.
Plus Delivery
Sand — Fill
Road Gravel
Drain Rock
Crushed Rock
Bark Mulch — Fine ¾"-1½"
Bark Mulch — Coarse 1½"-3"
E. NIXON LTD.
Office 385-4431
Nights 479-1937
or 479-2995

FREE FILL
HAULING CHARGES ONLY
O.K. TRUCKING CO. LTD.
382-6136

NO. 1 SCREENED TOP SOIL with sand and manure, 7 yds for $65, 14 yds. for $120, garden sand and manure mixes 7 yds. for $50, 14 yds for

150 CARS FOR SALE

PLIMLEY

BRITISH LEYLAND

1010 Yates
382-9121

75 TRIUMPH TR6
Royal Blue with white pinstriping, powder blue interior, low mileage, mint condition.
$5495

75 BUICK Skylark
2-door coupe, standard, silver metallic, low mileage, hatchback, as new.
$3695

74 DATSUN 710
2-door coupe, standard, low mileage, AM radio, mag wheels, powder blue, pinstriping, white interior, immaculate.
$3195

76 Dodge Aspen	$4495
75 M.G.B.	$4595
74 Audi 100	$4295
74 VW Super Beetle	$2495
74 AMC Jeep 4x4	$4295
73 Marina 2-Dr.	$1895
72 CORTINA	$1895
71 Toyota Corolla	$1495
70 Datsun 510	$1295
68 Triumph Spitfire	$1295

OPEN 9 am to 9 pm
Dealer Licence 572A

PLIMLEY

BRITISH LEYLAND

1010 Yates
382-9121

Millstream
CHEVROLET

75 DATSUN Sportruck, 4 speed. Finished in yellow. $2995

75 VENTURA 4 door, 6 automatic, power steering, radio. Finished in green. $2795

73 CUTLASS S, V-8 automatic, power steering, power brakes, radio. Finished in blue with white top. $2795

72 CELICA ST, 4-speed, AM-FM Radio, mags. Finished in dark blue. $2795

Millstream Chevrolet Ltd.
1730 Island Highway
474-1211
Dealer Lic. D 01384A

HONDA ODYSSEY

250 cc 4-Wheel
Mini DUNE BUGGY
$1569 at
MULLINS MARINE
SALES LTD.
382-1928 382-4515
925 Yates St. DL00365A
or
COLWOOD HONDA
2781 Millstream 478-8831

$2195
For this little 72 DATSUN wagon with 4 speed transmission, radio and console. Reasonable mileage and very clean, economical transportation. For more information on this or any of over 25 low priced gas savers in stock, trades accepted, call
MIKE CASTLE
EMPRESS PONTIAC BUICK GMC LTD.
382-7121, or res., 477-1354.

ARTS CAR SALES
Now at 642 Burnside E.

383-8302	DL00288A
73 DATSUN 610	$1995.
71 MUSTANG Mach 1	$2995.
70 DUSTER 340, 4-spd,	$2495.
69 PONTIAC 2-2	$ 995.
70 CORTINA wagon	$ 395.
69 EPIC	$ 495.
66 PONTIAC	$ 295.
65 VALIANT	$ 495.
61 RAMBLER	$ 150.

1972 FORD GRAN TORINO Sport, 2-door hardtop, ps, pb, automatic transmission, air shocks newly installed; mag wheels, gold with racing stripe, safety checked and newly serviced. $2,800 or nearest offer. 595-8719.

57 CHEV

1964 CHRYSLER SARATOGA 4-door hardtop, Michelin radials and radial snows. 82,000 miles, 1 family ownership, just tested, maintained regardless of cost. $700 or best offer, 386-0142.

57 CHEV

Belair 2-door hardtop, lots of extras, Sheifer, Hurst, Muncie, 411 rear end, Cragers, Concord, $3000 or best offer. 595-0585.

75 FIAT 128, FOUR-DOOR, 15,000 miles, AM-FM radio, 2 near new Michelin snow tires. Offers. 479-5397 after 5 p.m.

1973 MAZDA STATION WAGON 36,000 miles, new shocks, brakes, radials, Reliable. $2,300 o.b.o. Owner leaving country. 592-9826.

1968 FORD GALAXIE 500, 4-DOOR hardtop, power steering, power brakes, radio, good rubber. $995. 592-3364.

1956 CHEV. STATION WAGON, 6-cylinder, needs work but mechanically sound. $100. Between 4-7 p.m. 115 St. Andrews St.

1971 VW SUPER BEETLE, radio, average mileage, very good condition, best offer around $1,600. 383-2841.

FIAT 128 STATION WAGON, 4,000 on reconditioned engine, very clean, offers on $2000. 598-7809 evenings.

1966 PONTIAC 283, AUTOMATIC, many new parts, $500. Call Garey collect 743-4246, after 6:30 p.m. or leave message, 386-7377.

64 RAMBLER, TWO-DOOR, STANDARD 6, good running order. $175. 595-6869.

MUST SELL, 1969 PONTIAC LeMans 2 dr., tested, good condition, $1,250. 479-8909.

'64 ANGLIA, $450 FIRM. PHONE 382-4257.

1964 VOLKSWAGEN BUG, almost tested. As is, $250. 592-9541.

RX2 COUPE, 28,000 MILES, good condition, $1995. 478-9367.

1972 LEMANS PONTIAC IN EXcellent condition. 382-5769.

1968 TOYOTA COROLLA, good transportation, $550. 478 478-0274.

1964 COMET CALIENTE, GOOD condition, best offer. 385-3852.

150 CARS FOR SALE

Garden City Auto Sales LTD.

WE
REALLY
Come Through for
YOU!

76 PACER
75 COUGAR XR7
74 COUGAR XR7
73 COUGAR
73 T-BIRD
73 COMET GT
73 LEMANS 2 Dr Ht
71 Mustang Grande
71 LEMANS convert
70 MUSTANG
70 SWINGER 340
69 BUICK G.S.
68 DART 2 Dr. Ht.
67 CUTLASS convert
67 DART 4 door

FRANCHISED DEALER
FOR
CENTURION
CITATION
CORSAIR
Motorhomes
BY
BENDIX
ALL SIZES
SEE THESE FINE UNITS TODAY AT
2978 Douglas
382-9111
D-001319A

76 Volvo Station Wagon
New car condition with only 9000 miles. Blue in colour. Many options in addition to automatic transmission with overdrive, power steering, power brakes, radio, roof rack etc. A popular size wagon. Won't last long at only $6695. Please contact ERROL RICHARDSON at EMPRESS PONTIAC BUICK GMC LTD., 382-7121, or res., 595-7096. Dealer lic. D01227A.

75 FIAT 128
2 door, 4 speed, finished in Mediterranian blue. Only 5800 miles. Call DES BATES at EMPRESS PONTIAC BUICK GMC LTD., 382-7121, or res., 658-5047, Dealer Lic. D01227A.

SIDNEY CAR MART
Shop in Sidney and SAVE!
NEW and USED
Cars — Trucks — Motorcycles and Aircraft
9757 4th St. D.01591A 656-2432

1972 VEGA HATCHBACK, STANdard, 35,000 miles, excellent condition. Must sell, $1,595 or best offer. 656-3260.

72 DATSUN WAGON, RADIALS, great shape, Economical, tested. $1275. 478-2075.

1975 CHRYSLER CORDOBA fully loaded, days 385-1421 extension 249, evenings 652-3076.

1965 ACADIAN INVADER, 4-door automatic, running condition, $175. 479-9589.

ECONOMICAL TRANSPORtation, 1968 Corrina, new clutch, rings. Tested 1978, $650. 658-5357.

1975 HONDA CIVIC, 11,000 MILES, very good condition, radio. Asking $2,900. 383-0345.

'73 PINTO SQUIRE AUTOMATIC, radio, two mounted snow tires, 19,000 miles, $2500, 478-3960.

MOVING MUST SELL '70 AUSTIN America 1300 automatic 34,500 miles. $995. 592-0323 after 6.

1959 VAUXHALL CRESTA, GOVernment inspection to May, radio, $250. 3046 Valdez Place. 592-0717.

'74 GREMLIN X, V-8, STANdard, 19,000 miles, tested 'til February 78, $2200, 388-4928.

1965 PONTIAC PARISIENNE, tested to '78. New tires. $130. 384-5528 or 385-7804 after 12.

'69 WHITE VAUXHALL, EXcellent running condition, 33,000 miles, $795, 598-6376 evenings.

'65 BEL-AIRE, NEW TRANSMISsion, excellent condition. $695 or offers. 656-2276.

'62 VALIANT STATIONWAGON, $375, '61 Valiant sedan $350, '67 Fiat coupe $450. 383-9744.

1972 VEGA HATCHBACK, REAsonable shape, $850 or offers. 478-1120 between 5-7.

1974 DATSUN 610, STATIONwagon, 34,000 miles, like new 595-4764.

1971 VW 411, AUTOMATIC, NEW transmission, 31,000 miles, $2,300; 384-7398 evenings.

1967 VW GREEN BEETLE, GOOD condition, most reliable, $950. Please phone 598-3188.

'64 VAUXHALL VICTOR DEluxe, 69,000, needs some work, offers. Phone between 6-7, 384-4859.

'68 VW BEETLE NEW PAINT and motor must be sold, $1075 or offers. 652-5852.

72 VEGA WAGON, EXCELLENT condition, low mileage must sell, $1795, phone 652 2254 evenings.

1970 MAVERICK, AUTOMATIC, 57,000 original miles, body needs work, $500. 385-5077 after 6.

1975 GRENADA, 4 DOOR, 30,000 miles, one owner, $4,150. Silver. Call 595-0134.

1975 MONTE CARLO, 9,000 miles, fully equipped, like new $4950. 479-5617.

1970 CHEV TOWNSMAN, 327, power steering, tested, $1100 or nearest offer. 478-4047

1973 CAMARO LT, MINT CONDItion, sacrifice at $3,650 if sold before insurance renewal. 383-9179.

1966 VOLKSWAGEN KARMAN Ghia good condition only 42,000 miles first $1295 takes. 479-5865.

'73 FORD TORINO WAGON, roofrack, radio, PS, PB, $2900. 385-2975.

ECONOMICAL AUSTIN 1800, NOT tested, but moving, so offers. 384-4782.

53 PACKARD CONVERTIBLE, rebuilt motor, all power, good condition. 652-4155.

PRICED FOR QUICK SALE 1965 Ford Fairlane sports coupe, 2-door hard top $395. Phone 388-6543.

'67 CHRYSLER NEWPORT, 2-door, good deal at $500, must be sold. 592-0398.

1976 FIREBIRD ESPRIT, FULLY equipped, low mileage, cost new $7,300. 382-5866 or 477-0320.

'56 BUICK, 2-DOOR HARDTOP, runs well, needs muffler, $125. 474-1693.

'74 PLYMOUTH 21,000 MILES. 477 5612.

TESTED 1968 FORD, 4-DOOR sedan, as is or parts, 478-7632.

'56 BUICK SPECIAL, $250. OR best offers. 642-3560.

1970 1500 MAZDA. $795 OR offer. 477-2137.

1967 FORD ANGLIA. 598-6424 after 5.

1958 CORTINA GT, VERY GOOD condition, $950. 385-0103.

CHARGER, 440 ENGINE T.T., low miles, $4500. 386-7397 after 5.

150 CARS FOR SALE

McCallum DATSUN VOLVO

McCallum Motors Ltd.

VOLVO VOLVO VOLVO

TOP QUALITY TRADE-INS!

BCAA TESTED

75 VOLVO 245 DL, station wagon. 4-speed, power steering, power brakes, radio. Maroon. $5995.

75 VOLVO 244 DL, 4-door, 4 speed, overdrive, air conditioning, radio. Light green. $5895

73 VOLVO 145 station wagon, fuel injected, 4-speed with radio. Light green. $4495

73 VOLVO 142 Grande Luxe, 2-door. Automatic, radio, leather interior. Tangerine. $4595

73 VOLVO 142, 2-door. Automatic, radio, finished in dark green. $3995

72 VOLVO 145 S.W., auto, radio. Light blue. $3195

ALSO
AN EXCELLENT SELECTION OF IMPORTS AND DOMESTICS!!

DOWNTOWN
1101 YATES AT COOK
382-6122 Dlr. Lic. 00850A

COLWOOD
1836 Island Highway
478-1741 Dlr. Lic. D-00850A

WILLE HAS

65 BARRCUDA must see $1395
68 CAMARO Super Sport $2495
69 CAMARO full power $2395
69 MUSTANG Grande $2295
72 GOLD DUSTER auto $2495
73 TOYOTA Coupe. Must see $1995
73 DATSUN 510 Sedan $2195
73 SATELLITE Wgn. $2995
74 MONTCALM wgn, air $3995
74 CHARGER, Real sharp $3895
74 DODGE DART Sport $2995
75 GREMLIN 4 at $2495
75 CORONET 2-dr. H.T., 6 $3995
75 CORONET 4-dr., air cond. $3995
75 DODGE sport 360 $3895
76 DART 6 cyl. At. P.S., P.B. $3995

SEE OUR TRUCK AD CLASS 154 TODAY'S PAPER

Many more to choose from

WILLE MOTORS LTD
Dlr. D-13645
3240 Douglas at Cloverdale
382-2313
OPEN 9 A.M. to 6 P.M.

73 CELICA
A honey of a car! 4 speed, AM-FM radio, and in excellent condition. White with black interior. 46,000 miles. Only $2995. For this and other exceptional buys, please phone FRED MAGUIRE at EMPRESS PONTIAC BUICK GMC LTD., 382-7121. Dealer Lic. D01227A.

70 TORONADO

A beautiful luxury automobile, air conditioning, AM-FM stereo, power windows, seats, truck, door locks. Exceptional throughout. Reasonably priced at $2295.

1974 FORD COMET, 2 DOOR hardtop, excellent condition, V6 automatic. Only 23,000 miles, $3,200. Also 1965 VW station wagon, runs good. For quick sale, $450. Phone 656-6466.

MUST BE SEEN
'68 Cougar, excellent condition, just tested, recent paint job, new transmission, new muffler, good tires, $1650 or offers. 479-8923.

FOR SALE, 1976 VALIANT Brougham, 2-door hardtop, slant 6, automatic, plush interior, bucket seats, $4,395 or offers. Phone 383-1621.

FLASH! 1974 VEGA HATCHBACK, 4-speed, 2300cc, heavy duty clutch, just tuned up, racing stripe. Asking $2350. 592-4972 or 478-2196 anytime.

66 CHEVY 4 DOOR SEDAN, 49,000 original miles, mechanically perfect, has some body rust, 382-3670 $600.

LIMOUSINE, CADILLAC 1968. Rebuilt transmission. Immaculate interior. $3100 firm. Phone 479-9415.

73 FORD LTD STATION WAGON, power steering, power brakes, power windows, automatic transmission. Offers. 642-3603.

1970 FORD MAVERICK, TWO door hard top, 6 cylinder engine, $1495 or best offer takes this week. 595-1121 10 a.m.-5 p.m.

STUDENT MUST SELL 1972 Gremlin, 6 standard, reliable, just tested, $1,300 or best offer. 656-3801 or 656-1990.

1975 FIREBIRD, BRONZE COlour, 350 automatic, radials, radio and 8 track, 7500 miles, asking $5200. 385-0572.

'65 CHEV. IMPALA DELUXE. EXcellent condition. Low mileage, $600. 1429 Grant St.

1965 STATION WAGON, VAUXhall, good running condition. $375. 384-6879.

'65 COMET CALIENTE, 289, AUtomatic, cromies, and radials. Offers. 383-1394.

1972 VEGA STATION WAGON, GT, four-speed, 43,000 miles, and extras. 383-1971.

MUST SELL 1965 BEAUMONT sport deluxe V8 automatic. Best offer. 477-9971.

'64 MERCURY ANNIVERSARY special, 4 door. Tested. Offers to $550. 652-2957.

'69 MAZDA, GOOD SHAPE, RECently rebuilt, $1000. 383-2755.

'75 FIAT STATION WAGON, EXcellent condition. 386-3274.

68 CORTINA 4-DOOR, 85,000 miles, offers. 383-7314.

'67 GT MUSTANG
Reasonable offers, 386-2072

DUNE BUGGY, METAL BOX, $600. 385-3982, 384-0262.

'69 SPITFIRE. GOOD CONDItion, female driven, 479-5555.

1966 SUNBEAM MINX, $75. 479-9423.

150 CARS FOR SALE

Cornell CHEV/OLDS Cadillac
CHEVROLET TRUCKS
Sales/Service 385-5777

OPEN TIL 9 P.M.
EVERYONE'S TRADING for
CHEVYS

Our USED CAR Inventory INCLUDES:

76 CAPRICE Classic	$7695
76 BUICK CENTURY Free Spirit	$6695
76 IMPALA 4-dr. HT.	$4995
76 CHEVELLE 4-dr.	$4795
76 NOVA 4-dr.	$4195
75 NOVA, 6-cyl.	$3895
75 CUTLASS 4-dr.	$4495
75 MONTE CARLO	$5195
75 TOYOTA Corolla	$3095
75 IMPALA 2-dr.	$4695
74 OLDS Cruiser	$4650
74 COMET 2-Dr.	$3495
74 DATSUN B-210	$2495
74 LeMANS 4-dr.	$3495
73 NOVA 4-dr.	$2895
73 OLDS Delta 88	$3695
73 TOYOTA Celica St.	$2995
72 SUPER BEETLE	$1995
72 NOVA 4-dr.	$2295
69 TORINO GT	$1895

-TRUCKS-

76 GMC SIERRA Grande 4x4	$6695
76 CHEV ¾-ton camper special	$6995
76 CHEV ½-ton	$5595
74 FORD ¾-ton	$4995
74 FORD ¾-ton	$3895
73 FORD Courier	$1895

CORNELL
CHEV-OLDS LTD.
3050 Douglas—385-5777
Dealer Licence D-00681A

5 ON THE FLOOR!
75 TOYOTA CELICA GT. Finished in red with white stripes. For a good deal on this immaculate, top conditioned car, phone or come in and see CHARLIE PETERSON at EMPRESS PONTIAC BUICK GMC LTD., 382-7121. or res. 592-0458. Dealer Lic. D01227A.

1966 PONTIAC GRAND PARISienne 4-door, hardtop, 1 owner, low mileage, with trailer hitch and snow tires. Hardtop tent trailer will sell separately, 384-0115.

'71 PONTIAC STATION WAGON, automatic, power steering, brakes, electric windows, new battery, new tires, good condition, $1850. 386-1259 for appointment to view.

ONE 1975 FORD LTD LANDEAU, loaded, 21,000 miles. $6,000. One 1973 Mercury Montego wagon village, 50,000 miles. $3,500. 385-6064, 383-4434, 479-6229.

1976 VOLARE PREMIER STAtion wagon, 8500 miles, under warranty, best offer, 478-0464, after 5 on weekdays.

VW DUNE BUGGY, CONVERTible top, removable doors, roll bars, runs good, tested, closest offer to $1,000. 595-4420.

'68 MUSTANG, AUTOMATIC, power steering, power brakes, excellent condition, best offer. 479-2343.

1975 VALIANT FOUR-DOOR AUtomatic six, power steering, power brakes, vinyl roof, 10,600 miles, like new, $3695. 477-3025.

1961 AUSTIN CAMBRIDGE STAtion wagon, standard, leather interior, good condition $350 or best offer. 383-8573.

2—1975 PLYMOUTH GRAN FURY 9 passenger wagons very low mileage, first class condition. Phone Day 385-6526 after 5, 592-4048

RAMBLER CLASSIC 1966, AUTOmatic, radio, new brakes, new tires, economical $475 or best offer, 386-8781

'73 FIAT 128, 2-DOOR SEDAN, excellent shape, new Michelins, $2250 or closest offer, 656-3674, after 6 p.m.

1969 SWINGER 2-DOOR HARDtop, 273, 4-speed, excellent running condition, headers and pipes $1000, will accept trade plus cash. 479-3575.

IMMACULATE
'71 Malibu, 32,000 miles, two door hard top, power steering, power brakes, excellent tires. $2650. 479-7817 after 6 p.m.

'66 VALIANT 2 DOOR SEDAN slant 6 standard trans $395. 595-7076 Friday after 5 or Saturdays.

1972 MG MIDGET, VERY GOOD condition. $1,000 work done, new transmission, extras. $2395 384-8454, 5-7:30 p.m.

1970 MAZDA 1500 4 DOOR sedan, good condition, just tested, radio, casette deck, 950 or offers. 477-5342 evenings and weekends.

'70 VAUXHAUL VIVA, SNOW tires, radio, good shape, $695 or offers, must sell. 386-0097 or 479-5068.

67 CHEVELLE, TWO-DOOR TWOspeed, quick change rear end, $1495. Offers. 382-8542.

65 WHITE VALIANT, CUSTOM 200, 225 motor, tested, $495, 479-2426.

67 CUTLASS SUPREME FOUR-door hard top, power brakes and steering. 384-2008.

70 VW STATIONWAGON, FUEL injected, radial tires, radio, arctic heater, standard, phone 592-7165.

'72 FIREBIRD ESPRITE, 3-speed auto., 350 cu. in., offers. 592-2745.

1965 AUSTIN 1100 JUST TESTED, good condition, clean, economical, $500. 477-5160.

'64 BUICK SKYLARK, V-8, power steering, clean, $700. 656-5308.

64 IMPALA, REBUILT 327, 3 speed, new paint and rear mags. Phone 595-6140 or 386-2515, Greg.

'67 CUTLASS, '69 CORVAIR Monza, '73 Renault R-17; offers. 479-5453.

1969 FURY 2-DOOR HARDTOP, slant 6 automatic, only $695. 477-0695.

1965 FORD STATION WAGON, 60,000 miles, auto., p.s., p.b., $275, 595-7798.

1964 VOLKSWAGEN STATION wagon, good condition, $400, 384-3935, 385-4807.

1969 WILDCAT BUICK, VERY good running order, must sell for $500. 474-1485 or 595-8507.

1971 VOLKSWAGEN, GOOD CONdition, asking $1400. Phone 386-7456 after 5 p.m.

71 VW SUPER BEETLE, $1400. Call after 6 p.m. 595-8290.

150 CARS FOR SALE

peter pollen ford
FORD

7 DAY MONEY BACK GUARANTEE

See Our Selection of Over 75 Used Cars & Trucks

PETER POLLEN FORD
YATES AT COOK
384-1144
D 00745A

73 TOYOTA
Coupe with 3 speed transmission. Finished in green with black interior, vinyl roof, radio, etc. For personal service, see JACK YOULDEN at EMPRESS PONTIAC BUICK GMC LTD., 382-7121, or Res., 477-5725. Dealer Lic. D01227A.

1971 TOYOTA COROLLA, 2-DOOR, 4-speed, radio, low mileage, new tires, Asking $1400. Phone 652-2846, after 6:00 p.m.

1973 TOYOTA COROLLA, LOW mileage, top condition, radio, snow tires, extra rims. offers to $2095. 383-4035.

1964 PONTIAC PARISIENNE 2-door, hardtop, V8, auto, reliable transportation, $225. 595-6057, 5-8 p.m.

MUST SELL, '70 MAVERICK, 6-cylinder, automatic, no flaws. Must be sold before the 28th. 595-3603.

'68 PLYMOUTH SPORT SUBUrban wagon, 383 motor, excellent running, $750. Before 2:30 p.m., 384-5603.

'60 VAUXHALL, GOOD RUNNING condition, 2 spare tires and extra parts, $250 or closest offer. 384-7696.

1972 DATSUN 2-DOOR 510, NEW motor, real clean and solid, asking $1950; offers. 1145 Lippincott, 478-2583.

1973 FORD STATION WAGON, excellent condition, with air conditioning and many extras, $2950. Phone 656-1714 on weekends.

1974 VEGA STATION WAGON, radio, metallic green, radial tires, 24,000 miles, only $2300 or nearest offer. 479-3507 after 6 p.m.

MUST BE SEEN TO BE APPRECiated, 71 Fiat 850 racer sport, $1900 or nearest offer, good running condition. 478-7536.

'64 MERCURY MONTEREY, body and interior excellent condition, very dependable, needs tires. Offers. 479-3059.

1960 NASH METROPOLITAN 42,000 original miles, just tested, excellent shape, 48 m.p.g. $900. 595-5552.

'74 DATSUN, 610 STATION wagon, automatic transmission, radio, in excellent condition, $3,200. 384-2002.

1973 CORTINA GT 2000, 37,000 miles, radio, new transmission, excellent running order. $1,695. 382-8992.

'68 DATSUN, 4-DOOR, NEW paint, radials, mag wheels, new exhaust, very good condition. Offers on $1100. 479-8951.

WESTERN LISTING SERVICE
'64 Caddy convertible, $500, autos from $500-$7000. We list all makes and models, 592-3060.

'64 RAMBLER CLASSIC WAGON 6 automatic one owner, very clean, $450. 477-5372.

MUST SELL, '71 MAZDA 1200, 2-door sedan. Phone 478-3789 after 5 p.m.

'71 THUNDERBIRD, GOOD CONdition, offers to $3000. Phone 385-7670 after 4:30 p.m.

1954 CHEV 3-SPEED STANDARD, 6 cylinder rebuilt engine. Best offer. 479-5398.

1976 Mercury Monarch V6, power steering and brakes 8,900 miles, must sell. 477-7291 Joanne.

'62 VOLKSWAGEN, REBUILT motor, new brakes, needs right front fender, asking $250, 382-8852.

MUST SELL '65 GALAXIE 2-door hardtop, 390, power steering, power brakes, offers. 592-7734.

63 CHEV TWO-DOOR HARDTOP, rebuilt motor and transmission, bucket seats, $500 cash. 386-2784.

MUST SELL, 1965 FORD STAtion wagon, $225. 384-6453.

'73 CHEVELLE MALIBU, TWO door, automatic, V-8, good condition, $2295. 479-9802.

REDUCED FOR QUICK SALE, good value, 1974 Gremlin X many options, $2200. 386 6880 after 6.

1966 CHEVY NOVA, 2 DOOR hardtop, running condition. Offers. Phone 383-0064, anytime.

1970 VW BUG DELUXE, GAS heater, radial tires, reconditioned motor, radio, tested, $950. 384-1914.

'69 VW BEETLE, EXCELLENT condition, asking $1600; open to offers. 385-6208.

1964 DATSUN 4-DOOR, CHEAP transportation, mechanically good, reasonable offers. 2408 Millstream.

1970 BOSS 302 MUSTANG ENgine just redone, tires and mags, $4200. 383-9529.

FOR SALE: 1975 XR7 COUGAR, $4700, phone after 5 p.m. 479-2302.

'62 BUICK 414 4-BARREL, offers. 383-4068, after 4 p.m.

'65 PONTIAC CUSTOM SPORT, hardtop, buckets. $650. 478-9706.

'67 BUICK, EXCELLENT CONDItion. Offers. 383-2087.

'61 T-BIRD CONVERTIBLE, '61 T-Bird hardtop. Offers. 598-6462.

1969 VOLVO STATION WAGON, good condition, 652-2580.

1973 JAVELIN, 38,000 MILES, $3,000 or best offer, 386-6481.

CHEVY BELAIR, 4-DOOR, 67, $250. 383-6294.

150 CARS FOR SALE

METRO TOYOTA

1977 Toyota 'CANADIAN' $3298

73 Mach I
74 Austin Marina
76 TR6
72 Datsun Cpe.
74 Camaro
73 Sebring
73 Comet 2-dr.
67 Chevy II
73 Vega GT
74 Corona 2-dr.
74 Celica 4 spd.
73 Toyta SW
73 Corolla
70 Datsun, auto.
73 Capri
76 MGB
66 Toronado
74 Starsky Hutch
76 Cobra
72 Celica
74 Fiat
75 Granada
75 Nova 'SS'
74 Omega
75 Buick H/B
75 Hornet
74 Z-28

NO DOWN PAYMENT
100 per cent Bank Financing at 12¾ per cent
Including '77 INSURANCE!
O.A.C.

AND REMEMBER
NO REASONABLE OFFER REFUSED

Open
9 a.m.-9 pm.
CALL NOW!
386-3516
Metro Toyota Ltd.
625 Finlayson
Dealer Lic. 00431A

METRO TOYOTA

LOOK
75 VW BEETLE. Only 24,000 miles on this one owner, immaculate, little beauty. Custom radio, custom everything! For a good deal, see BILL REYNOLDS at EMPRESS PONTIAC BUICK GMC LTD., 382-7121, or res. 595-0718 — anytime — except during a hockey game! Dealer Lic. D01227A.

1963 CHRYSLER 2-D.R. HARDtop, pushbutton automatic, power brakes, power steering. Recently inspected, new snow tires, radio and 8-track stereo. Excellent mechanicall condition. Good body, first $300. 479-9283.

MUST SELL
'74 Vega NBK 4 speed, 29,000 miles, in excellent condition, with new paint. Safety inspected, 2 snows, radio, and tape deck. Asking $2,550 or best offer. Phone Ray anytime 383-6419.

1967 MERCURY PARKLANE, AUtomatic, radio, good tires, mechanically A-1, new brakes, reconditioned transmission, interior like new, tested, very clean. $595 Phone 595-6319.

SELLING SECOND CAR, '67 Cuda $1000's invested, bills to prove. Mickey Thompson 50's on 15x10 Panteras, custom paint, shag, buckets, Hurst auto on floor plus much more, must sell, offers 592-7779.

1969, MERCURY MARQUIS Brougham, power steering, power brakes, tilt wheel, power seat, 429 2-barrel; body, paint and rubber excellent. Asking $995. 385-0177 evenings.

69 CHEVELLE MALIBU TWOdoor hardtop, small V-8, automatic, power steering, power brakes, low mileage, rally wheels, radio, immaculate inside and out, asking $1695. 386-5735.

1973 OLDS DELTA 88, 4-DOOR sedan, automatic, power brakes, power steering, air conditioning, radio, tape deck, transmission cooler, new radial tires, $2,300. Call after 5 p.m. 598-7168.

ESTATE SALE, 1 OWNER 1974 Toyota Corona station wagon, 4-door, 4-speed standard shift, radio and extras, 28,000 miles. Asking $2800 or nearest offer. Phone 642-5092.

'74 GRAN TORINO BROUGHAM, 351 V-8, power steering, power brakes, automatic etc. Phone 385-5477 after 6 p.m. and weekends.

1962 CORVETTE
All stock, good shape, 327, 4-speed, custom paint — red. Asking $6250, try your offer. 595-6158.

SHOWROOM CONDITION, '67 Comet Capri, 28,000 original miles, 289 automatic, power steering, must be seen to be believed. Closest offer to $1700, 384-4745.

ECONOMICALLY, IMMACULately, clean 64 VW, stationwagon, New paint, radial tires, fully overhauled, like new for $1100 or offers. 743-9653. Guaranteed good.

68 FORD GALAXIE, TESTED, new tires, exhaust and brakes, 302, good gas mileage. $950. 382-3398.

1967 CHEVY II, 2-DOOR POST, very low mileage, and clean. 479-1883.

1975 PINTO, GOOD CONDITION, low mileage, $2995. 382-2844.

1976 GRANADA 4-DOOR. Offers. 658-8870.

1973 MAZDA ROTARY, AUTOmatic, radio, $2000. Phone 652-2320.

'59 ACADIAN, AUTOMATIC, JUST tested, $1500. 595-4963.

150 CARS FOR SALE

VOLVO SALE PRICES

!BRAND NEW!
$6785
$6785
$6785

NEW 76 VOLVOS
—4-door sedan with automatic plus PS
—4-door sedan with overdrive plus PS
—5-door wagon, 4 speed.

YOUR CHOICE AT $6785

BANK OF B.C. FINANCING

These prices in effect Only While Volvo Canada and Dealer Supplies Last.

All Canada Award Winning Service
And
Higher Trade-In Allowances

Buy Your New Volvo At The Current Low B.C. Prices From

Brian Holley VOLVO
3319 Douglas St.
3 Blocks North of Mayfair
Dealer Licence 00903A
384-1161

HORWOOD MAZDA

MAZDA 1300
$2895
4 Dr. Sedan
6 mos. 6,000 mi. power train warranty.

75 VW, 15,000 mi.	$2995
74 ASTRE panel, auto.	$2395
74 FIAT 128	$2195
72 MAZDA 616 cpe, auto.	$2395
71 VW 411	$1795
70 CUTLASS 2 dr., H.T.	$2395
69 RAMBLER S.W. auto.	$1195
69 MAZDA 1200 cpe.	$1295
68 TOYOTA Corolla	$ 895
68 REBEL auto.	$ 695

TRUCKS

77 GMC SIERRA 15 PU, 5,000 mi. auto., P.S., P.B.	$5995
76 DATSUN long box PU and camper	$5995
74 FORD ½ ton, 23,000 mi. auto., P.S., P.B.	$3895
74 TOYOTA long box PU	$3295

810 Johnson at Blanshard
385-1451
Dealer Licence D-00803A

'67 BEAUMONT 327, 2-DOOR hardtop; headers, new exhaust, paint and tires. $1,195. '68 Torino 390, 2-door hardtop, $895. Two '56 Ford Stock Cars, race ready $450 and $110. 479-1460.

1973 TOYOTA 1600
4-speed, radio, tape deck, radial tires, white with blue interior, 41,000 miles, $1850. 478-7503.

1971 TOYOTA CORONA MARK II, 4-door, radio. Four-speed manual, reasonable condition. Recuires new tires, tested. Asking only $950. Call 592-9541.

MOVING — MUST SELL 1966 Comet 2 door, 3 speed standard, air shocks, 2 mags, new battery, no rust, needs little work. $325, flat. 595-1281.

1953-1976 CARS FOR SALE. WE save you time and inconvenience when you're looking for or selling a car. Dave's Car Listing Service, 383-1953.

TRAVELLING, MUST SELL BY Saturday, 1976 Camaro LT, Black 350, 4 speed, spoilers, $5295. 598-8460.

LEAVING PROVINCE, MUST sell, 1966 Dodge convertible, $275 or best offer, in good shape. Phone 383-2501.

1970 FORD CUSTOM, 2 DOOR hardtop, body new condition. Has to be seen to be appreciated. Asking $1500. 743-2785.

MUST SELL '72 VEGA WAGON, four speed, 32,000 miles, excellent condition, offers to $2000. 383-3982, 384-0262.

'75 VEGA HATCHBACK, WHITE and black, has everything, $500 under dealer price. See at 4511 Cheeseman Rd. Phone 479-4928.

PRESTIGE CAR, '68 LINcoln, four-door hardtop, good shape, Oak Bay Mohawk, 1911 Oak Bay Avenue. 592-3933.

MUST SELL
1973 Datsun 510 two-door sedan. 479-4771.

SACRIFICE, '64 METEOR. TESTed, closest offer to $250, 479-7683.

1966 EPIC, GOOD CONDITION. Offers. See at 330 Irving Rd.

1969 CORTINA 1300, 4-SPEED, good condition, 477-2432.

RELIABLE '64 CHEV II, RADIO, 598-1620, 178 Beach Drive.

150 CARS FOR SALE

Speedway MOTORS LTD.
AUDI PORSCHE VOLKSWAGEN

76 VW Camper
76 Ford Capri
76 VW Camper, auto
76 Audi 100, demo
76 Cadillac Seville
76 Rabbit, demo
75 MGB hard, soft
75 VW Camper
75 C35 Jeep 4x4
75 Audi Fox wagon, auto
75 VW Camper, stove
75 VW Camper, auto
74 Fiat 128, 4-dr.
74 Vega
74 VW Camper
74 Toyota Corolla
74 Audi Fox, auto
74 Ford ¾-ton
74 Pinto wagon
74 VW 7 pass. bus
74 Calglass 17' boat
74 Volvo wagon, auto
74 Porsche 911 Targo
73 VW Camper, auto
73 Porsche 911T
73 Fiat 124, 5-spd.
73 Grand Torino
73 VW 7 pass. bus
73 Fiat 128, 2-dr.
73 Olds Cutlass, air
73 Ford LTD wagon
73 Pinto wagon, auto
73 Toyota 4x4
73 Toyota P.U., stand
73 VW deluxe camper
72 Cortina wagon, auto
73 Toyota P.U., auto
72 Econoline van
72 Vega, auto
72 Pontiac LeMans
72 VW 7 pass. bus
72 Vauxhall wagon
72 Fiat Spider convert
72 Mazda wagon
72 Dodge Colt, auto
72 Glen L 20' boat
72 12' Tent trailer
71 VW window van
70 VW deluxe
70 Mazda wagon
70 VW fastback, auto
70 VW Karmann Ghia
70 E Type Jag
70 MGB
70 Mazda 1200
69 VW deluxe
69 Olds Cutlass
69 VW 7 pass. bus
69 VW wagon
68 Volvo
68 Triumph Spitfire
68 Porsche 912
66 VW deluxe
64 Volvo
63 Mercedes Benz, auto
58 Corvette, fuel injected
57 Cadillac Eldorado
57 Chev convert.
57 Chev Nomad wagon
55 Buick convert.
54 Ford convert.
54 VW Beetle

DOWNTOWN
971 Yates Street
at Vancouver
Dealer Licence No. D-00486A
385-2415

CARS
ESQUIMALT AUTO MART LTD.
TRUCKS
480 Esquimalt Rd.
382-7195

Enter FREE Draw
HAWAIIAN HOLIDAY
TEST DRIVE

76 LINCOLN MK IV, loaded with air, stereo, cruise, pw, ps, tilt wheel, R. trunk, gold with gold vinyl roof, gold interior, 16,000 miles. A REAL SHARP VEHICLE. $12,900

76 TOYOTA COROLLA 1200, 2-dr., cpe., 4-cyl., 4-spd. $2,495

74 CHEV CAPRICE 4-dr. ht., classic, equipped air, pw, ps, tilt wheel, vinyl roof. $3,995

73 MONTEGO MX 2-dr., V-8, auto., ps, pb, vinyl roof. $3,195

72 DODGE CHARGER 2-dr., V-8, auto, ps, pb, vinyl roof. $2,695

70 MUSTANG V-8, auto, new paint, radio, clean. $2,395

69 COUGAR XR7 V-8, auto, ps, pb, radio, vinyl roof. $2,495

69 PONTIAC GTO V-8, auto, ps, pb, radio, vinyl roof, sharp. $2,895

75 DODGE ½-ton, 4-wheel dr., short box, V-8, auto, ps, pb. $6,

150 CARS FOR SALE

AMC

It's American Motors' 75th Anniversary!
FEB. 20—FEB. 28

SAVE
Up To
$560
On New AMC Cars!!

And Reg Midgley
WILL REBATE
$100

On every retail, new and used sale, during this sale to help offset your ICBC Premium

PACERS
Up to $200 less than they will be in March 1st — plus you receive the
AMC $250 REBATE!!

GREMLINS
$250 less than they will be March 1st — and you receive our
$100 REBATE!!

MATADORS
$300 knocked off each new Matador in stock! Plus our
$100 REBATE

All New AMC Cars Covered By The AMC Buyer Protection Plan II

"YOU SHOULD SEE US NOW"

REG MIDGLEY MOTORS LTD.
736 Cloverdale
385-8756
Dealer Lic. D00247A

EMPRESS
PONTIAC BUICK GMC

A CLASSIC
'70 4 DOOR THUNDERBIRD Landau, 73,000 miles, loaded with all options including stereo tape, 6 ways dual comfort lounge seats, power windows air, rims, "blow horn, cornering lights, city tested must sell, offers? 598-2887.

1969 MUSTANG MACH I, 351 4 - speed std., power ... almost new steel belted radial GR70-14 tires, factory chrome wheels, tach, 79,000 original miles, excellent condition, owned by mechanic, bought new 1977 Ranchero. 592-9297 after 8 p.m.

1931 MODEL A ROADSTER, black with tan interior, rumble seat, stock body with top, square tube frame, 283 engine, Chev. automatic Trans., Chev. rear end, Absolutely immaculate. Phone 112-753-8537.

SCARCE, 1963 FORD GALAXIE 500, 2-door hardtop, V-8, new belted tires on chrome rims all around, plus original Ford rims, 2 new belted spares, city tested, $900 firm. 383-7486.

VERY DEPENDABLE, REBUILT '68 Toyota Station Wagon, 30 miles per gallon, tested, $700. 386-3854, preferably mornings or dinner time.

1973 CONTINENTAL MARK IV, air, stereo, and many more options. An outstanding, immaculate automobile. To view, 384-8075, Pager 445 or 592-1624 after 5.

69 CUTLASS SUPREME TWO door hard top, 350 V-8 automatic, power steering, power brakes, new paint, excellent condition, one owner, $1850 or offers. 658-5732.

'67 FORD CONVERTIBLE 289 P.S., P.B., P. Top, automatic, new top, excellent condition $1995. Serious buyers only. 478-5462.

1963 FAIRLANE 500 HARDTOP, 1964 Ford 4-door. Both running, $75 each. 478-2265.

1965 VOLKSWAGEN, $800 OR offers. 652-4281.

'57 CHEV 2 DOOR WAGON, offers to $2700. 479-1340.

1971 MAZDA 1200, GOOD CONDITION. Asking $995. 479-7627.

THREE POINT MOTORS
Mercedes-Benz
DATSUN

76 DATSUN F10 5 speed transmission $3,995
76 DODGE ARROW Blue hatchback with automatic, 5,00 miles $3,995
76 M.G. MIDGET only 8,000 miles $3,995
76 MAZDA 808 Just over 2,000 miles on this red four-door sedan $3,995
76 DATSUN B210 Less than 3,000 miles on this little red demo $3,595
75 AUDI FOX Only 5,000 miles on this automatic station wagon $5,495
75 DATSUN 710 Four-door sedan with vinyl roof, radio $3,495
75 MAZDA 808 Only 8,000 miles on this very sharp station wagon $3,295
75 ASTRE Hatchback, automatic, radio, 22,000 miles $2,995
74 MAVERICK Coupe with vinyl roof, automatic, power steering $2,895
74 ASTRE GT This is a beauty! $2,895
74 TOYOTA Only 17,000 miles on this dark blue two-door $2,895
74 DATSUN B210 Metallic brown two - door with radio $2,795
73 TOYOTA 1600 Only 27,000 miles, radial tires, radio $2,895
73 TOYOTA Red Corona sedan $2,495
73 VEGA Only 17,000 miles! $2,495
72 VW 411 Station wagon in very nice condition $2,995
72 TOYOTA Corona MK II station wagon, automatic $2,595
72 VEGA Metallic green hatchback, automatic, 26,000 miles $2,195
72 FIAT Very good value at $1,995
71 DATSUN 510 Station wagon. Less than 40,000 miles! $2,295
71 PONTIAC Lemans Sports hardtop. Gold with black vinyl top. Nicely equipped! $1,795
70 THUNDERBIRD Gleaming yellow with black vinyl roof, 52,000 miles $3,295
69 FALCON Good, clean sedan, automatic $1,595
66 BUICK Very clean sedan, automatic, power steering, power brakes, radio $895

SHOW YOU CARE DRIVE SAFELY
2620 GOV'T AT HILLSIDE
385-6737
Dealer Licence D00740A

De Pape

MOVED TO
INSIDE at
1407 BROAD ST.
DRIVE-IN

75 Triumph TR-6
Overdrive, stereo, roll bar, ski rack, 9,000 miles. Gorgeous!

76 Montego MX
2-dr. Ht., V-8 auto, P.S., P.B., radio, only 8,000 miles.

72 Mercedes 250C
Coupe, auto, P.S., P.B., beautiful.

73 Mercedes 280
4-dr., auto, P.S., P.B., air conditioning. Immaculate.

74 Gran Torino
4-dr. Squire 9-passenger wagon. Exceptional.

72 Vista Cruiser
Oldsmobile 4-dr. station wagon, V-8, auto., PS, PB, air conditioning, power windows, power seat, 8-track stereo, electric door locks, roof rack, excellent condition.

73 Lincoln Mk IV
All power options, air, stereo, immaculate.

60 BENTLEY S-2
4-dr., automatic, air, V-8.

76 Corvette L-82
Loaded, air, stereo

76 Chevy Van
LONG WHEEL BASE, V-8, automatic, power steering, power brakes, mag wheels, stereo, 17,000 miles, HURRY FOR THIS ONE!

70 Firebird
350 auto., P.S., P.B., vinyl

75 Honda Civic

Many More

DePape Motors Ltd.
1407 BROAD ST. 384-8035
D-00264A

COMPACT BUICK
1967 4 door, power equipped, very clean, original interior, $1250 Capri Motors D 538A, 555 Hillside 385-3512.

1969 COUGAR, $500. 384-6868.

PINTO PANGRA '74, ONLY ONE in Victoria, 16,000 miles. 383-3592.

'69 MUSTANG MARK I, 428 CJ, four-speed, headers. 477-8763.

HONDA car centre

Why Buy A Used Car???

77 HONDA CIVIC
Sedan
OUR PRICE
$3295
OR
$68 Month
$525 Down

(60 monthly payments, include 7 per cent sales tax and interest at 12¾%.)

YATES at QUADRA
386-6707
Dealer Lic. 846A

HONDA car centre

SLASHED

69 CORTINA	$ 197
65 MERCURY Htp.	$ 210
66 CHRYSLER	$ 232
65 AUSTIN 110	$ 287
66 RAMBLER auto	$ 391
67 PONTIAC auto	$ 515
68 CHEV auto	$ 641
68 CHEVY II auto	$ 710
69 CORONET auto	$ 737
69 FORD auto	$ 857
70 TOYOTA 4-speed	$ 915
68 CYCLONE auto	$1011
68 BEAUMONT s-w	$1287
73 ASTRE s-w	$1341
74 DART	$2398

Palm Motors
3342 OAK
(Blk. from Douglas off Cloverdale)
386-8285 D-00641A

VAN ISLE auto & cycle

'72 VOLKSWAGEN
Beetle, AM-FM radio
Very nice $1,695

'71 DATSUN 510
Radio, good running conditon, $895. 628 Alpha St. 366-8848
D. L. 01156 A

75 HONDA CIVIC
Maroon in colour with 4 speed transmission. Nice economical unit. Ask personally for MARTIN CUMMINGS at EMPRESS PONTIAC BUICK GMC LTD., 382-7121, or res. 477-8475. Dealer Lic. D01227A.

MUST SELL 1973 GRAND PRIX, immaculate condition, 26,000 miles, ps pb, windows, locks, trunk and seat, tilt steering wheel, AM stereo tapedeck, bucket seats and console, white with white interior vinyl roof and radial tires. Best offer by 9:00 p.m. Saturday evening takes car. Phone between 6 and 9 p.m. 477-3748.

EYE CATCHER WITH POWER. 1958 Pontiac 2 door hardtop, 409 C.I. engine, mag wheels, wide oval tires, radio, FM tape deck, air shocks, new upholstery, top condition. $4,100. See at 2895 Glen Lake Rd. or phone 478-8623.

1964 IMPALA SS, V-8 AUTOMATIC, power steering, power brakes, radio, beautiful condition, $1100. 656-5682.

1970 MUSTANG 351 CL. 6. NEW RADIALS, high mileage, runs good, $1800 firm. 112-743-9354 before 6 p.m.

1972 MAXDA 1200
Excellent condition, economical, must see. $1,500 or offers. 598-7666.

'71 MUSTANG GT, V-8 AUTOMATIC, Buckets seats, tape deck and more. $3600. Call 478-7198 after 5:30.

'65 DODGE POLARA AUTOMATIC. Power brakes, power steering. Reconditioned engine, $500. 479-2957.

1973 OLDS CUTLESS SUPREME, 2 door, vinyl roof, power steering, power brakes, excellent condition. 382-6667.

66 METEOR, NICE 4-DOOR sedan, automatic, PS, PB, $685. 383-2992.

66 BUICK RIVIERA
V8 automatic, AM-FM, 8 track, tilt wheel, all power, tinted glass, etc. $1600. 384-8665.

1963 PONTIAC TESTED, RELIABLE transportation. Phone after 6. 383-6813.

'69 DATSUN 510, 4-DR, 4-SPEED, city tested, new tires, brakes, clutch, $500. Firm. 474-1310.

1970 FORD GALAXY 500, 4 DOOR, V-8 automatic, power steering, 84,000 miles, $1350. 479-1202.

1976 MERC MONARCH 4-DOOR, V-8 automatic, cassette tape deck, $5000. 642-3380.

'73 PINTO SQUIRE WAGON, $1700, needs rear bumper and oil pump. 384-9816.

MUST SACRIFICE, 1972 CHEVelle Malibu, very good condition, 384-2845, 382-2446.

'68 OLDS BELMONT 88 4 DOOR hardtop, power steering, power brakes, asking $1000. 385-4045.

'71 CHARGER SE, 383 MAGNUM, headers, mags, good condition, offers. 384-3708 after 5 p.m.

1963 VALIANT 2 DOOR HARDtop 6 cylinder, automatic, good running condition. $200. 595-2878.

'66 CHEVY NOVA, GOOD CONDITION, rebuilt 194 engine, radio, offers to 5950. 479-4644.

'65 FORD FAIRLANE WAGON, $125. 382-0694.

1971 LINCOLN MARK III, LOW mileage, $4200. Phone 598-4367.

64 VALIANT, NOW IN USED, needs some work. 385-2194.

'71 OLDS, 442, W30 MODEL, some front-end damage, 478-0897.

'68 AUSTIN MINI, $350. GOOD running order. 386-3005.

1971 PINTO, GOOD CONDITION, must sell, $800 or offer, 477-7024.

65 BEAUMONT, 2-DOOR HARDtop, original, mint. 382-6862.

1969 DATSUN 510, RUNS GOOD, offers. 478-1476.

A-1 1972 R-12 RENAULT, ONLY 19,000 miles, $1650, 384-4442.

HONDA car centre

ENSIGN CHRYSLER PLYMOUTH

ENSIGN HAS OVER 275 UNITS!!

Here Are Some Examples

76 Nova Cabriolet
76 Ford Granada
76 Fury S.W.
76 Mustangs II
74 AMC Gremlin
72 Dodge Polara
74 Valiant
76 Dodge Colt
74 Ford Custom 500
76 Chevy Vega S.W.
76 Chevy Monza
75 Mustang II
75 Plymouth Fury S.W.
72 Datsun
73 Meteor Montcalm
71 Plymouth Cricket
73 Plymouth Satellite
76 Chrysler Newport
73 Mercury Capri
75 Chevy Vega s.w.
70 Firebird
72 Renault TL16
73 Ford Mustang
74 Toyota Mk II s.w.
70 Chrysler Newport
75 Dodge Monaco
76 Valiant Duster
75 Meteor Rideau S-W
73 AMC Hornet
74 Ford Ranchero
72 VW 411
75 Chevrolet Nova Custom
75 Chrysler Cordoba
74 Ford Torino S.W.
75 Honda Civic
73 Datsun 610
72 Chrysler Newport
76 Valiant
71 Austin America
75 Ford Torino S.W.
76 Volare S.W.
75 Plymouth Gran Fury
76 Chrysler Cordoba
74 Ford Gran Torino
73 AMC Matador
73 Valiant
74 Malibu Classic
74 Mercury Comet
76 Datsun B210
72 Ford Cortina
71 Valiant Duster
71 Mercury Comet
70 Valiant Duster
71 Mazda 1800 S.W.

No Down Payment
100% Bank Financing
INCLUDING
1977 INSURANCE
O.A.C.

ENSIGN
Chrysler-Plymouth Ltd.
DOWNTOWN
YATES AT COOK
Dealer licence number D495A
386-2411
Open Weekdays Till 9:00

HARD TO FIND MODELS!
1—72 BUICK SKYLARK Custom 2 door hardtop with automatic trans., power steering and brakes.
2—70 VALIANT DUSTER 2 door hardtop with 6 cyl. engine and automatic trans., only 26,000 miles.
3—70 DATSUN 510 Coupe with automatic trans., only 28,000 miles.
For personal service phone CHARLIE PETERSON now, at EMPRESS PONTIAC BUICK G.M.C. Ltd., 382-7121 or Res. 592-0458. DL. 01227A.

1977 G.M.C. RALLY STX, 12 passenger wagon. For a fantastic deal phone or come in and see CHARLIE PETERSON now at EMPRESS PONTIAC BUICK G.M.C. LTD., 382-7121 or Res. 592-0458. DL. 01227A.

VERY CLEAN, 75 CAMERO LT, black, 350 4-speed, new TA's, trick western wheels, deluxe throughout. Power steering, brakes and windows, tilt wheel, factory tape, best offer to $6,000. 388-9595.

1966 BUICK SKYLARK, 2-door hardtop, automatic, power steering, power brakes, power windows, power front bucket seats, posi traction, radio, $700. 642-3139 after 6:30 p.m.

1972 VEGA GT HATCHBACK, AUtomatic, bucket seats, low mileage, and in good condition. Phone 479-2674, Saturday and Sunday, after 12:00 noon. Offers.

71 CAMARO, PAINTED LAST week. Very clean, AM-FM radio, air conditioning, 350 3-speed automatic, Craiger mags. $3600. 385-3364.

1963 PARISIENNE AUTOMATIC, 283, 2-door hardtop, buckets, convertible interior, most extras, 1 owner, top condition. Tested to Jan. '78. Asking $795. 592-0949.

1971 DATSUN 510
Excellent condition, air conditioning, many extras, must sell, $1,700 or best offer. Phone after 6 p.m. 385-2955.

1968 DODGE DART GTS 340, 2-door hardtop, automatic, buckets, A-1 running condition. Stock 656-3836.

1973 MAZDA 808 GT, VERY well equipped, excellent condition, $1900. 385-0103.

1971 DATSUN, 2-DOOR, GOOD condition, low mileage, 595-4063.

1966 VOLKSWAGEN BEETLE IN good condition. 478-6877.

1976 MERCEDES, 300D $13,500. 658-5567.

1970 TOYOTA SPRINTER, GOOD condition, $1100, 598-1990.

1968 AUSTIN 1100, GOOD CONDItion, 479-2392.

'68 VALIANT, $895, NEAR NEW tires, in good condition, 642-5741.

'69 CHEVELLE MALIBU, 350 auto, immaculate. Wayne, 478-6188.

METRO HONDA

77 HONDA CIVIC
From
$3295

All makes, models, and colours!
PARTS & SERVICE

74 Pinto Wgn., A.T.	Offers
72 Capri	$2695
72 Austin Mini	Offers
72 Ventura 4-dr.	Offers
69 Mustang	Offers
74 Astre H-B	$2695
72 Ford van	$1995
73 Dart '340'	Offers
71 Pinto, aut.	Offers
75 Mustang Ghia	$4995
76 Pacer 'X'	Offers
75 Celica GT	Offers
67 VW	Offers
69 Envoy	$495
73 Capri V6	Offers
73 Maverick	$2995
70 Cutlass 'S'	Offers
71 Volvo 142S	$2995

NO DOWN PAYMENT!
100% Bank Financing At 12¾% O.A.C. INCLUDING '77 INSURANCE!

CALL NOW! 388-6921
Open 9 a.m. - 9 p.m.

METRO HONDA
2151 Blanshard
Next to the Arena
Dealer Lic. D.01627A

METRO HONDA

B. MADSEN
MOTORS LTD.

76 GRANADA Sedan, V8 auto. p.s., p.b. $4950
75 VALIANT 6 auto., p.s. $3495
74 Maverick 6 auto., p.s. $2995
74 CHEV 9 pass. wagon $3850
74 HORNET 6 auto. $2395
72 TOYOTA 1600 4 spd. $1595
72 PINTO S.W. auto. $1695
71 TRIUMPH GT6+ $1995
70 VW Super Beetle $1395
69 GALAXIE 2-dr. Htp., V-8 auto., p.s., p.b. $1295
69 SCOUT 4-cyl. auto. $ 995
69 TOYOTA 1900 sedan auto. $1095

2691 Sooke Rd. 478-5011
In Glen Lake D.L. 00569A

73 CORONA SR5
The larger TOYOTA! Very clean with 17,000 miles. Beautiful interior with 5 speed sport shift. Priced right! For further details, contact,
ALAN SHEARNE
personally, at EMPRESS PONTIAC BUICK GMC LTD., 382-7121, Dealer Lic. D01227A.

1970 BUICK SKYLARK, FOUR-door, power steering, V-8 automatic trans., low mileage, very clean, $1700. 477-8357.

71 PONTIAC CATALINA SAFARI station wagon, 8 passenger, good condition, 65,000 mileage. $2,695 or open to offers. 478-0189.

'72 PINTO SQUIRE WAGON, good condition, 2-door, automatic, government tested, nearly new tires, $2,275. 382-2958.

302 POWERED '68 EPIC. Torker manifold, 4-barrel, headers, posi, stock appearance. Phone 382-8803.

1965 CHEV IMPALA, 4 DOOR hardtop, 283, automatic, $500. 652-1578.

1971 MAZDA 1300, 4 DOOR sedan, good condition, snow tires radials, full price $700. 598-3090.

1970 AUSTIN 1800, VERY GOOD condition, must sell. Offers. 598-2179.

1972 EL CAMINO IMMACULATE, 350, 4 barrel, power steering, power brakes, automatic. 382-6576.

1967 FORD LTD., 2 DOOR HARDtop, excellent condition, asking $1100. Phone 479-8103.

73 COROLLA 1600, 5 SPEED, $2000; 65 mustang, $425. Offers. 595-8674.

74 CELICA, AM-FM, CLOCK, new radials, undercoated, $2995. 385-0438.

1973 PLYMOUTH V8 AIR CONDItioned, excellent condition. 385-7380.

69 VOLKSWAGEN BEETLE DEluxe, radials, snow tires, one owner. 478-6509.

GREAT CONDITION, 64 VOLKSwagen, tested, reasonable price. 595-7091 anytime.

1965 RESTORABLE DATSUN SAloon — Nissan Cedric. Good overall condition. Offers. 384-0579.

1967 BMW 1600, 4-DOOR, REbuilt engine, tested. $1,600. 383-1467.

'61 VOLKS, TESTED, SPARE trans, and wheels. $200. Phone 478-3285.

1972 CORVAIR, 2 COUPES, MAKE one, have to move, $50 or offers. 658-8669.

LAST CHANCE 1972 TOYOTA COrolla 1200 like new studded tires and extras. Asking $1750. 479-1357.

MUST GET RID OF 1976 Mazda 808 standard. Low mileage. 384-5585

1969 CHEV NOVA, RUNS GOOD, $800 or offers. 478-6591.

'68 OLDS 585, RUNS O.K. BODY rough, offers. 384-3382 or 479-7585.

1962 ENVOY, TOP CONDITION, well maintained, $550. 384-3204.

1967 DATSUN 411, GOOD CONDItion, $450. 385-5882.

1972 TOYOTO COROLLA 1600, 41,000 miles. Offers. 382-6603.

MOVING, MUST SELL 1968 OLDSmobile, offers. 384-1749.

'65 MUSTANG 289 V-8, AUTOMATic, $1,300. 656-5248.

1968 CORTINA, AUTOMATIC, tested, $600 or best offer, 385-5667.

DOUGLA VOLKSWAGEN
PORSCHE
AUDI

YOUR LARGEST VOLKSWAGEN DEALER ON THE ISLAND

THINK SPRING!!
THINK CAMPER!!
New '76 Westfalias
(3 ONLY)

USED CAMPERS—
76 VW WESTFALIA Deluxe, 2-way electric fridge, Swivel frontseat, sleeps 4 adults, radio and 4-speed. $8495

72 VW WESTFALIA, 4-speed, radio, tapedeck. Recently rebuilt motor and new tires. Very clean! $4895

72 VW CHIMO Camper. 4-speed, radio, 2-way electric fridge and propane stove. $4995

71 VW WESTFALIA, 4-speed, radio, recent motor rebuild. $3995

70 VW Camper, 4-speed. A good conversion! $3195

PREMIUM USED

73 MAZDA 618, 4-door automatic with radio, $2195

72 TOYOTA COROLLA, 4-door, 4-speed with radio. $1895

72 VEGA 4-speed with radio. $1995

71 TOYOTA COROLLA, 4-speed, radio. $995

69 DATSUN '510', 4-speed with radio. $995

68 VIVA Station wagon, 4-speed and radio. $1195

64 COMET CALIENTE, 2-door hardtop, 4 on the floor and very clean! $1495

100 PER CENT FINANCING
O.A.C.
SCOTIA PLAN

Douglas Volkswagen Ltd.
Porsche - Audi
3329 Douglas Street
388-5466
Dealer Licence 00341A

ONE OWNER
1972 TOYOTA COROLLA deluxe, 4 door, automatic, low mileage, and very clean. $2295, less your trade! Contact KARL KUESTER on this one, at EMPRESS PONTIAC BUICK GMC LTD., 382-7121, or res., 477-5798. Dealer Lic. D01227A.

VALIANT
1974 slant 6, A.T., PS, R, B.S.M., low mileage. For personal service call Bob Stanley, Ensign Chrysler Plymouth, phone 386-2411 or 477-5045. D.L.D459A.

IMMACULATE 1974 CHEVELLE Malibu Classic, motor 250, only 18,000 miles, $3,550 or offers. 1964 Valiant Signet, good running condition, $550. 477-0388.

1974 JAVELIN AMX, IMMACUlate condition, only 27,000 miles, must be seen. $4500. 383-4677 or 658-5706.

1972 JAVELIN 360, V-8, AUTOmatic, PS, PB, asking $2200. 1967 Mustang, good running order, $300 or best offer. 652-2922.

'75 AUDI FOX, TOP CONDITION, many extras, fuel injection. One owner. Leaving, must sell. Asking $6,200. Phone 477-5579 after 6 p.m. (any time weekends).

1976 NOVA HATCHBACK, CONcours model, 350 cu. in. Power steering, power brakes, many extras. Offers. 383-6641.

'63 FURY III REBUILT 318, JUST tested, power steering, power brakes, excellent condition, $400 firm. 479-8181.

1962 COMET, 6 CYLINDER AUTOmatic, only 56,000 miles, new brakes and tires, just tested, immaculate. Only $750. 384-5827.

1963 VW STATION WAGON, good condition and reliable, $375. Also 1960 Singer Gazelle $165. 652-3439 or 652-3331.

REDUCED $1,750 THIS WEEKend only. 1972 Volks Super Beetle, 36,000 miles. After 6 during week, all day weekends, 478-1955.

'72 DODGE MONACO STATION wagon, 9 passenger, air conditioning, radio and snow tires plus many extras. 477-6157.

CONTINENTAL
1970 Lincoln Town Coupe, every conceivable extra, offers to $2850. 478-5821.

1970 TOYOTA STATIONWAGON, $850. 595-2402.

VICTORIA DODGE CHRYSLER
ON YATES

WE'RS BUSTING AT THE SEAMS
SO
WE'VE INVOICE PRICED ALL OUR UNITS
LOWEST POSSIBLE SELLING PRICE CLEARLY MARKED

Ends Feb. 28

COME IN AND BROWSE AROUND

'76 Acadian Hatchback
'76 D300 Flat Deck
'76 D800 Dump Truck
'76 D700 Dump Truck
'76 D100 Pickup Truck
'76 Chrysler New Yorker
'76 Plymouth Wagon
'76 Dart Custom 4-Dr.
'76 Dart Sport 2-Dr.
'76 Dart Custom 4-Dr.
'76 B100 Customized Van
'76 Chev Monte Carlo
'76 Chrysler Cordoba
'76 Camaro
'76 Camaro
'76 Aspen S.E. 2-Dr.
'76 Dodge D100 ½-Ton

'75 Honda Civic
'75 D200 ¾-Ton Pickup
'75 Buick Century
'75 Pontiac Firebird
'75 Plymouth Wagon
'75 Thunderbird
'75 Firebird
'75 Pontiac Lemans
'75 Cutlass Supreme
'75 Plymouth Gran Fury
'75 Dodge Ramcharger 4x4
'75 Chev Belair 4-Dr. Sedan

'74 Toyota ½-Ton Pickup
'74 Datsun 710 St. Wagon
'74 Mazda RX4 Wagon
'74 Plymouth 4-Dr. X-Police
'74 Plymouth 4-Dr. X-Police
'74 Pontiac Firebird
'74 Lincoln Continental
'74 Toyota Corona Wagon
'74 Dodge D100 Club Cab and Canopy
'73 Plymouth Sebring HT
'73 Monaco 2-Dr. HT
'73 Cortina 2000 L 2-Dr.
'73 Chevrolet Caprice HT
'73 Toyota Corona Wagon
'73 Chevrolet Monte Carlo
'73 Pontiac Le Mans 2-Dr.
'73 Ford Maverick
'73 Toyota Corolla 1600 2-Dr.

'72 Austin Marina 2-Dr.
'72 Mazda 616 2-Dr. Coupe
'72 Plymouth Fury III HT
'72 Chrysler Newport HT
'72 Chrysler Newport Royal

'71 Camaro 2-Dr. HT
'71 VW 411 AT Sunroof
'71 Chevelle Malibu

'70 Chrysler 4-Dr. HT
'70 Volkswagen Beetle
'70 Dodge Polara 4-Dr.

'68 Dodge Monaco 4-Dr. HT
'69 Ford XL 2-Dr. HT
'69 Ford ½-Ton Pickup.

'68 Chrysler Newport 4-Dr.

VICTORIA
DODGE CHRYSLER
819 YATES
Hours Mon.-Fri. 9-9, Sat. 9-6
D.L. No. D00867A
384-8174

1965 CHEV. BELAIRE STATION wagon, V-8, automatic, radio, PS, PB, offers. 652-1893 or 383-9611.

'68 IMPALA, 4-DOOR HARDTOP, 6,000 miles on rebuilt engine, asking $1200. 386-6882, 383-0241.

'70 DATSUN 510, CLEAN, LOW mileage, very reliable, $850, 479-7429.

1970 MAZDA 1200, REBUILT motor, just safety tested, $800, 477-2034.

SHARP CAR, SHARP PRICE, 1974 Mustang II, V-6, automatic, 28,000 miles, $3100. Phone 382-5080.

1971 MARQUIS 2-DOOR HARDtop, V-8 automatic, 429 cu. in. engine, $1700, 477-4015.

'69 AUSTIN 1800, NEW PAINT, good shape, 58,000 miles, $850 or offers, 592-4471.

'71 MAVERICK, MUST SELL, $900, standard, radials, 66,000, 383-6890, 384-2704.

1969 CHEVELLE MALIBU 307, automatic, top condition, $1,495, 384-9933.

1951 2-TONE AUSTIN CAMbridge; standard shift, 4-door sedan, tested, $250. 477-8679.

VOLVO 1445, 1 71, 4-DOOR STANdard sedan, many extras, one owner. 477-9223.

'66 MERCURY METEOR, 4-DOOR, V-8, good condition, low mileage, asking $500. 385-1792.

1967 PONTIAC, RELIABLE, ECOnomical, good tires, brakes relined, tested Jan. 385-4805.

1972 RENAULT R12-TL, STANdard 4 speed, excellent condition. 598-8393.

1967 CAMARO, 400 TURBO trans, headers, $2500 or offers. 382-8852.

1974 BOBCAT, AUTOMATIC, 19,000 miles, good condition, $2,800. 384-3578, after 5.

1973 VW SUPER BEETLE, 42,000 miles, snow tires. Asking $2,000. Phone after 5, 383-7556.

1973 CAPRI, V-6, LOW MILEAGE. Very good condition. Deluxe extras, $2,950. 388-4926.

1967 TOYOTA CROWN DELUXE, good condition, $850 or best offer, 384-8506.

1972, 2-DOOR DATSUN 510, 4-speed, tapedeck, custom paint, radials, 382-2926.

FOR SALE
'73 Vega, very clean, good condition, asking $1500, offers. 383-4902.

'64 BUICK LE SABRE, 4 DOOR sedan, exceptionally clean, $450, 385-7547, 5 to 7 p.m.

'69 GTO 400 AUTOMATIC, NEW paint, only 47,000 miles, offers. 656-3426.

1965 FORD GALAXIE 500 2-DOOR hardtop, new tires and battery, tested, 383-7644.

'69 CHRYSLER IMPERIAL, trade, terms for $1500. 479-9887.

FOR SALE, 1971 DATSUN 1600, $600. 112-743-9007.

SQ TOYOTA

76 Toyota COROLLA 1200, 2 dr., 4 spd. $2695
75 CELICA GT $4295
76 TOYOTA COROLLA 4-dr., auto., radio. $3695
75 CHRYSLER CORDOBA. Only 8,000 miles. $6195
75 TOYOTA COROLLA S.W. 4 spd. Wood grain panel, 18,000 mi. $3595
74 TOYOTA HILUX PU, auto., bucket seats $2995
73 TORINO GRAN SPORT 351 V-8, 4-spd. AM-FM, tape, power windows, bucket seats, 24,000 mi. $3895
72 TOYOTA HILUX P.U. 4 spd., 26,000 mi. $2295
72 COROLLA 1200, 2 dr., 4 spd. $1895
72 TOYOTA COROLLA 2 dr. auto. $1995
71 TOYOTA COROLLA 2 dr. auto. $1495
73 TOYOTA CORONA 4-dr. sedan, auto., radio, 1 owner $2695
71 MAZDA 2-dr., 4-spd. $1295

Saunders and Hitchman
Sales & Service Ltd.
2040 Cadboro Bay Road
At Fort and Foul Bay
Dealer Lic. 00566A
592-2471

'69 FALCON, STANDARD 6, good condition, $750. 383-2090, 1260 Union Rd.

1970 MINI 1000, RUNS WELL, offers. 477-1401.

1963 VALIANT 2-DOOR HARDtop, $450. 592-0683.

1965 ENVOY EPIC, EXCELLENT running order. $550. 479-7577.

MUST GO, 1969 TORINO GT, $1200 or offers. 382-0797.

1976 RABBIT CUSTOM, FOUR-speed, four door, $3900. 592-0284.

1966 MUSTANG, 6 AUTOMATIC, $975. Phone 595-1784, after 6 p.m.

151 SPORT, IMPORT CARS

IMMACULATE
1974 Toyota Corona, 12,000 miles, city driven, fully loaded, stereo 8-track, AM-FM, tinted glass, 4-speed, Sensor roof panel, hardtop, Showroom condition. Asking $3,995. 595-2447.

1973 MGB WITH ROLL BAR, summer and winter radials, ski and luggage rack, tonneau, Abarth muffler, good condition. Phone 384-5195 after 5 on weekdays any time weekends.

'68 ALPINE, 41,000 MILES, NEW tires, brakes, muffler, hardtop and tonneau. Excellent condition. $1700 or best offer. 592-1396.

MUST SELL!
'72 MGB, silver-blue, new Michelin radials, Western mag wheels, AM-FM cassette, plus extras, $2795. 592-7765, 386-3231.

1973 AUSTIN MARINA, 2-DOOR sedan, 22,000 miles, good condition, just inspected, asking $2260. Phone 478-5361.

GREAT BUY, 1974 FIAT 128, very good condition, 2-door, radio, mags, 34,000 miles, 598-6396.

1969 MERCEDES BENZ 3000SEL, black with natural hide interior, excellent condition, $8900. 595-5552.

TIGER II
Low mileage, near perfect. 658-5379 evenings.

1976 280Z, 5000 MILES, BRAND new, desperate, am moving offers. 749-6975.

64 SUNBEAM ALPINE HARDTOP convertible, good shape. 384-1827 after 4:30.

PRIVATE. MERCEDES 220, 1969, $3,800. Immaculate 1970, $4,900. 592-4358.

1974 FIAT 128, 4 DOOR, RADIALS and radio, 9800 miles. $2395. 477-2940 after 5.

1962 VOLVO SPORTS CAR, EXcellent condition, must sell. Any reasonable offer. 652-4220.

AUSTIN MINI COOPER, REcently modified 1275 CC motor. Loads of extras. 478-5863.

MUST SELL, '72 MGB, 35,000 miles, very good condition, $2795. Phone 598-4123 after 5.

1974 VOLVO 142 GRAND LUXE, $4200 or best offer. 479-6892, evenings.

PLEASE SOMEBODY BUY ME before March 1! 1969 Fiat 124 coupe. Phone 652-5623 after 5.

LOW MILEAGE 1974 FIAT 124 TC, 4-door sedan, radial tires, disc brakes. $3,000. 478-4187.

MERCEDES 230, 1967, EXcellent condition. Priced for quick sale. 477-1247.

1958 MERCEDES 180, PARTIALly restored, in beautiful shape, $1500 4.77-9975, after 6 pm..

SILVER 1976 CORONA SR5 RADIALS, plus radial snow tires, chains, custom tape deck. $4,500. 383-0803.

1976 MG MIDGET, HARDTOP, softop, tonneau, radials, 7,000 miles, $3,950. 478-8470.

1975 HONDA CIVIC HATCHBACK and radials, 110000 miles. 595-4916 after 6 p.m.

1972 VOLVO STATION WAGON, red. Model 145S, in good clean condition, radio, $3100. 595-0665.

1965 MGB, WIRE WHEELS, NEW Michelins, new top, must sell, $700 or best offer. 598-2344.

1970 BOSS 302 MUSTANG, ENgine just redone. Tires and mags. $4200. 383-9529.

1963 JAG XKE ROADSTER, Good condition. Must sell by end of month. 479-9965.

ONE RENAULT GO TO GO! A 1970 R-15, $995 or a 1971 R-12TI, $700. 384-8691.

'71 FIAT SPYDER, NEW TOP, new radials, good condition, $1500, offers? 479-8084.

MUST SELL, 1965 VOLVO P1800, new paint, new tires, rebuilt engine, $1100 or best offer. 382-4875.

'67 ALFA ROMEO GIULIA Super, Konis, new paint. Asking $2,000. 478-6198 evenings.

1970 MERCEDES 250 COUPE. Electric sunroof, excellent condition throughout. $6900. 658-8188.

1974 FIAT 124 SPECIAL, LOW mileage, top condition. Any reasonable offer. 595-1524.

LOW MILEAGE 1974 FIAT 124 TC, 4-door sedan, radial tires, disc brakes. $3,000. 478-4187.

MERCEDES 230, 1967, EXcellent condition. Priced for quick sale. 477-1247.

1958 MERCEDES 180, PARTIALly restored, in beautiful shape, $1500 4.77-9975, after 6 pm..

SILVER 1976 CORONA SR5 RADIALS, plus radial snow tires, chains, custom tape deck. $4,500. 383-0803.

1976 MG MIDGET, HARDTOP, softop, tonneau, radials, 7,000 miles, $3,950. 478-8470.

1975 HONDA CIVIC HATCHBACK and radials, 110000 miles. 595-4916 after 6 p.m.

1972 VOLVO STATION WAGON, red. Model 145S, in good clean condition, radio, $3100. 595-0665.

1965 MGB, WIRE WHEELS, NEW Michelins, new top, must sell, $700 or best offer. 598-2344.

1970 BOSS 302 MUSTANG, ENgine just redone. Tires and mags. $4200. 383-9529.

1963 JAG XKE ROADSTER, Good condition. Must sell by end of month. 479-9965.

ONE RENAULT GO TO GO! A 1970 R-15, $995 or a 1971 R-12TI, $700. 384-8691.

'71 FIAT SPYDER, NEW TOP, new radials, good condition, $1500, offers? 479-8084.

MUST SELL, 1965 VOLVO P1800, new paint, new tires, rebuilt engine, $1100 or best offer. 382-4875.

'67 ALFA ROMEO GIULIA Super, Konis, new paint. Asking $2,000. 478-6198 evenings.

1970 MERCEDES 250 COUPE. Electric sunroof, excellent condition throughout. $6900. 658-8188.

1974 FIAT 124 SPECIAL, LOW mileage, top condition. Any reasonable offer. 595-1524.

'75 VW SCIROCCO SILVER, sunroof, stereo, immaculate. 477-2291 or 477-4949.

1970 B.M.W. 2002 TI, SILVERblue, excellent. $3,600. 477-7852 evenings.

1971 DATSUN 240Z, WHITE, Konis, black interior, 4-speed, very clean, must sell. Offers. 478-4764.

SILVER '67 MGB, LOWE MILEage, radials, no rust, $1,350. Tim 384-2769.

1967 BMW 1600, 4 DOOR, REbuilt engine, tested. $1,600. 383-1467.

1973 FIAT 128, 4-DOOR, AM-FM radio. Tested to February '78. Asking $1950. 592-4812.

1971 MGB, LOW MILES, EXcellent condition. Serious offers only. 479-9985.

69 VOLVO 2-DOOR STANDAR

154 TRUCKS, BUSES and VANS

THREE POINT MOTORS
Mercedes-Benz
DATSUN

USED DATSUN PICKUPS

76 $3,795
75 $3,695
74 $2,695
72 $2,495

SHOW YOU CARE
DRIVE SAFELY

2620 GOV'T
AT HILLSIDE
385-6737

Dealer Licence D00740A

76 Chevy Van

LONG WHEEL BASE, V-8 automatic, power steering power brakes, mag wheels, stereo, 17,000 miles. HURRY FOR THIS ONE!
DEPAPE MOTORS LTD.
1407 BROAD ST. 384-8035
D-00264A

67 FORD ECONOLINE 6-CYLINder standard, 3500 miles since factory rebuilt motor, clutch, brakes, front end, carburetor, alternator and voltage regulator replaced, panels and carpeted, with 6 tires, body in excellent condition, over $3300 invested. Offers to $2300. 652-2535.

DODGE CREW CAB, ¾-TON truck, ps, pb, Adventure package, camper 7500 package, dual batteries, heavy duty suspension—air shocks, complete with 11' deluxe Caveman camper, fully self-contained, $11,500 or trade for boat of equal value. 383-6284.

INTERNATIONAL 30,000 GVW, HYDRAULIC ARM LIFT AND WINCH, RACK FOR LOADING, $1200 OR NEAREST OFFER. AUGER EXTRA. CORNER CEDAR HILL CROSSROAD AND BLENKINSOP ROAD. 477-1051.

LATE 1974 TOYOTA LAND cruiser. Immaculate, 22,000 miles, 8000 lbs. winch. Locking hubs, studded tires on rim, radio, undercoating. $4,500. Will accept small car or wagon. Value to $1000 in trade. 477-0406, after 6.

'74 TOYOTA HILUX LONG BOX, AUTO, P.B., step bumper, only 12,000 mi., with bubble window, dab height canopy. Very clean, $3,695. LOGAN'S R.V. SERVICE CENTRE, ph. 384-0213 anytime. D13-458.

'76 FORD CUSTOM. 7,000 LBS. government weight, 4 speed, power steering, power brakes, 360 V-8. Never used for work. Sacrifice price. Phone 652-1201. Evenings, 383-7115 days 8 to 5. Ask for Don.

1969 FORD 1 TON

Dual wheels, excellent condition, also 1968 Ford 1 ton 6 cylinder, offers or trade DI 538A Capri Motors 555 Hillside 385-3512.

INTERNATIONAL TANDUM dump, new deisel and Trans., excellent condition throughout with H plate and work contract. Phone 384-8075, pager 446.

EXTREMELY RARE
'55 Chevrolet Cameo pickup. Only 5,000 made. Immaculate beyond description. Serious inquiries only. 383-7258.

MUST SELL BEFORE END FEB. 1974 customized Dodge van. Loaded with extras, camping, cruising and show. $5800 or offers. 477-8922, 385-0826.

$4495
Black on black, '76 Ford Ranger XLT 4x4, 48,000 miles, Maxi-Trac tires, on white spoke rims. 477-7074.

MUST SELL '66 FORD ¾-TON. excellent running condition, needs paint job; $650 or best offer. 478-0533.

1569 VW WINDOW VAN, GOOD condition, 10,000 miles on new motor; asking $1995. Phone 385-5977.

1969 FORD VAN, FULLY CAMperized, 30,000 miles, must be seen to be appreciated, call after 5 p.m. 388-4694.

1974 GMC VAN, MUST SELL, just tested, camperized and loaded withextras, immaculate, has to be seen, offers on $7250. 479-9875.

'76 FORD 250 ¾ TON CUSTOM camper special. Aut., P.S., P.B., radio. Only 3500 miles, must sell. $5550. 382-7664 or 658-1020.

1968 FORD HEAVY DUTY ½-ton, positraction, window washer, power brakes, new tires, seat belts. $1450. 112-743-5871.

'69 JEEP ¾ TON CREW CAB, V-8, 4-speed, ps, pb, VICTORIA 4-WHEEL DRIVE, 597 Hillside at Rock Bay. 386-6511. D-13531.

1972 DATSUN PICKUP WITH canopy. 1600cc overhead cam engine. Excellent working condition. $1600. 112-743-2342.

1973 LANDCRUISER, NEW clutch, recently tuned up, valve job and brakes redone, $3500 or best offer. Phone 478-7866.

74 FORD F250, 360 AUTOMATIC, power steering, power brakes, dual tanks, new paint, $3700 or offers. 656-2928.

1972 CHEV ¾ TON DELUXE camper special, first class condition, very pretty orange and white 2-tone, 478-7991, or 592-9198.

74 TOYOTA HILUX LONGBOX, 4 speed, canopy and many extras, $3200. 479-1870.

1968 VOLKSWAGEN VAN, GOOD running order, city tested, must sell. 598-6870.

TRADE, SWAP OR SELL THIS weekend, 1969 Ford F100, $900 or horse car. 652-2140.

FORD CAMPERIZED VAN good shape, reduced to $1,100. 477-3675.

MORE FOR YOUR MONEY, 72 Datsun 1600 pick-up, $1,350. Jim 592-0283.

1968 FORD PICKUP, SHORT box, closest offer to $1,000. 112-743-2838.

'76 FORD XLT 4X4 IMMACulate condition, have purchased new truck will sell for $7000. 386-9517.

1964 INTERNATIONAL TRAVEL-all V-8 automatic good condition. 383-2979 after 5 p.m.

1973 FORD COURIER, 50,000 miles, good mechanically, extra tires, selling cheap. 598-1748.

70 ECONOLINE 200, LOW MILEage, ready for camping, $2,995. Phone 656-3161.

1969 DATSUN PICK-UP WITH canopy, 42,000 miles, $1,300 or best offer. 658-8120.

METRO-INTERNATIONAL STEP-Van, 1961, ¾ ton rated, good condition, $800. 384-2531.

1964 DODGE 3-TON FLAT DECK, 14' bed, $2,000 or best offer. View at 2325 Bridge St.

1973 TOYOTA HILUX PICKUP with canopy, 4-speed, radio, $2050, consider offers. 656-2879.

'69 VOLKSWAGEN WINDOW van, best offer over $1,800. 592-3495.

1974 CHEV ¾-TON CAMPER special, excellent condition, many extras, $4,795. 478-7851.

1971 MAZDA PICK-UP, GOOD condition, well maintained, $1,495. 478-3462 or 478-0429.

'75 DATSUN LONGBOX WITH canopy and camper conversion, $3,300. 382-6970.

1947 DODGE ½-TON, GOOD CONdition, tested, $400. 388-6708.

'69 GMC HEAVY-DUTY ½-TON, good condition, $1700. 385-4685.

'74 BLAZER, LOADED, $5500 firm. 385-7682.

154 TRUCKS, BUSES and VANS

WILLE Has

66 FORD Holmes Wrecker	$3495
67 FORD customized P.U.	$2895
71 GMC P.U. Full power	$2295
71 FORD Holmes Wrecker	$6495
72 DODGE Maxi mo. home	$7695
72 GMC ¾-ton P.U., canopy	$2595
73 DATSUN Pickup	$2295
73 VANDURA ¾-ton Van	$3895
74 CHEV Carryvan	$4995
74 CHEV. ¾-ton, full power	$3795
74 FORD ½-ton 30,000 miles	$3495
74 DODGE Kary Van	$4695
74 GMC 5-Ton move van	$7195
75 DODGE ¾ ton pickup plus	
75 Starliner 10½ft. camper	$6595
75 DODGE 1-ton Dump	$6995
75 DODGE Club Cab	$3995
75 DODGE ¾ custom van	$4995
75 TOYOTA L. box, canopy	$3795
76 DODGE Mini Motorhome	$11,500
76 VANGUARD 22' MH.	$16,950
76 MAXI 15-Pass. Van	$7495
77 DODGE Mini Motorhome	$8995
77 DODGE Van Conversion	$5795

Many more to choose from

WILLE MOTORS LTD.
Dir. D-13645
382-2313
OPEN 9 A.M. to 6 P.M.

B. MADSEN
MOTORS LTD.

74 Ford ½-ton pickup, V-8 auto.
73 Ford ½-ton pickup, V-8 auto.
73 Mazda pickup with canopy.
72 Ford 1 ton C & C.
72 Mazda pickup.
71 Datsun pickup.
71 Dodge pickup, 6 auto.
70 Ranchero, V-8 auto.
69 Scout, 4-cyl. auto.
67 Ford ¾-ton pickup, 4-spd.
64 Ford 1-ton flatdeck.
51 Landrover 4WD.

2691 Sooke Rd. 478-5011
In Glen Lake D.L.00569A

ONLY 8,400 MILES
1976 GMC Jimmy, 4-wheel drive with turbohydramatic transmission. Color silver, with red interior. For personal service phone Charlie Peterson at Empress Pontiac Buick GMC Ltd. 382-7121 or Res. 592-0458. DL00127A.

MUST SEE
'74 GMC ¾-ton, mint condition, custom caper special, dual tanks, 3200 GVW, P.S., B Disc B., Auto., 9.50x16.5 tires, 29,000 miles. Thunderbird canopy, intercome, $4,750. 479-3718.

CAMPER SPECIAL
1975 Chevy 1-ton Silverado, dual wheels, deluxe camper package including dual fuel, dual batteries, air conditioning, etc. 454 Auto., power steering and brakes. 16,000 miles. Immaculate, $6,995. 383-4568.

'74 FORD ¾-TON CAMPER SPECial, 360 cu. in., 4 speed, power steering, power brakes, air conditioning, two-tone blue, with older 8'6" rebuilt camper, a steal at $4995. Will accept '65-69 Station Wagon as trade-in, 395-8872.

1972 DATSUN PICKUP, 48,000 miles, mechanically A-1, body, O.K., Homebuilt canopy, heavy duty bumper, wide mirrors, radio, $1700. Phone 477-4880, between 5:00-7:00 p.m.

72 CHEV ½ TON, HEAVY DUTY, V-8 automatic, power steering, power brakes, $2150. 70 GMC ½ ton heavy duty, 350 V-8 automatic, $1650. 69 Chev ½ ton heavy duty, V-8 automatic $1550. 748-8928.

1976 JEEP CJ7 RENEGADE
All options, including V-8, quadra-trac, 10" rims, carpet, etc. Only 1,500 miles, never off pavement. House purchase forces sale. 382-8410 or 388-6431, local 104.

1968 FORD PICKUP, 360 WITH 4 speed trans., posi track, radio, auxiliary tank, dual battery pak, excellent condition, $2000 or best offer. Phone 479-7794.

1973 ¾-TON ECONOLINE VAN, power steering, power brakes, automatic, low mileage, excellent condition $3995. 477-7713 after 6, 658-5685. DL00647A.

'75 GMC RALLEY STX VAN, AUtomatic transmission, P.S., P.B., radio, tilt wheel steering, 2 sets of tires and winter treads, 2 extra seats, $6,000. 384-2002.

'74 FORD SUPERVAN, 6, AUTOmatic, fully camperized, custom interior, mags, 110 power, awning, leaving countrym must sell, 384-5658.

1974 GMC ¾-TON VAN, NEW paint job, with front spoiler, flares, 29,000 miles, automatic trans, 350 engine, power steering and brakes, phone 384-3288.

'75 FORD VAN CUSTOMIZED double converta-bed, cooler, stereo, leak panelling, Z-beam, Cibie dual batteries and many more extras. $6500.- 477-4876.

FOR SALE 1971 WINDOW VAN, in excellent condition, new tires, partially camperized, 6 cylinder, $2500 firm. Phone 595-1548.

USED TRUCKS
Half-ton pickups to tandems
GEORGE ENG TRUCK SALES
2810A Rock Bay Ave. 385-3054

66 Fargo 318 pickup, $1250. Please call 386-8204 after 5 p.m.

70 DODGE ¾-TON PICKUP, ALL heavy duty, 4-speed, $1700 or best offer. 382-6755 between 4 and 6 p.m.

'71 TOYOTA PICKUP AND CANopy both in good shape, $1800. Phone after 6 or weekends 595-4844.

1967 FORD 1 TON PICKUP, 390, 4-speed, heavy duty front and rear bumpers, $1200 or best offer. 479-9480.

'72 FORD ECONOLINE, 200 Super Van. Tufted finished interior, shag carpet, bed, cooler, sink, $3,100. Phone 658-8040, Grant.

1972 DATSUN 1600 PICKUP, good condition, tested to January 1978, $1,850. 595-4374, 384-5182 after 5 p.m.

'59 THAMES VAN, CAMperized, 39,000 original miles, new clutch, muffler, tested. Very good shape. 386-9851.

1970 FORD V-8 VAN, LOW MILEage, customized, camperized, mags, radials, pipes. Offers. Phone 385-7374.

1976 DODGE TRADESMAN VAN, 6-cylinder standard, black with chrome spoke mags, low mileage, $5,000. 385-5139.

'49 FORD TWO - TON TRUCK with wooden camper, $600 or best offer. 385-2649, mornings or evenings.

'74 FORD VAN E200, 302 AUTOmatic, 23,000 miles, asking $3800. Phone 595-7614.

'61 DODGE VAN, NEW CLUTCH, good tires. $300. 477-8612 after 6 p.m.

TOYOTA LANDCRUISER FJ-40, 13,500 miles, $4,987. 658-5639 after 5 p.m.

1960 CHEV. ½ PICKUP, GOOD condition. Asking $700. Offers 385-6208.

1955 MERCURY ½ TON, 4 speed, 352 C.I. with canopy. $675. 478-5783 days.

1971 ECONOLINE WINDOW VAN. Many features. Must sell. Offers. 385-4803.

1976 VW WINDOW VAN WITH sliding roof in good condition, 45,000 miles, $3550. 385-0692.

'73 CAMPER SPECIAL, PS, PB, 28,000 miles 479-2583.

CUSTOM '74 JEEP RENEGADE for $4,200, or best offers. 642-3560.

'76 TOYOTA LONG BOX, EXcellent shape $3795. 386-9517.

1956 MERCURY 100 TRUCK, CUSTom cab, $600 offers. 383-3478.

'71 TOYOTA PICKUP, EXcellent running condition, 382-6716.

'69 FORD ½-TON PICKUP WITH canopy, $1800 or offers. 474-1379.

'72 GMC SUBURBAN, $2500 OR best offer. 595-1028.

BLUE '74 JEEP CJ5, 304 V8, Warn hubs. 478-5898.

'76 FORD COURIER, EXcellent condition. 386-3274.

1960 LAND ROVER 4X4 PICKUP, $1100. 478-2015.

MUST SELL BY WEEKEND: 1970 Ford ½, V-8. 384-7255.

1970 HALF-TON FORD RANGER, 302 3-speed, radio. Phone 477-4510.

154 TRUCKS, BUSES and VANS

ENSIGN
Dodge TRUCKS
AND
RECREATION VEHICLE CENTRE

QUADRA
AT
CALEDONIA

QUALITY USED TRUCKS

72 TOYOTA Pick-up
$1991

$73 for 36 Months

73 DODGE Kary Van
$3993
$116 for 48 Months

74 TOYOTA Landcruiser
$4494
$130 for 48 Months

Payments inc. 7% Sales Tax and Bank Int. O.A.C.

OVER 30 MORE TO CHOOSE FROM

SEE THE TRUCK SPECIALISTS AT

ENSIGN
DODGE TRUCK CENTRE
QUADRA at CALEDONIA
386-2411

Ask for Truck Sales
Dealer Licence D-495B

LEN BARKLEY International Ltd.

IN STOCK NOW:
NEW — "TANDEM DUMPS"
NEW — "SINGLE AXLES"
PLUS
MANY USED UNITS

517 Herald 388-5508
D-13524

ARTS CAR SALES
Now at 642 Burnside E.
383-8302 DL00286A

73 DATSUN ½ ton	$1995
71 EL CAMINO	$2995
71 CHEV ¾ ton	$2295
71 DODGE ½ ton	$1695
71 VOLKSWAGEN van	$1295
67 FORD Van	$ 650
66 CHEV ½ ton	$ 495
62 CHEV ½ ton	$ 395

SURPLUS TRUCKS

1976 Econoline F-100, low mileage, radio, 6 cylinder engine, $3900; 1957 Chev. tilt cab tank truck, 1850 gallon tank, 327 engine, 5 and 2 trans., 900x20 tires, excellent shape, $6000; 1963 Chev tilt cab and chassis, 6-cylinder engine, 5 and 2 trans., good shape, $2000. Can be seen Victoria Van and Storage, 517 Esquimalt Road. 384-4118.

A-1 CONDITION
1973 Ford F250 ¾-ton camper special. 360 four-speed, power steering, power brakes, dual tanks, radio and four brand new tires, low mileage, tested. $3600. 479-9214.

1970 FORD F350, PARCEL OR furniture van, dually, 12 ft. box with fiberglass daylight roof, new tires, in beautiful condition. $2975. Mill Bay, 743-9382.

73 FORD F250 4x4
360 four speed, burned valve otherwise clean and mechanically sound, offers. 386-7063.

1966 CHEV HALF TON WITH camper, 283 V8 automatic tape deck and radials. Asking $1350. 652-2417.

'67 JEEP COMMANDO, LONG box, 4x4, great condition, may accept cheap car in trade. $2695. 598-3064.

1966 FORD FOUR-DOOR WAGON, very clean, 65,000 miles. $1,395. Can be seen at 2109 Neil Street, 598-5865.

MUST SELL, THIS WEEK, 69 F100 tested, good running order, best offer, 385-5301.

1974 CHEVROLET ½ TON, 350 automatic transmission, power steering, power brakes. 384-2430.

'73 GMC HEAVY DUTY ½ TON, radials, super custom. Asking $3500. 574-1334.

1973 FORD XLT ½-TON, DUAL tanks, radial tires, radio. $3300 or any reasonable offer. 753-2785.

1971 CHEV ½-TON, V-8 STANDard, excellent condition, $2250. 382-4484.

FOR SALE: 1975 CHEVY VAN, owner customized, 24,000 miles. 477-2040.

1970 DATSUN 1600CC, 37,000 miles on 72 motor, best offer takes. 386-2765.

'72 GMC SIERRA GRANDE ¾-ton, camper special, loaded, $3,995. 658-1140.

MUST BE SEEN: 74 COURIER, 17,000 miles, canopy, $2800. 658-8210.

1974 FORD F250 4X4 360 4 speed. Power steering, power brakes. 479-6127.

1974 DODGE AVENGER V8 automatic. Power steering, power brakes. 385-7380.

1976 DODGE VAN, 10,000 MILES, long wheel base, 6 cylinder automatic. $4900. 477-7422.

1954 G.M.C. ONE TON STEEL flat deck with hoist, 292-6, duals. $2750. 642-3280.

1958 FORD ½ TON. SECOND owner. Rebuilt engine and transmission. $800. Phone 478-9283.

1975 DODGE 15-PASSENGER van, $4900. Phone 388-7874, 9 a.m. to 5 p.m.

1969 VW WINDOW VAN SHOP rebuilt engine, mechanically sound, $1100. 477-6708.

1976 VOLKS CAMPER VAN, radio, less than 2000 miles, offers, 652-3386.

1972 FORD TANDEM DUMP, 12-yard steel box. For information phone 384-0909.

'68 FORD 250 THREE-QUARTER ton with canopy, $1800 or offers. 474-1379.

1972 COURIER WITH CAMPER, $2,600, phone 479-4440.

1968 GMC ½ TON, STANDARD. A-one condition. 479-1883.

1965 FORD 1-TON, STAKE SIDE dual wheels. Holst. 384-1445.

BRONCO, 1973, SPORT 4 WHEEL drive, $4200. 652-1578.

1964 LANDROVER, 109" 4X4, 2-door, $1,500; 385-0329.

1962 FORD ¾-TON, STEP SIDE, low mileage, 6 cyl. 4 spd. 748-1878.

'56 FARGO PICKUP. OPEN TO offers. 656-5308.

154 TRUCKS, BUSES and VANS

DEMO. 1976 DODGE ¾-TON, only 3600 miles, camper equipped, V-8 automatic, 2 gas tanks, power steering, power brakes, heavy duty throughout, step bumper, undercoated. New cost $7,860, now $5,950. 656-6287.

70 ¾-TON FORD 360 4-SPEED, custom paint, good tires. $2,595. 3901 Braefoot, 477-1746.

1973 FORD COURIER, PICKUP, 1958 Ford ½-ton, both in good condition, 656-2865.

'72 CHEVY VAN, ¾-TON, GOOD condition. $2500 or best offer. 598-8762.

'64 GMC PANEL. OFFERS. NO. 2-1349 Grant St.

1950 CHEV HALF-TON, $450 OR offers. 386-7210.

'67 FORD, NEAREST OFFER TO $1300. 382-6498.

158 TIRES

White Spoke WHEELS
FORD — CHEV.

15x8 — 5 and 6 Hole
ONLY $39.95 each

D&D TIRE
1620 BLANSHARD
382-7283

4-WHEEL DRIVE TIRE SPECIALISTS

10-15LT Dunlop Dune Trac.
11-15LT Armstrong Truc. Trac.
WHITE SPOKE WHEELS

Call RICK or DAN 382-8228
GOLDEN MILE TIRE

4 H 50 CONCORD RADIALS ON 8½" Uni-lug mags, 5 J 70 radials on 7" Uni-lug mags, Offers. 386-2756.

FOUR TIRES 8.75X16.5, 2 NEW snow and 2 summer tires in good condition, $170 or best offer. 642-3108 after 6 p.m.

FOR SALE: 4 UNI-ROYAL G60S on Chev. 6 bolts, 15" crome, reverse rims, immaculate condition. 656-7089.

TWO 7X15 FORD (5 BOLT) chrome wheels and tires, $50. 477-5584.

FOUR CHEV. RALLY WHEELS and tires only 4,000 miles. Fits ½-ton truck or Van. $175. 477-0453.

HUBCAPS, TIRES
Reasonable prices 385-3512

160 PARTS, ACCESSORIES

DEALS ON WHEELS
Large selection of mags and tires, for most cars and trucks. At super saving deals. At Franks Trading Shop, 1819 Douglas St., 385-2022. Friday 9 to 9 p.m. Tuesdays through Saturdays, 9:30 to 5:30.

SETS OF FOUR
—15x8 white spoked mags
—15x8 RV wheels.
—16x16.5 black steel wheels.
VICTORIA 4-WHEEL DRIVE
597 Hillside at Rock Bay, 386-6511
D-13531

RADIATOR REPAIRS, FAST TOP quality repairs at Maurice's Auto Body, 427 Beta St., phone 385-3381 or 384-8094. Located behind the Burnside Pay and Save Gas Station.

67 JEEP ½-TON PICK-UP 4X4, needs work on transmission, 67 Plymouth 2-door hardtop 60,000 miles on engine, needs work, 67 Datsun needs motor, 63 Falcon, all for $500. 385-8198.

427-435 HP, CHEV ENGINE, IGNition, scatter-shield, new super T10 transmission, competition plus shifter, complete. $1200 Firm. Phone Craig after 6, 386-8177.

VERY FAST
Recently built 383 Magnum and trans. cam, headers and manifold, plus 68 Roadrunner for parts. 479-8181.

TANDEM WHEELED DELUXE stock car trailer in excellent condition. Offers on $1,900. Also Banio Housing for 1967-72 Chevrolet dual 1-ton truck. $100. 656-5613.

65 COMET TWO DOOR, BODY parts, 61 Packard standard trans, 1940 Ford body chrome, 289 intake and carburator, 283 intake and exhaust. 382-9891.

2 '56 CHEV. TWO-DOOR wagons, and '71 Turbo 350, 5; 66 pro gears, Hurst traction bars, four link set up, cash or trade. 382-1804.

Used Volkswagen Parts
Over 1 acre of VWs being dismantled. Call B.C. Auto Wrecking Ltd. 652-1181.

VICTORIA 4-WHEEL DRIVE
FREE WHEELING HUBS for any make of 4-wheel drive. D-13531.
597 Hillside at Rock Bay 386-6511

VW PERFORMANCE PARTS from Bow-wow, Big Bore Kits, fibreglass fenders, Baja kits, etc. B.C. Auto Wrecking, 652-1181.

WANTED FOR WRECKING
Mid 60's and newer cars and trucks, preferably imports, condition unimportant. 478-4248.

A VERY GOOD DEAL. MAGS and radial wheels, for a Ford or adaptable to VW, like new, best offer around $250. Phone 383-2841.

GARAGE SALE — GM AUTO parts, motors etc. 10 a.m.-5 p.m. Saturday and Sunday 870 Pendene 388-9624.

WANTED 1966-1967 289, V-8 AND auto. transmission. Free for Vocational School rebuild, needed this weekend. 478-8854.

327 COMPLETE WITH GOOD 2-speed automatic transmission, $200. 62 Valiant for parts, just tested, $50. 478-2144.

1963 CORVETTE

Good 4 speed, seats, etc. some body parts first $800. 385-3512.

VOLKSWAGEN PARTS, MOTOR blocks, heads, pistons, cylinders, and other parts, some new. Will take almost any offer. 478-3280.

TWO 14X8 5-SPOKE SUPERIOR mags, $100, 1 pair 67 289 heads remachined good shape $175. 478-2985.

350 MOTOR, COMPLETE, NEW insulated canopy, sliding windows, 479-2474.

BUCKETS SEATS, 2 RED, 2 brown, good shape, $25 pair. 658-8669.

'63 TRIUMPH HERALD, ENGINE good condition, 595-3187 from 9-11 a.m.

1 REBUILT AUTOMATIC TRANSmission out of a '65 Dodge. $125. Call after 5, 595-7466.

FOUR U.S. MAGS IN GOOD CONdition, to fit on Chev or Ford, $100. 595-3684 after 6.

1200 CC, VW ENGINE, COMPLETely reconditioned, $300, exchange. 479-8951.

'58 CHEV, 348-4 BARREL, 68,000. Parts; whole; rebuilt trans. 386-1863.

VOLKSWAGEN HIGH PERFORMance parts, competition roll bar. 383-2478.

TWO 14" BY 7" CYCLONE MAGS with F60 tires mounted. $240. 382-7270 or 642-3490.

WANTED: MERCEDES 180D ENgine or whole car, any condition. 477-4148.

SIX-MONTH-OLD 780 HOLLY four barrel carburetor, $80. Phone evenings 384-7850.

273 WITH HEADERS REBUILT transmission with shift kit, 318, transmission. Rail. 652-3414.

MGB PARTS, MOTOR, TRANSmission, interior and gauges, 385-0194.

WANTED — DRIVER'S SIDE door for 1970 Ford LTD, two-door hardtop. 748-1959, Duncan.

WANTED '66 RAMBLER AMERIcan, parts. 385-6472.

WANTED: TRIUMPH TR4 HOOD. 479-4293

'68 SATELLITE SPORTS, GOOD 383 parts or whole. 478-1084.

WANTED TR4, 4A PARTS. 592-2653 after 5 p.m.

US MAGS,
2-7"x14"; 2-10"x14"; 386-2072.

WILL TRADE 390, FOR BUCKET seats and $20. 388-9624.

57 CHEV BELAIR PARTS, doors, hood, trunk lid etc. 598-4478.

ONE 12" SNORKEL HOOD scoop. 388-4092.

1972 FIAT 128 PARTS FOR SALE. 478-2974.

160 PARTS, ACCESSORIES

SPRINGS
We sell and install Dendoff Overload and helper springs (leaf and coil) for cars and trucks, including import models.
Parts and Repairs
LOGAN'S RV SERVICE CENTRE
650 Burnside near Douglas
384-0213

OPEN NOW
Come and see Victoria's largest stock of Hi-Performance auto accessories and parts.
Mon.-Fri. 9-9, Sat. til 5
D. G. AUTO
3244 Douglas 382-4012

TRUCK WRECKING
USED TRUCK PARTS
Cross Road Motors
COBBLE HILL
743-2352

TANDEM CAR TRAILER, three months old, with disc brakes $1350. 479-1609.

162 AUTO REPAIRS, SERVICE and TOWING

MOBILE AUTO REPAIRS AND tune-ups. We start when you stop 383-5855.

SCRAP CARS HAULED. Phone 478-9571.

166 CARS AND TRUCKS WANTED

WANTED TO BUY
TOP QUALITY CARS

DePape Motors Ltd.
1407 Broad St. 384-8035

DESPERATE
I need 1970 to 1975 Firebirds, Camaros, Scamps, Dusters, Valiants, Skylarks. Must be clean and sharp and priced right. I will
PAY CASH NOW
PHONE
Martin Cummings
282-7121 or 477-8476
Empress Pontiac Buick GMC Ltd.
DL.01227A

CASH

For your clean used car. Phone for appointment, Vern Geisler, 386-2411, Ensign Chrysler Plymouth Ltd. DL.6495A.

WANTED FOR WRECKING
Mid 60's and newer cars and trucks, preferably imports, condition unimportant. 478-4248.

CAN'T SELL YOUR CAR?
CONSIGN with JOHN BARNES
Automart 1805 Blanshard 385-4121

WANTED: 1971-1974 CHEV EL CAmino or GMC Sprint. Cash. 658-8131.

WANTED: '65 OR '66 MUSTANG Fastback. Must be in good shape. Cash. 382-6770.

WANTED — '71 THROUGH '74 TRs. 382-8958.

WANTED: WINDOW VAN IN good condition. 652-3653.

168 CAMPERS, TRAILERS and MOTOR HOMES

FENNELL'S
TRAILER SUPPLIES LTD.

Parts—Propane—Repairs
CANOPIES
2 styles of VAN-TOPS
Custom Building and Van Conversions
6459 Patricia Bay Hwy.
652-3941
OPEN 7 DAYS A WEEK

BOB'S
MOBILE HOMES LTD.
25 Crease 386-3623
DL 00414A

TRAVEL TRAILERS
5TH WHEELS
MINIHOMES
PARTS—PROPANE
SERVICE

5TH WHEEL, 30', 3,000 MILES, 1973. Full bath, air conditioned, complete stereo system including 8-track, AC-DC TV, set up on private pad; also 1972 ¾-ton Ford pick-up, rebuilt motor, automatic, power steering, power brakes, 13 miles per gallon when pulling trailer. Need money desperately. 1371C Craigflower, phone 384-2867.

FOR SALE BY SEALED tender, 1976 Signet 14 ft. trailer, never been used but has been damaged while sitting on lot. Bids closed by 2 p.m., Tuesday, March 8, 1977. View between 8 a.m. and 4 p.m. Monday to Friday, at I.C.B.C. Salvage Depot, 979 Dunford Avenue.

18½-FT. TERRY TRAVEL TRAILer, fully self-contained, sleeps six. Two way fridge, 4 burner stove, oven, hood and fan. Electric brakes, includes all towing equipment and other extras. $3,500. 112-246-9552.

16-FT. TRAVEL-AIRE TRAILER, sleeps 5, propane stove and furnace, ice box, toilet with holding tank, wired for TV, dual 25 lb. tank with regulator, spare tire. Contact Ed. 478-3424.

68 CHRYSLER 4-DOOR SEDAN, power steering, power brakes, fully equipped, to tow 1967 travel trailer, sleeps 6. Both very good condition, package deal, $2,495. 477-6009.

70 CAVEMAN 11' THREE BURNer stove and oven, furnace, stereo, tape deck, new fridge, with 69 Ford ¾-ton, automatic, power steering, power brakes, 725 Porter Rd.

10½' WEEKENDER CUSTOM camper, fridge, hydraulic jacks, etc. Sleeps 6. $1,850. 478-7104, 385-5335.

1971 19' PROWLER TRAILER, fridge, stove, oven, furnace, toilet and shower. 478-1928.

74 TOYOTA HILUX, COMPLETE with 76 Starliner camper, phone 478-2856 or 388-6039.

1975 VW WESTFALIA CAMPER, super condition, 13,000 miles. Used five nights camping only. 743-9168.

'75 VANGUARD CAMPER, 9½' lots of extras. Immaculate. Must sell. Best offer. 652-3120.

1 PAIR '57 CHEV FRONT FENDers and hood, rust free $75. 592-0683.

18' ARISTOCRAT LOW LINER, fully self-contained, $3,000 or best offer. 478-7104, 385-5335.

TENT TRAILER, EUROPEAN style, good condition, $200. 386-0626.

1974 VW WESTPHALIA CAMPER, only 17,500 miles, $6500. Phone 477-6807.

CENTURY HARDTOP TENT trailer, sleeps 4, cranks up. 382-7632.

VW WESTPHALIA UNDER 44,000 miles, $699, excellent condition. 477-5834.

1970 VW WESTPHALIA, EXcellent condition, runs very well. $3,500, or best offer. 479-7019.

OKANAGAN CAMPERETTE FOR import truck, cupboards, table, closet. 384-0236.

GOOD TENT-TRAILER, 1 FOAM mattress, carpeted. 479-9691.

16½' TRAVELAIRE TRAILER, excellent condition, $2895. 383-6774.

1973 15' CITATION, SLEEPS FIVE. Like new. $2800. 477-9825.

18' TRAILER LOADED WITH OPtions, $2000 or offers. 598-4267.

HAVE $10,000 LOT IN VERNON, will trade on motorhome. 652-4317.

MOTORHOME, SACRIFICE, NEW motor, new tires, as is, 478-1622.

1974 22½' KUSTOM KOACH, MINT condition. 642-5495.

8' CANOPY CAMPERETTE, $250. 479-8690.

168 CAMPERS, TRAILERS and MOTOR HOMES

COASTLINE TRAILER CENTRE

YES WE'RE
Open Sundays
1-5 P.M.

SEE — 22 new RV's on display.

SEE — JAMBOREE 17' minihome. Better than a van — about the same price.

SEE — A good stock of used units.

SEE — All new light weight 20 ft. Tandem TRAVELMATE trailer.

SEE — TRAVELAIRE's new 19 ft. low profile tandem trailer.

SEE — The 1977 PROWLER 19'-20'-21'-31'. You pay more for quality, but it's worth it.

SEE — 1977 TRAVELAIRE 23 ft. Royale 4 deluxe trailer, anyone would be proud to own.

SEE — JAMBOREE 22' Mini-home — all steel rib const. with solid Vacubond walls, one piece roof const. and wider interior width.

SEE — A huge selection of prices, styles and interior designs at

COASTLINE
TRAILER CENTRE
1621 ISLAND HWY 478-0933
(Across from COLWOOD'S Farmers Market) Mon. - Sat. 10 a.m. 'til 5 p.m. Sun. 1-5 p.m.
DI13719

DOMINION MOTORS
HOME OF
LAYTON — HOLIDAIRE TRAILERS
GALAXIE CAMPERS and CANOPIES
CHINOOK MOTORHOMES

BRAND NEW
Shipment of
CHINOOK
MOTOR HOMES
Have Just Arrived

FRIJILOIC automatic, safety latch for your fridge door, $3.95.

PARTS, ACCESSORIES
REPAIRS

HOURS OPEN
MON. to SAT., 8 A.M. to 5 P.M.

1703 BLANSHARD ST.
(Across from Hudson's Bay parking lot), Victoria, B.C., 385-5012
Dealer Licence Number D-5536

DOGWOOD TRAILER SALES
PARTS — PROPANE
RANDELL TRAILERS AND CAMPERS 478-6841
2620 Deville Road
Dealer Licence D-13587
Highway 1 at Millstream Rd.

TILLICUM FURNITURE
2612 Sooke Rd.
Makes camper, trailer and boat cushions. Any size or shape. Full selection of materials available. Free estimates. Winter discounts now in effect. 478-0522.

SIDNEY CAR MART
LEOCRAFT AND ITASCA
Motorhomes
All Trades Welcome
9757 5th St. D.01591A 656-2432

'74 FORD ¾-TON, POWER steering, automatic, radio, etc., with 10½' Olympic camper, three-way fridge, three-burner stove with oven, furnace, carpeted, port-a-potti, sleeps 5-6. 478-0134.

1975 SPRITE ALPINE 16' TRAVEL trailer. Never used. Stove, furnace, three-way fridge, toilet. Must sell. Original cost $4299.75. Will accept best offer. 656-4108.

1975 CHEV., CREW CAB, 12' Honey camper, both units custom built with numerous extras. Luxury camping for $11,000. Phone 595-2686.

1975 17' TRAVELAIRE, THREE way fridge, toilet, furnace, stove with oven, easy load hitch, anti-way. Used only three weeks, new condition, $4,200. 478-7763.

IMMACULATE 1972 CUSTOM Econoline motor home, 25,000 miles, as good as 1976 model, has everything, asking $6700. May be seen Sat. or Sun. only, 479-4307.

ONE SCAMPER CAMPER, 10'6"x7'6", Range, fridge, furnace, toilet, $1800. One 42" high canopy for full-sized pickup, $385, 385-6044, 383-4434, 479-6229.

CUSTOM-BUILT CORDALANE camper for import truck, three-burner stove and icebox, immaculate condition. Price $1695. Phone 656-4672.

30.5 TERRY FIFTH WHEEL Trailer, 3½ months young. Converter, awning, rotable TV antenna, tangerine interior. $9,500. 743-2493.

1976 FORD ECONOLINE, POWER steering, automatic, V8, camperized. Must sell $6500 or best offer. 388-6395.

'75 DATSUN LONG BOX WITH Travelmate camper, both top condition. Will sell separately, $4500 or offers. 383-3896 or 388-5252.

1975 30 FT NOMAD TRAVEL trailer, with tipout, 1972 ¾-ton Chev truck, must sell immediately. Phone 479-9828.

8'6" RANDELL CAMPER sleeps 4, stove, ice box, furnace, $950 offers. 2408 Millstream, 478-2401.

1969 SCAMPER 22 FT., SELFcontained, good condition and clean, sleeps 6. Phone 386-8106 after 6 p.m. $3675.

WESTERN LISTING SERVICE
25' Nomad 1976 model, $8,500. We list all makes and models.
592-3060.

MUST BE SEEN
1971 8 ft. cabover camper. Custom built, stove, oven, ice box, 3-way lights, side dinette. $1100. 478-4248.

17' SCAMPER, SLEEPS 6, fridge, furnace, stove with oven and toilet and shower. $3500. 478-3361.

FOR SALE, 1974 SCAMPER Trailer, 22

200 APARTMENTS TO RENT UNFURNISHED

NOW RENTING
MANCHESTER COURT
565 Manchester Road
(1 block north of 500 Gorge Rd. East)

Spring is the time to move into a new suite at Manchester Court. Featuring:

Large suites

Extra large balconies

Dishwashers in all two bedroom suites

Resident manager

Priced from $215.000 for one bedroom and from $310.00 for two rooms.

Available now please call our resident manager for appointment to view at 382-0652 or:

For further information call:
BROWN BROS. on BLANSHARD
385-8771 (Anytime)

MARKET MANOR
909 MARKET ST.
OPEN 1-4

Enjoy free rent for February move in now, pay March rent. 1 or 2 BR suites from $200-$270. Resident manager to welcome you call 383-9139 or visit apt. 206.
BOORMAN INVESTMENT CO., LTD.
1111 Government St.

CHAMBERLAIN WALK
1841 Oak Bay Ave.

Limited vacancies for
1-BR Stes. $230
2-BR Stes. from $280
Parking Included
Utilities Extra
Some small pets allowed
Phone Manageress 598-1120
Roberts Investments Ltd.

YOU CHOOSE

Luxury highrise living with spectacular views of the city or ocean at a modest rent. A short walk to town, park or waterfront. Quiet and clean with new wall to wall shag. Water, hot water, heat, cablevision, and parking included. Free use of pool, swirl pool, sauna and miniature golf. Choose a studio at $230 or a 1 bedroom $260. 388-5386 or 592-0730.

AVAILABLE NOW

Prestige Penthouse — 1400 sq. ft. Includes heat, hydro, underground parking, cablevision. Very suitable as office space.

AVAILABLE MARCH 1
1 Bedroom—650 sq. ft.
Includes heat and cablevision.
Phone HARBOUR TOWERS
385-2405.

SIR JOHN FRANKLIN APART.,
3287 QUADRA STREET
Available now one 2-bedroom deluxe suite $251, one 1-bedroom suite $189, in quiet adult building, bus stop at door.. For appointment to view phone 658-5132 or resman. 386-0149.

E. G. PRIOR
2622 Prior St.
One and two bedroom suites.
Immediate occupancy.
386-1018

P. R. Brown & Sons Ltd.
762 Fort St. 385-3435

HILLSIDE—COOK AREA

Available March 1st, a lovely 1 bedroom apartment with nice outlook. Rent of $194 per month includes balcony, carpeting, drapes, cablevision, etc. Please phone 386-0712. Adults only, no pets.

BALMORAL AND CHAMBERS
March 1st. Two 1 bedroom suites, $178.20, $182.25. One 2-bedroom suite, $215.25. Cablevision, walking distance to town. Controlled entrance. For mature adults. No children or pets please. 382-5888,

PRESTIGE LIVING IN THE ISland's tallest condominium. Owner wishes to rent 2 bedroom, 1½ bath on 22nd floor, gorgeous harbor, city and ocean views. Rent $375. Phone manager Orchard House, 382-4650.

NEW APARTMENT
Now renting, 795 Fairview in Esquimalt. One and two-bedroom suites, controlled entry, elevator, roof garden, appliances, and drapes. Stein Construction, 477-2787.

FAIRFIELD
Available March 1st, bright one bedroom, second floor walk-up suite in older quiet block. Near Vic General, $160 includes w-w, drapes, etc. Suit elderly persons. 479-6761.

SELF-CONTAINED BACHELOR suite, Esquimalt. Close to bus and shopping. Bed living room, kitchenette, bathroom, private entrance, single occupancy, middle-aged lady. $100. Phone 384-2034.

TWO APTS. AVAILABLE IMMED. 1-bdrm. suite, $199 per month; 2-bdrm. penthouse suite, $359 per month. Both include heat and cablevision. 944 Tattersall. 478-9123, 385-2078.

IN QUIET ADULT BUILDING near Jubilee Hospital, spacious 1 bedroom apartment, new carpets, and painted. $210. Sorry, no children or pets. Phone Mrs. Brown, at 595-2601.

MARCH 1ST, 2 1-BDRMS., $195 and $210. Quiet James Bay block. Rent includes, parking, heat, water, wall-to-wall, drapes, stove and fridge. Sorry no children or pets. 383-8081.

CAMOSACK MANOR
1035 BELMONT AVENUE
Victoria's finest high-rise apartment, unsurpassed view, three-bedroom deluxe executive suite. Now available. For appointment to view, call 598-7542.

ESQUIMALT ONE BEDROOM, available now. $188.50, two-bedroom furnished $238, unfurnished $220.50, no pets, no children, hot water, heat, cablevision. 384-2173, 384-8768.

NOW AVAILABLE: BACHELORS, $175 and 1 bdrms., $200; wall-to-wall, drapes, cablevision and parking included. Young children welcome. Bay-Fernwood area, 382-9948.

VIC WEST 1-BEDROOM APARTments over-looking harbour, mature adults only, heat and cable included, sorry no pets. 386-7317 Monday to Saturday 4 - 9 p.m.

VIC WEST, BACHELOR SUITES from $157.50-$165, wall-to-wall, stove, fridge, cablevision, heat sauna, games room, parking included; good bus service. Phone 386-7245 after 4.

LARGE 2-BEDROOM SUITES for rent, Feb. 1, 2549 Dowler Place, children welcome, laundry room, near school and close to downtown, security doors and elevator. Phone 383-6995.

MODERN 1 BEDROOM SUITE, close in, partly furnished, controlled entrance, cablevision, available March 1, $185. Sorry no children or pets. Phone 385-8229.

OPEN TO VIEW
Sunday, February 27th, 2-5 p.m.; one and two-bedroom suites, 350 Belmont Road, Colwood area. 478-5040.

FANTASTIC DEAL

Call 592-0730 and ask about the 90 day 10 per cent discount on our beautiful highrise suites.

LARGE 2-BEDROOM CORNER suite and 2-bedroom deluxe suite. Carpets, drapes, fridge, stove, cablevision included. 478-0225, 384-6383.

UNFURNISHED APARTMENT
Large bachelor apartment available immediately — Fairfield area, close to stores, park and bus. Phone manager 383-9487.

172 YATES STREET, ONE BEDroom, fourth floor, walking distance to city centre, heat, TV elevator, parking, $197.50. Immediate, 384-6119, 477-1109 after 4 p.m.

NEW LARGE W-W. PRIVATE rooms for working men or students. Share kitchen, bath, TV washer and dryer. Phone 382-2004.

1 BEDROOM APARTMENT, heat, water, T.V. Modern building, Craigdarroch Castle area. $164 per month. 386-6896, 478 2324.

ESQUIMALT TWO-BEDROOM $200, one bedroom $170, single room $65. Water, heat, cable included. 383-5179.

$190 A MONTH

Sooke, 2 bedrooms kids and pets O.K. some utilities. 642-3829.

200 APARTMENTS TO RENT UNFURNISHED

QUADRA TERRACE

Quadra at Caledonia
Walking distance to downtown. Surrounded by recreation facilities. Unique deluxe 1 BR. and BACH. suites from $210. with heat.

Open to View 1-4 Daily

Including Sunday
CHILDREN AND SMALL PETS WELCOME
Seaspray Properties Ltd.
386-3124

UNIVERSITY AREA

Ne—w Building
1631-41 McKenzie Avenue

UNIQUE
DELUXE 1- AND 2-BR. SUITES

FEATURES

—close to shopping and buses
—sauna
—tennis court
—covered parking

For Viewing Call: 477-0011
Evenings and Weekends: 477-5313

NOW RENTING
WYCHBURY COURT
(1037 WYCHBURY AVE.)

Available for February 1, located in Esquimalt next to the Olde English Inn. Large, bright one and two-bedroom suites from $205-$225 for one bedroom and $270-$280 for two bedrooms. Please call our resident manager for appointment to view at 383-0602 or:

For further information call:
BROWN BROS. on BLANSHARD
385-8771 (anytime)

LOOKING FOR PEACE and QUIET

In a nice new building on a quiet street, close to Jubilee Hospital.

Sorry, no children or pets.

Renting to selected tenants.

Bright corner suites, controlled entry, large carpeted balconies, elevator, concrete floors with quality wall-to-wall carpets, appliances, drapes, elevator, laundry.

Available to 2 bus routes. Shopping and recreation near by.

1-2 and 3 bedroom suites available.

Open to view 1-4 p.m. daily or phone 598-6711, 385-2321. Phone answering service anytime at 385-0991.

65 Brand New Apartments
1 Br. from $195
2 Br. from $260

Spectacular ocean and city views, spacious floor plans, hot water and heat included. Quiet surroundings yet close to the city.

Macaulay North Apartments

on Wordsley near the corner of Lampson and Esquimalt. Open daily 1 to 5 p.m.
P. R. Brown & Sons, 385-3435

CLEEVE WOOD ESTATES LTD.

McKENZIE WOOD

1002 McKENZIE AVE.
New building, high view treed setting, shag carpets, de-luxe cabinets, large balconies, covered parking extra storage space, our suites are larger and better designed. One bedroom from $215.00 and March 1st two bedrooms from $260.00, owner operated. 479-9468.

ROYAL WOODS
Large one-bedroom suite available. March 1st. Separate dining room, breakfast area in kitchen. Includes swimming pool, sauna, tennis courts, and jacuzzi pool $295.00 per month. 598-3321. Rental Dept.

FAIRFIELD BORDER
Lovely 2-bedroom apartment in small, quiet condominium. Top floor corner. Available immediately at $350 per month. 598-3321. Rental Dept.
JACK MEARS
OAK BAY REALTY LTD.

CHATEAU VICTORIA

VICTORIA'S DOWNTOWN HOTEL and APARTMENT complex.

1 BEDROOM apartments available from $225

PLEASE PHONE 382-4221

ELDON PLACE

Let us help pay your move, into a near-new spacious apartment with indoor heated pool, sauna, and congenial atmosphere. Located 3225 Eldon Pl. on bus line near Woodward's. Sorry, no children or pets. Inquire 386-0614.

LARGE NEWLY DECORATED 1-bdrm. suite available in Langford area, includes living room, kitchen, fridge, stove, laundry facilities, $200 per month. Call 592-6665.

ATTRACTIVE ONE-BEDROOM suites, stove, fridge, drapes, carpeted, close to shopping, public swimming and tennis. View by appointment. 382-3721 or after 2 p.m., 383-4005.

NEW BY GOLF COURSE ON Cedar Hill, smart one- and two-bedroom suites. Westcoast Management, 382-3721 or 383-4005 after 2 p.m.

LARGE 2-BEDROOM SUITES for rent, Feb. 1, 2549 Dowler Place, children welcome, laundry room, near school and close to downtown, security doors and elevator. Phone 383-6995.

NEW 3-BEDROOM APARTMENT to rent, available immediately, Quadra-Bay area, children welcome, $295 monthly. 658-5393.

BACHELOR SUITE $115 PER month, share bathroom includes utilities, available immediately. Princess and Cook area. 384-2772.

AVAILABLE NOW, 1 BEDROOM deluxe suite on 3rd floor with eating area. University area. $230 per month. 477-0465.

BACHELOR SUITE AVAILABLE immediately on Fort Street. $152.50. 598-5367.

RAND NEW 1 BEDROOM SELF contained suite in Langford area, $165 monthly. 474-1452.

BEDROOM, ORCHARD HOUSE, to w, swimming, swirl, sauna, $260. 388-5386.

TWO-BEDROOM SUITES FOR rent. Esquimalt, 384-3686.

200 APARTMENTS TO RENT UNFURNISHED

1357 Esq. Rd.
CAPTAINS WALK

Where are we?
Just 3 short blocks past Admirals Road, so come on over.

What do we have?
One and two-bedroom suites with several different floor plans.

Do we accept children?
Yes, we accept children on the ground and second floors.

What about buses?
Two routes stop at the door.

What about parking?
Ample parking, even for guests.

What else?
Controlled entrance, elevator, laundry, roof garden.

How much?
One bedroom from $210
Two-bedroom from $278

Phone?
385-2321 between 9-4 or 385-0991 anytime.

GET ON THE LIST
CLOVERDALE TOWNHOUSE COURT
991 CLOVERDALE AVE.
Get on the List for
Suites available March 1st

Bachelor: From $159.02
2 Bedrooms: From $238.53

Suites have wall-to-wall, drapes, appliances, cablevision and heat included. Lovely view from all suites and close to stores and schools and bus route. Ample tenant parking.

Children welcome but no pets. Contact Mr. or Mrs. Alton in Suite No. 101.

McKENZIE MANOR
1010 McKenzie Ave.

New building with large living rooms, and master bedroom, sauna and separate games room. 2 bedroom available from $250 and up.
1 bedroom available from $180 and up.
Mrs. Henderson, 479-6486, 592-6770
KILMARNOCK HOLDINGS LTD.

WATER-FRONT

Enjoy lovely views from this Gorge location. This is not a block but a unique 4-plex that offers privacy and sloping lawns to the water's edge. 1 Bed. at $200, 2 bed —1½ Bath at $260 incl. utilities. Also available on same site — 2 Bed. house with F.P. and basement at $350. Immediate occupancy. Call Diane Fullmer at 382-2134. Farmer Investments and Realty.

GORDREAU
129, 131, 135 Gorge Rd. E.

Down the driveway past the Dingle House — a quiet waterfront setting, featuring: SWIMMING POOL, SAUNA, SWIRL POOL, RECREATION ROOM. One-bedroom suites from $185.00 and two-bedrooms from $280.00. Please call our Resident Mangers at 382-0981, 383-6436, 383-0530 or:

For further information call:
BROWN BROS. on BLANSHARD
385-8771 (anytime)

VILLAGE OAKS
2125 OAK BAY AVENUE

We are pleased to offer you quality two- and three-bedroom suites of 1,300 to 1,600 square feet. Priced to rent from $435.00 to $525.00. For appointment to view please call our desident manager at 385-0493 or:

For further information call:
BROWN BROS. on BLANSHARD
385-8771 anytime)

JAMES BAY AND ESQUIMALT LOCATIONS
For immediate occupancy, also March 1st, modern apartments, conytrolled entrances, cable, carpeting, drapes, heat included, laundry facilities etc. Sorry no pets. Baby welcome some locations.

Bachelor from $168.08
1 bedroom from $189.84
2 bedroom from $221.70
For information or appointment to view phone 382-9618.

ADMIRALS SQUARE
1315 Esquimalt Rd.
1-bedroom suites from $220, 2-bedroom suites from $260, wall-to-wall carpet, fridge and stove, cablevision provided, washers and dryers and storage room on each floor. Elevator to underground parking. Adults with pre-school children welcome. No pets. For viewing phone 388-9311 or 388-5471.

ROCKLAND

Spacious, new 2-bedroom suite, 2 bathrooms, utility room, deluxe appliances including dishwasher. Amenities include whirlpool, sauna and workshop. Available immediately from $360. Farmer Investments and Realty Ltd. 382-2134.

VERMAY MANOR
843 Craigflower

Available now — one 1-bedroom apt., available April 1. One 2-bedroom apt. Sauna, pool table, ping pong, 5 minutes from town. On Bus route.
385-4132 385-2140 384-9763

BEACON HILL PARK, NEAR THE SEA. 2-BEDROOM SUITE INCLUDING DINING AREA, LIVING ROOM, KITCHEN, DISHWASHER, FULLY CARPETED, QUIET MODERN BUILDING WITH ELEVATORS. CLOSE TO BUS. DELUXE ACCOMMODATION, MAID SERVICE AVAILABLE. NO CHILDREN, NO RENT INCREASE FOR 1 YEAR. 384-1007.

WINSTON HOUSE, 211 COOK ST., by park, shopping, ocean, and on bus line, walking distance to town, bright, warm, 1 bedroom (large) suite, new wall-to-wall carpets, drapes, redecorated etc. Quiet older persons only. Rent $170. Phone 384-7826.

ESQUIMALT, MAVERICK MARket area, large 1-bedroom heritage village, vacant, adults. $201.87. Naden, 1-bedrooms, waterview, March 1st, adults, $184.70 and $204.25. John, 386-3231 or 477-8096.

RETIRED
Want reasonable rentals? Heat supplied, walk to downtown and sandy beaches. Close to golf and fishing. Call collect, 245-3454, Dogwood Manor, Parksville.

1-BEDROOM JUBILEE AREA, wall-to-wall and carpet, electric heat, cablevision, controlled entrance, $196 per month, mature adults only, 595-3556 after 5 p.m.

ONE 1-BDRM AND ONE 2-BDRM; Esquimalt. W-to-W carpets, fridge and stove. No pets, children welcome. Phone after 5, 477-7673 or 477-4551.

ONE BEDROOM SUITE FOR rent, $185 per month, all utilities included, children welcome. View Royal area. 478-5375, between 4 and 6.

JUBILEE HOSPITAL, TWO BEDrooms, share bathroom, $195. Utilities included. 595-2374 days, 595-3864 evenings.

AVAILABLE MARCH 1ST, 1-BEDroom suite Esquimalt-Admirals Rd. No pets. $140 per month. 592-7757.

SOOKE $175

Two bedroom apartment, family or singles and pets. 642-3829.

LARGE APPROX. 1,200 SQ. FT., 2 bedrooms, 2 bathrooms, plus den. Extra cupboards, top suite on 4th floor. $330. 598-8346.

TWO-BEDRROM, WALL-TO-WALL, appliances, $252 per month. Available March 1st. Dallas Road. 384-4271.

1-BEDROOM SUITE, 2056 OAK Bay Ave. 592-3398.

200 APARTMENTS TO RENT UNFURNISHED

NOW RENTING
REDWOOD PARK
(155, 157 GORGE RD. (EAST)

Start the spring in a bright new suite on the Gorge waterfront. Our resident manager is pleased to show you one bedroom suites from $220.00 and two bedroom suites from $300.00.

FEATURING
Large bright open kitchens.

Covered parking.

Swimming pool.

Sauna.

Recreation area.

For appointment to view please call our resident managers at 382-6407 or 384-3218 or:
For further information call:
BROWN BROS.
on BLANSHARD
385-8771 (anytime)

Esquimalt
CHILDREN WELCOME

New apartment
Now Renting

859 CARRIE ST.
(Off Craigflower Rd.)

IMMEDIATE OCCUPANCY
Pay April's rent and move in now.
2-Bedroom Suites.
One 1-Bedroom Suite
Close to Shopping
5 minutes to town.
On Bus Route
3 blocks to Gorge Vale Golf Course.
4 blocks to Kinsman Gorge Park.
1 block to Esquimalt High.
382-8489 385-2140 385-4132

CHILDREN WELCOME

NEAR NEW BUILDING
899 CRAIGFLOWER
IN Esquimalt

Just 5 Min. from downtown Victoria
SUITES FROM $210
384-0249
Tod-Hackett Construction Ltd.

HARRISON HOUSE
Johnson - Pandora Area
1417 Harrison St.., one only, 1 bdrm., at $189
Available now. 2 bedrm. $239
Close to town 595-0749

829 ADMIRALS

Child welcome. 1 bdrm. $215. One child welcome. Available now. Kilmarnock Holding Ltd. 595-2434, 384-5889.

PEMBROKE PLACE
830 Pembroke
1 bedroom $215. New block. Close to city centre. Adults only, no pets. 384-7337.
KILMARNOCK HOLDINGS LTD.
595-2434

Royal Graham
2648 Graham St.
1 bedroom $205-$220
Quiet locality
Close to stores and bus
No pets.
Please call
Resident Mangers,
Mr. and Mrs. Brant
382-9454.
Chateau Rockland Apartments Ltd.

ELLERY APARTMENTS
(837 Ellery St.)

One- and two-bedroom suites available from $190.00 to $240.00. Children welcome. Covered parking available. Please call resident manager at 386-0045 or

For further information call:
BROWN BROS. on BLANSHARD
385-8771 (anytime)

CHRISTIE POINT APTS.
PORTAGE INLET
WATERFRONT

Do you enjoy waterfront views, estate surroundings, trees, birds, sunrises and sunsets? Then come see us! ! Mature adults only, no pets.
Available April 1, 2-bedroom suites from $192.25.
385-0644 2951 Craigowan Rd.

BACH. $165
1 BEDRM. $204
2 BEDRM. $250

908 Market St. Newer building in quiet cul de sac. Cablevision and parking included. Games room and sauna. Close to buses at Hillside and Quadra. Phone, 382-4419 or 478-0225.

UNIVERSITY GARDEN HOMES

Townhouses include fridge, stove, drapes, heat, hot water, cablevision, parking, hardwood floors, 1½ baths, washer-dryer hook-up, family room and spacious lawns. Two bedrooms, $283.50 to $337.50. Three bedrooms, $335 and $371.50. Children welcome, no pets. 595-5313.

VELMAR COURT

1—Bachelor suite
1—2-bedroom suite
Quiet bldg., elevator, W-W. Controlled entrance. Heat, water. Cablevision. Covered parking supplied. Older person preferred. No pets. 385-3257.

AVAILABLE IMMEDIATELY 1 and 2 bedroom suite, 350 Belmont Road, Colwood area, phone 478-5040.

TWO-BEDROOM, AVAILABLE now, rent includes water, cable and heat, call after 6:30. 383-6591.

$236.76 INCLUDES HEAT, TWO-bedroom four-plex, children and pets negotiable. 385-5090.

ONE BEDROOM APARTMENT available, Hillside and Quadra area. 382-9879.

2 BEDROOM CORNER, BLOCK from Beacon Hill, Pool, sauna, swirlpool, $340. 385-2053 after 6.

1-BEDROOM BASEMENT SUITE, unfurnished. Available now. No pets. Phone 386-9520.

LARGE DELUXE 1 AND 2 BEDroom seaview James Bay, 383-7859.

200 APARTMENTS TO RENT UNFURNISHED

If You Like Recreation We've Got the Facilities

Everything from private squash and tennis courts to a 50-ft. heated indoor pool. Plus games room, swirlpool and sauna.

To see these spacious apartments call:
Mrs. Atkinson 384-1992
Mr. Hand 383-5059
Mr. Innis 384-3430
Phone anytime
or Office 488-4555
9-5 Monday to Friday
Sorry no children or pets
1 bedroom $215-$230
2 bedroom $270-$320
Heat Included

WINDSOR COURT
Apartments

BEACON HILL PLAZA

151 ST. ANDREW AND 140 DOUGLAS
Beacon and Simcoe
—Across from beautiful Beacon Hill Park.
—Well designed apartment
—Wood-burning fireplaces.
—Cathedral ceiling lofts.
—Cedar roof, trellises and arbours.
—Creative landscaping and courtyard.
—Underground parking.
2-BDRM., 1-BDRM, STUDIOS
LUXURIOUS IN SPACE
BY APPOINTMENT,
384-5242

404 DUNDAS

1 block north of Esq. Rd. off Catherine St. New 18-suite apartment on quiet street, close to downtown. 1-bedroom suites from $205. Some with harbour view.

1253 ESQ. RD.

Near Esquimalt municipal hall. New apt. close to stores, buses and recreation. 1-b.r. plus bach. suites from $195. Exceptionally large suites.

CHILDREN & SMALL PETS WELCOME

To View Contact
Seaspray Properties Ltd.
386-3124 — 388-5465 — 242

HARTNELL HOUSE
1204 YATES

NEW DOWNTOWN

Near bus, no steps, elevator, covered parking. Two bedroom suite, $260; studio from $177.50. 386-2812 or 383-0742.

PARLIAMENT BLDGS. 1 BLOCK 1-bedroom deluxe, 774 sq. ft., views over city. In small new building with sound proofing, controlled entrance, elevator. Heat and hot water incuded. Automatic defrost fridge, lots of storage, no children. Open to view daily, 2 to 4 p.m. 260 Michigan or Phone 592-4310. P. R. Brown & Sons.

3-BEDROOM APT. PRIVATE ENTRANCE CHILDREN WELCOME

Fridge, stove drapes, W-W. Close to Saxe Point Park and Esquimalt Shopping Centre. Available April 1, $290. 479-9894.

MARCH 1ST, LARGE 1 BEDroom, $192, $201 and $207, drapes, shag, hot water, heat, cablevision, coloured appliances, large balconies, parking, swirl sauna, controlled entrance, central location, mature adults, no pets. 382-3616.

DELUXE, BRIGHT 1-BEDROOM, corner suite, in clean, quiet, modern block. Close to town and parliament Buildings. Refined older adults preferred, sorry, no children or pets. Owner manager. Available April 1. $197.57. 477-6448.

QUIET, 2-BEDROOM APARTment in triplex with private entrance, a short walk from city centre. Small pets okay. $259 covers rent, fridge, stove, heat, water, and hydro. Available March 1st. Call 595-4204 or 598-5023.

GORDON HEAD AREA, NEW 2-bedroom suite in basement, wall to wall, curtains, stove and fridge, $270 monthly including utilities, available immediately. 479-2343 days, 477-8032 evenings.

AVAILABLE APRIL 1ST BRENTwood Bay, new 1-bedroom basement suite, wall to wall carpet, fireplace, range, fridge, working couple preferred. Adults, no pets, $200. 652-5589.

LANGFORD LAKE AREA, 3 BEDroom, $260; suitable for couple with small family, no pets. Phone 478-1721 between 9 and 5 weekdays.

1-BEDROOM AND 2-BEDROOM suites for rent in house, $150 and $250. Children and pets welcome. Close to Woolco, available now. 477-0237.

GORGE AND TILLICUM, $177.37, one-bedroom, ground floor, over 50 age bracket only, sorry no pets or children. Damage deposit required. Available April 1st, 385-0928.

TWO-BEDROOM CONDOMINIUM in new block, 1½ baths. Wall-to-wall, underground parking. Near park and shopping. Available March 1, $375. 598-4184.

UNFURNISHED APARTMENT
1-bedroom apartment — Fairfield area — close to stores, park and bus. Phone manager 383-9487.

SOOKE — MARCH 1, ROOMY 2-bedroom suite, heat, stove, fridge, cablevisin, view, $194. Adults only, 385-3693.

1-BEDROOM SUITE, $150, HEAT parking included. View Royal area. MATURE ADULTS ONLY, 595-6243, 479-8661 after 4.

BACHELOR SUITE, HIGH TATtersall, all utilities and cable paid. Private entrance, quiet. March 1, $175, 477-1073.

LARGE 2 BEDROOM AT $207.92, modern block in Esquimalt, children welcome. 477-5472. Caretaker suite No. 210 from 1-8 p.m.

2-BEDROOM BASEMENT SUITE, stove, fridge, wall to wall, all utilities included, $180 per month. Available immediately. 386-2804.

BACHELOR SUITE FOR RENT, utilities included, James Bay area. 385-5021.

1-BEDROOM SUITE, UTILITIES included, $220. Child, cablevision, garage. 384-5089.

CLOSE TO BEACH, TOWN, shopping centre, and bus, ideal for bachelor or couple. 383-6775.

BACHELOR SUITE FOR RENT, $165 per month, Fairfield-Cook area. 386-0693.

2 BEDROOM, JUST BUILT IN large older home, private entrance, $239. Over 25. 592-0988.

AVAILABLE IMMEDIATELY — top floor apartment suite. $195. Mature Adult. 382-9318.

1 BEDROOM SUITE $165 ESQUImalt area, quiet. 598-4490.

200 APARTMENTS TO RENT UNFURNISHED

NOW RENTING
PANDALE PLACE
(1368 Pandora Ave.)

Available for April, start the spring in a bright fresh new suite conveniently located close to town. One bedroom suites from $220.00, two bedroom suites from $310.00. Featuring large kitchens with plenty of cupboard and counter space.

For further information call:
BROWN BROS. on BLANSHARD
385-8771 (anytime)

GOLDEN AGE

Special rates in this new ocean front 1 and 2-bedroom development. Marvelous set up for good tenants at reasonable rents.

642-3814
COUNTRY LIFE

New 1 and 2-bed units, EACH ON THE OCEAN, $175-$200 for qualified tenants.

642-3814
55 BAY ST.

Victoria's newest apartment block, overlooking Victoria West Park, City and ocean views. Beautiful large, fully carpeted suites. 1, 2 bedrooms plus den. Please call 383-8251, 383-2974. Sorry, no children or pets.

AVAILABLE IMMEDIATELY, deluxe 1-bedroom suite, wall-to-wall, drapes and appliances, heat, water, cable included. $225. Mature adults only, sorry no children or pets. Phone 477-9489 or apply 1576 Morgard Ave., between 12 noon and 6 p.m.

ONE BEDROOM SUITE, INCLUDING LIVING ROOM, DINING AREA, FULLY CARPETED, QUIET MODERN BUILDING WITH ELEVATOR, GOOD AREA, CLOSE TO BUSES, SORRY NO CHILDREN. NO RENT INCREASES FOR ONE YEAR. PHONE 595-3403.

MODERN TWO-BEDROOM basement suite, fully self-contained. Includes Hydro, water, cable, laundry and heat. Fridge, stove, wall-to-wall, large storage area. Thetis Heights. Available March 1st. Adults only. $230 per month. 478-5948.

WEDGEWOOD TERRACE
1655 CHAMBERS
384-6353

Large one-bedroom suites, adult block, no children, no pets, close to downtown.

CLOSE IN ROCKLAND IN QUIET modern block, lovely large corner 1-bedroom suite overlooking park, elevator, carpeted, drapes, heat included, ample closets. Suit quiet middle-aged persons. No pets. March 31. $229. 592-1551.

NEW BUILDING

One and two-bedroom suites available immediately. From $210. 899 Craigflower. For further information call 384-1101, 384-0249, TOD HACKETT Construction Ltd.

ESQUIMALT ONE AND TWO bedroom suites, heat and cablevision included, children welcome, $177 and up. 388-6474 between 9 and 4 Monday through Friday. 592-2142 after 4 and weekends.

ROCK HEIGHTS VILLA, LARGE two-bedroom and one bedroom, indoor pool, elevator, heat and cable, laundry, free parking, etc. Children welcome, $247-$265. Phone 384-3686.

2-BEDROOM APARTMENT, available now, controlled entrance, close to shopping centre, Senior Citizen Centre, bus stop, Esquimalt. Adults only, no pets. 382-2221.

1-BEDROOM SELF-CONTAINED apartment, Fairfield area, $195, heat, hot water, cablevision included in tri-plex. Laundry facilities. 385-4824.

LANGFORD — RENT OR PURchase new three-bedroom garden apartment. See Manager No. 108-636 Granderson or phone 474-1630. British American Realty Ltd.

RIDGE APT.
2120 RIDGE ROAD

1-Br. suite, $177. Parent with child welcome. 388-4068, Res. Mgr.
British American Realty Ltd.

NEAR BEACH, PARK, SHOPping, bachelor suite in apt. building, available now, suitable for single mature adult, $160. Mrs. Langtry, 595-2601.

NEAR BEACON HILL PARK, close to shopping and bus, 1 bedroom $205, two bedroom $260, available adult block no pets, 385-7644, 592-9516.

1 BEDROOM APARTMENT, heat, water, T.V. Modern building, Craigdarroch Castle area, $164 per month. 386-6896, 78-2324.

LOWER SUITE, 2-BEDROOM, fridge and stove, carpeted. $150 per month. Welcome pets and children. 384-7924.

ESQUIMALT, ONE BEDROOM. Water, heat, cable, fridge, stove included. $200. Available March 1st. 478-3854 or 386-9057.

COLWOOD AREA: 1 BEDRM bsmt suite, all utilities included, $200 per month, available March 1. Ph. 478-8612 after 6 p.m.

1 AND 2 BEDROOM APARTments, broadloom, drapes, fridge, stove, pool and sauna, adults only no pets. 1243 Bay St. 385-5092.

NICE 1 BEDROOM SUITE available March 1st, March 15th, and April 1st, Esquimalt, small child welcome, no pets. 385-8592.

1-BEDROOM SUITE AVAILABLE March 1st, all utilities included rent $200 per month. Children welcome. 384-9206.

LORD STANLEY MANOR
1350 Stanley Avenue

1 bedroom, $192.54, bachelor, $168.08. W-to-W, drapes, free parking, 595-4128.

IN ESQUIMALT

2-bedroom suite, $265 a month, 385-1249. Also one at $272.

2 BEDROOMS, INCLUDES HEAT, water, fridge and stove, separate entrance, wall-to-wall carpeting, available March 1st. 383-6024.

NEWLY RENOVATED 2-BEDroom apartment with fireplace, new carpet, $295. T. Davies, Diversified Holdings Ltd. 388-9181.

JAMES BAY AREA, 1 BEDROOM suites, one available now, one available March 1st. $165, adult block, no pets. 384-6185, 592-9516.

1-BEDROOM SUITE, SHARE bathroom, $140. Large room and kitchen $115. All utilities included. 385-3721.

$146.25 1 BEDROOM, AVAILABLE April 1st. Suit mature lady, no children or pets. 383-3395 after 6 p.m.

4 BEDROOM, BROADLOOMED, fireplace, fridge and stove, $265 a month, Burnside-Tillicum area, 474-1929.

FOR RENT, 1-BEDROOM APARTment, private entrance, close to Jubilee Hospital and University, $158 a month. Phone 592-2505.

YOUNG COUPLE WANTED, 1-bedroom apartment, 1140 Pandora, small pet allowed. Phone 382-1493.

1-BEDROOM APARTMENT, fridge and stove, $165 a month, Burnside-Tillicum area, 474-1929.

TWO 1-BEDROOM AND ONE 2-bedroom, Brand new, children welcome. Near Naden. 385-4832.

$236.76 INCLUDES HEAT, TWO-bedroom four-plex, children and pets negotiable. 385-5090.

200 APARTMENTS TO RENT UNFURNISHED



655 Fort St. 384-9335

OAK BAY — 1-bedroom suite — w-w, balcony, drapes. Available immediately. Rent $200.50.

FAIRFIELD — 1-bedroom suite — w-w, balcony and drapes. Available March 1, 1977. Rent $208.78.

To View Any of the Above
Call 384-9335

MAPLEWOOD APTS.
3255 COOK ST.

Bachelor, 1 and 2 bedroom suite available March 1. No children or pets. Includes swimming pool, sauna, billiard room. Resident manager 382-0815, or 382-6071.

CASA DEL RIO
1535 Jubilee
Available March 15, adults only, 2 bedroom, second floor, $226.20. Phone manager, 598-6987.

SIDNEY AREA — AVAILABLE March 1. First 2 weeks rent-free. New 1-bdrm. apartment with sea view. Utilities included. Phone 656-4560.

OAKLAND MANOR, 2729 CEDAR Hill Rd. One-bedroom $201, everything included, good view. 383-3332.

AVAILABLE NOW, 1 BEDROOM suite, University area, $225 per month. 477-0465.

1 BEDROOM SUITE, OAK BAY modern block. March 1st. $214. 592-1167.

ONE BEDROOM, BAY-QUADRA area. Available March 15th, $200. 658-5339.

MODERN BEACHSIDE, WAterfront 1- and 2-bedrooms, utilities included, 386-3773.

MODERN 1 BEDROOM CLOSE in, quiet working or retired. 595-2977.

BACHELOR SUITE, LOCATED 1208 Rockland Ave. $150. 383-4307.

1 BDRM, HEAT INCLUDED, $174 per month. 383-6105.

201 APARTMENTS TO RENT FURNISHED

NEW
Near Downtown Hartnell House
1204 Yates

Everything supplied including color TV, radio, underground parking, elevator; near bus, no steps. Studio bachelor suite, $250 per month; One-bedrm suite, $325 per month. 385-6665 or 383-0742.

DE LUXE ACCOMMODATION. Furnished bachelor and 1-bedroom suites available from September 15. Colored TV, dining room, laundry, indoor pool, hydro pool, saunas, lounge, maid service, answering service. No pets. Canterbury Inn, 310 Gorge Road. Phone 382-2151.

DE LUXE ACCOMMODATION. Furnished bachelor, 1 and 2-bedroom suites available from Sept. 15. Maid service, answering service, indoor heated pool, saunas, coffee shop, dining room, laundry, colored cable TV. "No pets," Coachman Inn, 229 Gorge Rd. E. Phone 388-6611.

DELUXE ACCOMMODATION Furnished 1-bedroom suite at special rates, indoor pool, sauna, hydro pool, laundry. Colored TV available. With or without maid service. No pets. Oxford Tower Inn, 133 Gorge Road East, phone 388-6431.

CRAIGFLOWER MOTEL
On Gorge Waterway, offers deluxe bachelor and 1-bedroom suites at special winter rates. All the comforts of home. Completely furnished with maid service, and laundromat on premises. Call 388-7861.

ONE-BEDROOM FULLY-FURnished suite including cable, color t.v., for mature adult. No-step, private entrance, for day worker only, no pets. Central Oak Bay, $235 per month includes utilities. Phone 592-2859.

FULLY FURNISHED SUITES, INcludes linen, kitchenware, cablevision, laundry facilities and parking. On bus line and across from shopping, Jubilee Hospital area. 1 bedroom available March 1, $230. Adult block, no pets. 592-9516.

MARCH 1ST. ATTRACTIVE, clean 1 bedroom suite self-contained with fireplace, for responsible working couple. Near Gorge Hospital, $210 monthly. Also 1 bedroom self-contained $185. 477-4991.

BEACON HILL PARK
LARGE SELF-CONTAINED 1-bedroom suite with fireplace. Separate entrance. Suitable for couple. 479-2218 or 652-1705, between 5-6 p.m.

ESTRALLA MOTEL, 360 EAST Gorge Road, campers welcome, large parking, furnished family suite for 4, kitchenette, also single efficiencies by day, week or month. 384-5122.

CHARMING, LARGE MAIN floor suite, fireplace, all utilities included, reduction in rent for managing apartment, Fairfield district. 478-0975.

BACHELOR STUDIO
$187.50

Close to town. Michaelangelo Apartments.
1158 Yates, 386-2812

DELUXE ACCOMMODATIONS across Woodwards, quiet surrounding, weekly-monthly rates. Responsible person only, 650 Speed Avenue, 388-7337.

SPACIOUS DELUXE FURNISHED suites some with full kitchen off season rates start at $60 per week or $220 per month. Daffodil Inn, 680 Garbally Rd. Phone 386-8351.

BACHELOR IN FAIRFIELD, ONE with separate kitchen, one with kitchenette, near shopping and park, $115; available March 1st. 388-6920 after 5 p.m.

FURNISHED 1

210 HOUSES TO RENT UNFURNISHED

WATER-FRONT

Enjoy lovely views from this Gorge location. This is not a block but a unique 4-plex that offers privacy and sloping lawns to the water's edge, 1 Bed, at $200, 2 Bed — 1½ Bath at $260 incl. utilities. Also available on same site — 2 Bed house with F.P. and basement at $350. Immediate occupancy. Call Diane Fullmer at 382-2134. Farmer Investments and Realty Ltd.

LANGFORD
AVAILABLE MARCH 1st

Close to shopping centre and all conveniences. Small one bedroom cottage, stove and fridge, private patio, $175. per month.

Cosy 2-bedroom cottage, completely renovated, wall-to-wall throughout, separate living and dining room. $300 per month.

For appointment to view phone Mr. Simms, 9-5, 386-3414, evenings 386-6916. OK Trucking Company Ltd.

CHILDREN? PETS? INVESTMENT?

Why rent a townhouse when you can buy one? A real chance to get an investment PLUS protection from future rent increases. No down payment. Can you qualify for payments of $400 a month? For advice and help phone:

MARGUERITE HOBBS
477-9514 Century 21 477-4043
Principal Properties Ltd.

FOR RENT
March 1st. 2 bed, basement home. Neat as a pin. Kids O.K. $325 per month. Call:
JEANIE HUTCHINSON
598-5166 479-8429
NEWSTEAD REALTY LTD.

TOWNHOUSE
4061 LARCHWOOD

3-BEDROOM, 1½ bathroom, full basement, oil heat, drapes, range, fridge, washer and dryer and fireplace. Rent $375. Manager 477-3481 or 385-2458. Byron Price & Associates Ltd.

ATTENTION HORSE LOVERS, IN Keating area two-bedroom with den and spare room in basement, sundeck, fireplace wall-to-wall carpets, approx. 1000 sq. ft. Riding ring, four box stall, barn, separate work shop on 2 acres, $400 a month. Call 652-3937; evenings 479-1429.

FAIRFIELD AREA

Available immediately. A six-month lease on a beautiful 3-bdrm. home. A lovely place to spend the summer — fireplace, hardwood floors, large lot with fruit trees and only ½ block to the ocean. Apply Ms. Palfrey, 388-4271.
J. H. WHITTOME & CO. LTD.

EXECUTIVE TOWNHOUSES

Rockland area, 3-bedroom luxury townhouses featuring brick fireplace, 2 baths, self-cleaning range, 19 cu. ft. frost-free fridge, washer and dryer, garburator, built-in vacuum system, dishwasher. Phone 385-8714 to view.

SHORT TERM RENTAL AVAILable March 1st. to June 31st. WICKLOW ST. Large 3 bedroom house, fireplace, basement, large lot, fruit trees, $300 p.m. Children & pets welcome. Apply Ms. Palfrey 388 4271.
J.H. WHITTOME CO. LTD.

NEAR UVIC

Charming 2-bedroom, no-basement house at 3916 Shelbourne, 2 blocks from K-Mart. Gardener's paradise. Rent $225. Landlord in attendance from 2 p.m. to 5 p.m. Saturday. Enquiries 477-4456.

NEW 3-BEDROOM TOWNHOUSE, end unit, fridge, stove, 1½ baths, full basement, carport, swimming pool sauna, playground and paddling pool $425- per month. Available April 1st. 479-2041.

$265 MONTH—350 BURNSIDE West, condominium, swimming pool, hot water heat, included, 2 bedrooms, or option to buy, no down payment, $280 month, 385-5330. Full price, $27,900.

LARGE NO STEPS, 3 BEDrooms, living room with fireplace, dining room, large bright kitchen with eating area, sundeck and garage, close to all conveniences, $425, utilities included. 598-4987.

SIDNEY, THREE-BEDROOM house, fireplace in living room, deck off dining room, carpeted, close to schools and shopping, $385 a month available March 1st. 656-6970.

5 YEAR OLD HOUSE, 3 BEDrooms, big living room and eating area, stove and fridge, wall to wall carpet, close to Vic High. Available anytime. 478-1214, 10-8 p.m. $300.

COOK AND QUADRA AREA, very clean throughout, two bdrms, full basement, oil automatic furnace, $360 per month. Call 383-2142 during the day and 477-5684 during the evening.

COLWOOD

2 bdrm. home for rent, $325 per month. References please. Available immediately Henderson Realty Ltd. 385-9741.

LUXURIOUS NEW TOWNHOUSE, 3 bedrooms, 2½ bathrooms, fireplace, 7 major appliances, wall-to-wall carpeting, fenced, landscaped, double carport. Rent or lease $550 monthly. 385-6969.

VACANT — LOTS OF ROOM FOR a large family. Four bedrooms, two bathrooms, fridge, stove, 2-car garage. To view, 384-8075, Pager 446 or 597-1624 after 5.

RENT WITH OPTION TO BUY three bedroom, full basement home with rec room. Available March 1st. $400 per month 479-3313.

3 BEDROOMS PLUS, GOOD home in Gorge area, fireplace, full basement, with extra rooms. Large fenced yard, $350 plus utilities, Mr. MacLeod, 385-7721.

3 BEDROOM HOME, ATTIC room, fireplace, basement workbench, large yard, and veg garden, quiet neighbourhood, $385 month, 382-5300.

BURNSIDE-HELMCKEN. NEW 3 bedroom home, patio, wall to wall, en suite in master bedroom, prefer non-smoker. Immediate occupancy. $380. Phone 658-5995.

NEW 2½ BEDROOM TOWNhouse — Langford, dishwasher, drapes and wall to wall carpet, fridge and stove if needed. $300. 479-6733.

$375
Cute 4-bedroom house with fireplace on large lot. 1270 Bay Street near Jubilee. Drop in or phone 592-1606 (eve.)

SOUTH OAK BAY, NEAR water, two bedrooms plus basement room, 1½ baths, $385 per month. Available April 1st. 479-2041.

FOR RENT

2-bedroom house plus basement, Esquimalt $275.00. Castle Properties Ltd. 386-6164. Freddy Starke.

FIVE ROOM HOUSE WITH finished basement on two fenced acres, two horse stalls, garage. Royal Oak, $410, view and give notice! 479-2736.

NICE 3-BEDROOM, 1½ BATHS, W-W, fridge, stove, in Glen Lake. 477-4531.

SOOKE, WESTCOAST ROAD, 2-bedroom house, $225 per month. 112—646-2057.

SIDNEY, 2 BEDROOM, STOVE and fridge, large workshop, $300. 479-7481.

BRIGHT, CLEAN ONE-BEDROOM house in Sooke. Beautiful lot, seaview. $200 per month. 642-3117.

LANGFORD
Brand new three bedroom townhouse, $395 per month. 658-5133.

COLWOOD, 2 BEDROOMS, BASEment, large lot, available immediately, $325. 478-7296.

LANGFORD: 3-BDRM HOUSE, washer, dryer, fridge, range, $375 per month. 478-4026.

QUADRA TOLMIE 3 BEDROOMS, sundeck, basement, stove, fridge, $295. 598-1317.

GORDON HEAD, CHARMING 3 bedroom house with fireplace, immaculate condition, $350 .477-9732.

FOUR BEDROOM HOUSE ON 2 acres, 5146 Sooke Rd. $335, 642-5497.

LANGFORD, FOUR BEDROOM house, $300 a month. 478-1701.

3-bedroom, March 1st, fridge, stove, carpet, no pets. 477-4765.

210 HOUSES TO RENT UNFURNISHED

Esquimalt
4 Bedrms.

Older home in good condition. Repainted inside and out within last 6 months. 2 bedrooms on main, 2 bedrooms in Bsmt. (full). Sitting room with fireplace. Large dining room or family room has sliding glass door to sundeck. Eating area in kitchen. $375 per month. Drive by 1241 Effingham. References. 598-5341

RETIREMENT SPECIALS

On small retirement acreage near the waterfront in the delightful Shawnigan Lake Village between Victoria and Duncan. Small 2-bedroom home, 2 years old. No basement. Enclosed garage. Toolshed. Stove. Fridge. Double windows. $275. 2-bedroom side in beautiful, modern duplex. Quiet. Lake view. Basement. Sundeck. Fridge. Stove. $275.
SHAWNIGAN REALTY LTD.
743-5311 J. Ettema 743-2607

DELUXE NEW, FULLY CARPETed, two-bedroom in new district of Colwood. Walking distance to schools, bus and shopping. Features cabinet kitchen with adjoining dining area, livingroom is large and sunny with private sundeck off. Large landscaped yard with carport, lower level is bright and fully heated for games or storage. Available now. $375. Please phone 658-8331 anytime.

UNIVERSITY GARDEN HOMES

Townhouses include fridge, stove, drapes, heat, hot water, cablevision, parking, hardwood floors, 1½ baths, washer-dryer hookup, family room and spacious lawns. 2 bedrooms, $305.50, 3 bedrooms, $371.50. Children welcome, no pets. 595-5313.

CHILDREN — PET — OK! Walking distance to schools, bus and shopping. Lovely new 2-level with carport, paved driveway and large professionally landscaped yard. All the features. $375. 658-8331 anytime.

AVAILABLE IMMEDIATELY, $220 per month, very small but cozy 1-bedroom cottage, fridge, stove, fireplace, and all utilities included, Humpback Road, 478-8785.

VACANT MARCH 1, 1560 HILLside, 2 big bedrooms, high bright basement, with drive in, and laundry connections. Bus stop at door. Close to Sears, $293. 477-7777.

2 BEDROOM LAUNDRY ROOM and workshop, no children or pets. Available immediately, Langford, $250 per month. Phone 382-3247 after 4 p.m.

THREE BEDROOM, LIVING room, kitchen with stove and fridge, $295 month; 383-8925, after 6 p.m.

2-BEDROOM HOME FOR RENT, 1½ acres of secluded ground, seaviews, 658-8477.

5-BEDROOM HOME, DOWNTOWN area, $390, phone 598-2331 mornings 8-9 a.m.

2-ROOM COTTAGE, VIEW Royal area. $180. 386-2648.

THREE-BEDROOM HOUSE, Mount Tolmie area. 477-6689.

3 BEDROOM, BASEMENT, NEAR Simpson-Sears. 386-6226.

1-BEDROOM COTTAGE, $185 PER month. 478-8957, 6-8 p.m. No pets.

TWO-BEDROOM HOME, BEAUTIful view. 479-7094.

211 HOUSES TO RENT FURNISHED

66'X12' MARLET MOBILE 2-BEDroom home for rent or with option to purchase, all offers considered, immediate occupancy. 383-7154. 9 a.m.-4 p.m.

DELUXE FURNISHED 2-BEDroom condominium, University-Mt. Tolmie area, close to bus, stores, schools, see to appreciate, $375. 477-9975.

FURNISHED CABIN WITH FIREplace overlooking the water. By the week or by the month. Includes utilities. 478-9231.

WATER FRONT, 1-BEDROOM cabin, available March 1st, to June 30th. Metchosin. $155. 478-3323.

212 HOUSES WANTED TO RENT

"SEVERAL HOUSES OR APARTments, furnished, required to rent from July 13 to August 26, 1977, for members of faculty of classical music musicians; one house will be needed from approximately June 29 to Sept. 3. Preference to vicinity of St. Michaels University School. Some cases will apply to single persons, others to families with or without children. Please phone collect, Vancouver 681-6812 during office hours or write to J.J. Hohannesen, 3307-1733 Comox Street, Vancouver."

COTTAGE OR BUNGALOW

Mature lady, steady employment, requires above by April 1st. Two bedroom, W-W, appliances and fireplace, within approximately 10 miles of Victoria, maximum $250 per month, have well-trained cat. Phone between 6-9 p.m. Friday and Monday, Saturday and Sunday 9-9 p.m. 479-6375.

WORKING COUPLE, WITH 2 obedient dogs, want 2-bedroom, older country house, with fireplace, fenced yard, and or large lot, $350 maximum, March 15th, or April 1st. 652-5830.

THREE OR FOUR BEDROOM home wanted to rent as house has sold. Needed March 1st on by responsible family of four. References provided. Please phone 384-9817.

LOCAL BUSINESS MAN AND family need 3-4 bedroom, basement home, preferably in Lake Hill district, for April 1. We have 3 teenagers, 1 cat 1 old dog, all well behaved. References. 479-6323.

YOUNG RESPONSIBLE COUple with small child would like 2-bedroom house for April 1st. 384-5697.

WANTED TO RENT, 3 OR 4 BEDroom home, in or near Victoria, preferably with a yard; references available. 382-6366.

QUIET, EMPLOYED FAMILY with cat, seeks 2-bedroom house to rent, James Bay or near by. Phone 595-3070 5-8 p.m.

WANTED TO RENT WITH OPtion to buy, 2-4 bedroom house on 2-5 acres, Colwood or Langford area. 478-5401.

PLEASE! WORKING STUDENT mother of three needs country house under $300, end of March or April. 385-6472.

YOUNG DENTIST WITH FAMILY requires 2 or 3 bedroom house in Oak Bay or Fairfield on or before March 15, phone 592-2262.

WANTED VERY MUCH SMALL home with garden or acreage for 2 responsible working women with 2 small dogs. 386-0508.

WORKING COUPLE REQUIRE 2 bedroom home, with basement fireplace, close in April 1st., 384-0041, 382-1318.

YOUNG COUPLE LOOKING FOR house in or outside of Victoria. Can afford $200. 477-1945.

WANTED: 3 OR 4 BEDROOM house. Under $300. 382-6007.

215 HALLS, WAREHOUSES, STORES and OFFICES TO RENT

Park Pacific

PROFESSIONAL OFFICE SPACE available in new five-storey concrete, fully air-conditioned and carpeted building on Quadra St. near McKenzie Avenue with ample on-site parking. Architect-designed interior layout and decor. WILL CONSTRUCT INTERIOR PARTITIONING TO SUIT TENANT.
Park Pacific Apartments Ltd.
388-5491

DOWNTOWN STORE FOR RENT. 1450 sq. ft. — must be month to month occupancy. Available April 1, 1977 for at least nine months. $5.50 per sq. ft. For further details contact:

BROWN BROS. on BLANSHARD
385-8771 (anytime)

SHARE WAREHOUSE SPACE, can sublet up to 1000 sq. ft. with office space and private can parking outside ground floor cement drive-in unloading, 800 block Fisgard St. For particulars, 477-3111.

Downtown Location

Retail-warehouse space to rent or lease. 3,000 sq. ft., $650 per month. Call Ed now for full details, 385-2222.

SOOKE

Approximately 900 sq. ft. of prime retail or office space in village centre, $3.75 per sq. ft. 652-4286.

215 HALLS, WAREHOUSES, STORES and OFFICES TO RENT

REALSPAN PROPERTIES LTD.
1031 VANCOUVER ST. 388-6454

WE SPECIALIZE IN LEASING

BASTION SQUARE
WINDOWS & BRICK
This older 10,000 sq. ft. bldg. is available for custom renovation to suit your requirements. It combines central location, lots of windows and the warmth of old brick.

ESQUIMALT
WEST COAST SAVINGS
Join Victoria's largest Credit Union in their new, air conditioned bldg. at 1234 Esquimalt Rd. Top quality space, parking.

NORTH DOUGLAS
PARKING, PARKING
Nearly complete — 15,000 sq. ft. of modern offices offering ample parking for all your staff and central location.

WAREHOUSE
LOW RENT
Just completed and offered well below market rental. Areas to suit, good exposure.

WAREHOUSE
NORTH DOUGLAS
We have areas from 1700 sq. ft. to 7000 sq. ft. offering parking, central location, some with loading docks.

CALL FOR DETAILS
R. I. MURPHY
B. H. DOVEY
388-6454

PAY NOTHING BUT ONE RENT CHEQUE

In this brand new office space situated in a prime location. Included in the negotiable rents are free parking, elevator, heat, air conditioning and janitorial services. For any further information call:
WILF GEE 386-6796
WESTMONT REALTY LTD.
920 Hillside
386-6796

NEW WAREHOUSE FOR LEASE
One block off Douglas Street. Areas available: 3000 or 4500 square feet. Sprinklered, automatic levellers. For further details call: JACK MEARS at 598-3321.

OFFICE SPACE FOR RENT
Shelbourne — by Bank. Approx. 1200 sq. ft. — $650 per month plus share of taxes. Call: GILBBY McLEOD at 598-3321. Jack Mears Oak Bay Realty Ltd.

PROFESSIONAL OR COMMERCIAL OFFICE SPACE TO RENT
830 PEMBROKE
—2 areas 1200 sq. ft. partitioned for doctor's office.
—1 area 2700 sq. ft., open
829 ADMIRALS
—1 area 1375 sq. ft.
Rates from $4 sq. ft.
KILMARNOCK HOLDINGS LTD.
595-2434

LONG TERM LEASE

Johnson St. & Government. 2 Display windows, 1800 sq. ft. floor space. Parking at rear. Owner will negotiate on redecorating interior and exterior. $900 per month.
KEN—IVERSEN 477-5641
HENDERSON REALTY LTD.
GREEN ACRES 385-9741

FOR RENT
76' FRONTAGE ON DOUGLAS

Available immediately including good building of 2,000 sq. ft. located near Mayfair. For further details contact Mr. Anderson, 382-2721 or 477-4985.

LOOKING FOR REASONABLE rent? Good location, new building in city. Warehouse and office spaces. 900-1800-3200 sq. ft. areas. From $3.00-$4.50 per sq. ft. Phone owner at 388-6474, Monday to Friday, 9:00 a.m.-4:00 p.m., or 592-2142 after. Ground floor 400 sq. ft. ocean view, $125 per month, elevator and heat included.

FOR RENT
ON DOUGLAS

Excellent location, good frontage, very deep lot, with building approx. 2,000 sq. ft. For further details contact Mr. Anderson at 382-2721 or 477-4985.

AVAILABLE IMMEDIATELY, new exclusive office space in downtown Victoria. Up to 8,000 sq. ft. air conditioned, wall to wall carpet, elevator service. Will partition to suit your needs. T. Davies, Diversified Holdings Ltd. 388-9181, 478-5434.

HASHNA COURT
New building between Town and Country and Mayfair. 3347 Oak Street. Offices and wholesale space available from 800 sq. ft. to 4,000 sq. ft. A. S. Bains Development Ltd. 384-5016 anytime.

RETAIL SPACE

Approximately 1,000 sq. ft. on 893 Esquimalt Rd. Across from Mayerick Market. $300 per month plus portion of taxes. 478-9123, 385-2078, ask for Charlie.

DOWNTOWN OFFICES

Offices from 437 square ft. to 3,000 square ft. becoming available in modern, air-conditioned professional building opposite city parkade. Reasonable rent. Contact M.E.P.C. 383-4168.

1200 SQ. FT. OF BRIGHT CLEAN office space. Lovely view of water. 939 Esquimalt Road. (Upstairs) — $475.00 per month. Heat, light and water included. Lease available. Call: 385-7721, GARDNER REALTY LTD.

360 SQ. FT. OFFICE OR LOCAL commercial, adjacent to professional offices. 6111 Pat Bay Hwy. 652-2521, 15 minutes from Victoria. Water and Valley Views. Reasonable.

384-2533.

VICTORIA DANCE ART ENSEMble requires studio space, approximately 1700 sq. ft. wood floor, plus washroom, change rooms and office space, yearly lease preferred. 386-9946 or 383-9352.

NEW OFFICE AND WAREHOUSE space, 1900-2700 sq. ft. units, 18' ceilings, finished offices, $3.15 per sq. ft., taxes and water included. Corner of Cave and Devonshire, phone 479-7041 or 477-5274.

SIDNEY
Space for rent, ground floor, $5 a sq. ft., excellent for drafting offices, medical lab., dental lab, or private school, 656-4076, 656-1779.

FOR LEASE, 2800 SQ. FT. WAREhouse, block construction, dock level, 18' ceiling, on rail siding. Contact Victoria Van and Storage, 517 Esquimalt Rd. 384-4118.

OFFICE SPACE NEAR JUBILEE Hospital. Suit doctor, dentist or other professional. Some partitions included. 600 sq. ft. at $280 a mo. Kilmarnock Holdings, 595-2434.

STORE FOR RENT
Nice corner location in Burnside at Tillicum Shoppping Centre. Approx. 2000 sq. ft. $750 per mo. Phone 386-6264 or 386-6161.

WAREHOUSE AND LIGHT MANufacturing space available immediately in downtown area. T. Davies diversified holdings Ltd. 388-9181, 478-5434.

1400 SQ. FT. IDEAL WHOLESALE outlet, light manufacturing or warehouse space. Offices, three-phase wiring, loading dock and ample parking. 477-4838 or 384-4221.

KEATING AREA
Prime heated workshop area with office, washroom and ample parking, approximately 2400 sq. ft. Phone 652-3937 before 4:30 p.m.

WAREHOUSE, RETAIL, COMmercial space, available. Will divide to suit. Rental from $2.00 per sq. ft. per year. 595-7711, evenings 477-6666.

LOCKER SPACE AVAILABLE, suitable household effects, old documents, overflow stock, etc. $18 month up. 824 Johnson, 388-5714.

WORK STUDIO, PLENTY OF daylight, approx. 600 sq. ft. 385-3121, 385-8959.

HALL FOR RENT, COMPLETE with disco system, games room and stage. 478-0535.

215 HALLS, WAREHOUSES, STORES and OFFICES TO RENT

SEASPRAY PROPERTIES LTD./REALTORS

OFFICE SPACE

QUADRA CENTRE — Air conditioned, elevator, deluxe new space. Ample on-site parking.
QUADRA-CALADONIA — Limited space available in this new unique complex.
NORTH DOUGLAS — Storefront space across from Town and Country, high traffic count.
DOWNTOWN — Various attractive spaces avail. from 440 sq. ft.

RETAIL SHOPS

QUADRA CENTRE — 4,000 sq. ft. ground floor. New building, excellent exposure. Quadra near McKenzie.
STADACONA CENTRE — A new shopping centre available late summer '77 — 30 shops from 250 sq. ft. location: Oak Bay Junction.

WAREHOUSE SPACE

ROCK BAY AVE. — 1200-1800 sq. ft. with showroom.
ALPHA ST. — 2,350 sq. ft. front and rear access.
CECELIA STREET — 6,600 sq. ft.
386-3124 R. D. LAW 478-9474
386-3124 J. COLWELL 479-4670

Cloverdale Plaza
Now Leasing!

Excellent air conditioned office space suitable for dentists, doctors, engineers, professionals, real estate. Superbly located at 1001 Cloverdale. Ample parking.

GEORGE HESS
477-7284 24 hrs.
D. F. HANLEY & ASSOCIATES LTD.

NOW LEASING

A wide range of listings for all types of stores and offices. If we haven't got it we'll find it at no expense to you.
RICHARD TALBOT
ANGLO CANADIAN REAL ESTATE & MANAGEMENT
200-764 YATES STREET
386-8835

AVAILABLE IMMEDIATELY from 200 to 600 sq. ft. renting from $65 to $150 per month. Details from Mr. Anderson at 382-2721 or 477-4985.

FOR LEASE, NANAIMO AREA, 4500 sq. ft. prime retail area. Also 1600 sq. ft. storage area. Reasonable rent. 245-7855.

$100 MONTH — 500 SQ. FT. HILLside Ave., new building. Office, storage or light manufacturing. Phone 479-6218.

DOUGLAS AND BURNSIDE, small office, $95 monthly. Storeroom available. 592-4161.

MINI STORAGE LOCKER space. Central location. $35 monthly. 592-4161.

SEMI-TRAILER STORAGE space and parking space for rent. 384-2533.

1200 SQ. FT. WAREHOUSE space, reasonable. 477-4838 or 384-4221.

2000 SQ. FT. SHOP, OVERHEAD crane. Sparton and West Saanich. 656-5314, 479-1545.

NEW RETAIL SPACE, STREET level, 900 sq. ft. $275 per month. Two months free. 382-8613.

230 PERSONAL LOANS AND INSURANCE

MILLIONS OF DOLLARS AVAILable at competitive rates for construction, take-out, expansion, hotels, lease-buy back, accounts receivable, factoring, or any worthwhile purpose. Call Mr. Ryder — 652-2808 or write Dept. TC-3, P.O. Box 4277 Station A, Victoria, B.C.

233 MORTGAGE LOANS and INSURANCE

1st - 2nd - 3rd Mortgage Loans

NO BONUS
NO DISCOUNT
NO HIDDEN CHARGES

Examples

Borrow	Pay Monthly
$ 2,500	$ 34.23
$ 5,000	$ 68.46
$10,000	$136.91
$15,000	$205.36

15-year amort. — 5 year term

No amounts too small or too large

Interviews in privacy of your own home

Money Immediately available
W. A. (Bill) Hodgson
385-4528
24-Hour Service
Byron Price and Associates Ltd.

1st and 2nd MORTGAGE LOANS
Anywhere in B.C.

CASH VALUATIONS ON EXISTING MORTGAGES OR AGREEMENTS GIVEN WITHOUT OBLIGATION

Call G. Champion at 384-7128 (Res. 477-9989)
DOUGLAS HAWKES LTD.
990 BLANSHARD ST.

NEED MONEY??
TO BUY — BUILD — REMODEL — REFINANCE
1st — 2nd — Equity Mortgages Arranged or Purchased
—AGREEMENTS FOR SALE PURCHASED OR SOLD
—BUILDERS INTERIM FINANCING ARRANGED
—We Loan in ALL AREAS Including UP-ISLAND
—For Quick Courteous Confidential Service Call Don MacGillivray:
Seaboard Properties Ltd.
3947A Quadra Street
Telephone 479-7138

IMMEDIATE ACTION

Commitment within 1 hour: interim, bridge financing or conventional mortgages — commercial, residential or farm.
PRINCIPAL MORTGAGES LTD.
479-1687.

MORTGAGE PROBLEMS?

Maybe it's time you spoke to a mortgage specialist. We have helped hundreds of Victorians solve their problems over the past number of years. Difficult situations are a specialty.
PLEASE CALL DEREK GREEN
RAE INVESTMENTS LTD.
Suite 204-693 E. Burnside
Phone bus. 388-7891, res. 479-1475

$1,000,000 TO $55,000,000 AVAILable for new or existing shopping centres, office buildings, commercial complexes in B.C. and Alberta. Inquiries confidential.
ALSO 1st and 2nd mortgage money available for local residential and revenue properties.
Smith Dobson Estates Ltd.
384-1424
Victor M. Smith 595-5446

SAANICH MORTGAGE

If You need a small second mortgage to fix-up your home, phone Alan Dove, 388-6657.

233 MORTGAGE LOANS and INSURANCE

MORTGAGES

Quick decisions on interim, short and long-term commercial, residential and industrial applications.
ROBERT ELLIS
PRINCIPAL MORTGAGES LTD.
479-1687

MORTGAGES ARRANGED
Bought and Sold
Boyd Sadler
Farmer Investments & Realty Ltd. 382-2134

SAANICH MORTGAGE

will purchase that Agreement for Sale or mortgage you own. Alan Dove, 388-6657.

Funds available immediately for 1st and 2nd mortgages. Contact:
david burr ltd.

13-15% INTEREST FOR
Short or long term seconds.
BOWDEN REALTY, 383-5524.

234 MORTGAGES FOR SALE

FIRST AND SECOND MORTGAGE AVAILABLE
Don MacGillivray
Seaboard Properties Ltd.
3947A Quadra St.
479-7138

Located in Lake Hill Village — no parking problems.

$325,000 1ST AND 12% DIScount available. Prime location, well secured. Smith Dobson Estates Ltd., 384-1424. Vic Smith, 595-5446.

REQUIRE $2,000 2ND MORTgage 14%, 5 Yr. term. B. Greig 386-6164 or 598-3105 Castle Properties Ltd.

1973 DATSUN 510 TWO-DOOR, original owner, 31,000 miles, excellent; trade for mortgage or ? 595-1919 days, 477-9774 evenings.

$295,000 AGREEMENT FOR SALE discount to yield 14%, payment $2850 per month 2½ year term. 477-6665.

235 WANTED TO BORROW

CONSIDER
Well secured 14½% and better returns on short and medium-term mortgages. Amounts from $5,000 placed readily giving a steady yield. Call:
ROBERT ELLIS
PRINCIPAL MORTGAGES LTD.
479-1687

BUILDER
Requires short term funds, fully secured by mortgages, interest 14 per cent and up, provisions for roll-over interested investors 386-0130.

240 BUSINESS OPPORTUNITIES

REALSPAN PROPERTIES LTD.
1031 VANCOUVER ST. 388-6454

HOW MILLIONAIRES GET STARTED $64,000

By purchasing an excellent revenue property and moving into the lower level. Rent the remaining 2 levels consisting of 6 housekeeping units to help pay the mortgage. The owner will look at ALL reasonable financial arrangements. Drive by 1118 Bay Street and call us for personal viewing:
BILL THOMAS 743-2342 (collect)
DOUG MENZIES 478-9161
388-6454

11-Unit Motel
$185,000

Modern, well designed and superior built of cement block. Extra nice 3-bedroom private living quarters for owner. On Trans-Canada with good reputation for cleanliness, comfort and courtesy. Almost 3 acres permits expansion or trailer park. Retirement compels sale. First time on market. In the ever popular Parksville area. Will consider good terms or equity trade. MLS. KEN WALTERS, 385-2481 (24 Hrs.).

Hotel

Featuring beer sales in a rustic village pub. Some rooms. Choice of liquor licence. Living quarters for owner. An easy managed, low overhead operation in a growth area 1½ hours from Victoria. Good terms. Operator retiring. Only $165,000. MLS. Leasehold. KEN WALTERS, 385-2481 (24 Hrs.). Swinerton Stewart Clark Ltd.

ON YOUR OWN

Two-person operation with room for expansion into allied fields. Currently has extensive involvement in artist and potter supplies. Good lease available. Well known business being sold as owners relocating to mainland. Price $18,000 plus stock at cost (Approx. value $25,000) A real opportunity to involve yourself in a rewarding business. Call for details in confidence.
DAVE HARDING
477-7284 24 hrs.
D. F. HANLEY & ASSOCIATES LTD.

IDEAL FOR COUPLE

Convenience store in Fairfield: Needs care and attention. Good financing available. For further details call: BOB CARTER 598-6143 or 385-2481 (anytime) MLS.

CUSTOM-CUT SAWMILL

Power unit, truck, towmotor, ETC Also living accomodation. 30 Acres of investment property. BOB CARTER and KEN WALTERS 385-2481 (24 hrs.)
Swinerton Stewart Clark Ltd.

TAKE ADVANTAGE OF THE slump in the market and invest in a gorgeous waterview condominium. They're not making any more views like this. Completely unobstructed. What will it be worth in the future? Like a beautiful painting enjoy it as it appreciates in value.
PHONE MARGUERITE HOBBS
477-4043 477-9514
Century 21 Principal Properties

YOUR OWN SERVICE STATION HOME and MOTEL

A great opportunity for independence with this up-Island business. Offered for sale at $150,000, terms available. For more information contact Grant MacFarlane, 385-3585 anytime. Victoria Realty.

SIDNEY

2520 sq. ft. commercial building, only 2½ years old. Designed for 2nd storey addition. Located one block off Beacon Ave. in downtown Sidney. This is not a mistake. This is not a mistake — the price is really just $85,000 (MLS). For more information call DAVE MARSHALL, 386-2955 or 384-8948. Century 21, Mayfair Realty.

GROCETERIA

In centre town in midst of growing area. Gross $140,000. For confidential information and showing — contact I. G. LIDSTONE, 479-1667 anytime.

J. H. Whittome & Co. Ltd.
Royal Oak Branch

NEW COIN OPERATED GAME

No competition, excellent locations supplied plus training, $15,000. Can return up to $3,000 per month, smaller or larger investments considered. All areas of B.C. open. Write name, address and telephone number to Victoria Press, Box 488.

A HALL FOR
$49,000

No joke — if you don't want to BUY it, RENT it (Foul Bay-Oak Bay Ave. location). Call RUBY REID, 385-6164, CASTLE PROPERTIES LTD. MLS.

TRAVEL AGENCY established for 25 years, downtown, owner retiring. Phone 383-1232, 10 to 12 p.m. for appointment.

ROSEWOOD OFFICE SUITE

Outstanding quality, excellent design, careful craftsmanship. To view, call 477-3573.

240 BUSINESS OPPORTUNITIES

SUB-DIVIDABLE

1.5 acres of prime property with a large converted mansion, which is always fully rented. Could quite possibly obtain four lots . . . one of which would include the big house . . . for the asking price of $350,000. For more information or a personal tour, call:
HARVEY SIMONS
477-7284 24 Hrs. 477-2977 Res.
D. F. HANLEY AND ASSOCIATES LTD.

WANT TO BE INDEPENDENT?

Sell your home and invest in an acre of property, a home, and two large buildings. One rented for $400 a month. Asking $115,000. Owner retiring. M.L.S. Call
GRAE LANGSTON
598-5166 386-8596
NEWSTEAD REALTY LTD.

TERRIFIC VALUE WELL BELOW REPLACEMENT

A solid 15 unit plus owners accommodation motel at start of motel row. Land is considered worth $300,000 alone. Sufficient parking to add 5 more units. Also, possible rezoning to commercial usage. One of the best buys now. Asking $239,000. Will accept house as part trade, MLS 22205. Call Frank Wills, 477-9514, Century 21 Principal Properties Ltd.

HUSKY OIL

Husky Oil has for lease a modern two-bay service station in Victoria, B.C. This facility is located at 2900 Douglas Street (at Burnside). Applications will be considered from related fields of automotive services or other retail business. Lessor will entertain building modifications to accommodate ther retail business occupation.
For further information call Husky Oil, Suite 132 — 10551 Shellbridge Way, Airport Executive Park, Richmond, B.C. V6X 2W9. Phone 273-1185, Mr. R. Lehr.

BILLIARD HALL VICTORIA

Stock less than 4 mths. old. Excellent financial statements. Owner involvement optional. For further details call:
DOUG ORR 477-5649
PEMBERTON, HOLMES LTD.
1000 Government Street

ANTIQUE SHOP

One of the most beautifully appointed stores in the business, a renowned name with a tremendous clientele list. Price is right. Privilege to purchase entire inventory at low money-making price. Call us for viewing. MARK MACKENZIE 595-4596 or AL MATTEO 658-5057 or 384-8001 Royal Trust.

HAIRDRESSERS

Rent a chair in a beauty salon in a busy residential area. Monthly rental, $275 includes telephone and utilities. Will also consider sale of business with agreement to rent back one chair. For more information phone 598-7711 or evenings, 477-4857. Drop in to 1639 Fort Street.

ON DOUGLAS STREET

Within one block of Mayfair Shopping Centre corner property of approximately 14,850 sq. ft. zoned M-2. Owners will sell for $230,000 or will build to suit either for purchase or long-term lease. MLS 22768. Call H. E. Thorne, 388-6691 or 383-8684.
ROBERTS INVESTMENTS LTD.

FORT STREET

Zoning department says possible limited commercial for this large 1908 house. Ready for full scale renovations, with large sales floor potential. Asking $75,000, offers accepted. Adjacent property also available. Both good holding property. 598-4219.

BY OWNER

50'x160' commercial lot, 3 bedroom, store and stock $82,000 or offers on lease. 652-3863, 382-5927.

TEXACO CANDA LTD.

Has for lease, self-service with bays. Minimum capital required. Excellent opportunity for a mechanic. Contact Don Brown at 382-3214 after 5 p.m. 477-1461.

RESTAURANT BUSINESS PLUS the property and building. Showing reasonable return. Asking $69,000. Try your down payment. Call JERRY FINNIGAN, 383-4739. Castle Properties Ltd., 386-6164 (24 hrs.)

RESTAURANT
$48,000

Fully licenced, 60 seats, located in Courtenay. For more information write Victoria Press, Box 425.

50 PER CENT INTEREST IN growing No. 1 import automobile dealership, leased building with option to buy, good potential, mid-Island location. Apply Victoria Press Box 419.

HAVE CASH TO INVEST IN FISH boat operation or active partner. Capable, intelligent, hard working, conscientious, willing to learn. Apply stating particulars to Victoria Press Box 422.

RESTAURANT

Downtown, long established, specialty restaurant, licensed, $40,000, some financing available. Apply to Victoria Press, Box 437.

Import franchise available, interested party reply to Victoria Press, Box 457.

FOR SALE — RETAIL BUSINESS including modern premises in interior of B.C. Annual sales in excess of $100,000. Excellent family operation. Victoria Press Box 459.

FOR SALE BY OWNER

Unique well established plant, gift and accessory shop. Good location in Victoria. Reply to Victoria Press Box 436.

PARTNERS WANTED IN LUCRAtive business opportunity. Investment negotiable. Reply Victoria Press, Box 449.

PERSON WANTED TO INVEST $2,000 or partner for a silk screen printing company. Call Mr. Lackey. 382-8927.

SMALL STOCK OF LADIES' fashions and store furnishings for sale. Call 384-3932 or 384-2296.

BAKERY FOR SALE OR LEASE. 382-4810 evenings.

BEAUTY SALON.
382-8965

TAXI BUSINESS OR SHARES. Reasonable. 382-7735.

241 BUSINESS OPPORTUNITIES WANTED

WINNIPEG MAN IN LATE 30s desires to purchase a business in Victoria or surrounding area. Should be well-established and be of a retail or service type of high ethical standards, and stand rigorous investigation. Have good cash to invest and have 20 years' experience in retail and sales. Direct all replies (agents welcome) to John Michaud, 762 MacMillan Avenue, Winnipeg, Manitoba. R3M 0V3. All will be answered and will be held in strictest of confidence.

WANTED

30-35 suite apartment block in Fairfield area. Call the apartment man. HAROLD WARE, 386-6164 Office or Res. 598-4358. CASTLE PROPERTIES LTD.

CLIENT WANTS COFFEE OR gift shop, retail hardware etc. Max. $60,000. Mr. Shaver, 388-5911. Douglas Realty.

244 REVENUE PROPERTY

SIDNEY

2520 sq. ft. commercial building only 2½ years old. Designed for 2nd storey addition. Located one block off Beacon Ave. in downtown Sidney. This is not a mistake the price is really just $85,000. (MLS). For more information call DAVE MARSHALL, 386-2955 or 384-8948. Century 21 Mayfair Realty.

TRIPLEX NEAR JUBILEE

Three—2 bedroom, separate meter, 50x200 lot. Good possibility for subdivision. Gross income $8,520. By owner. No agents. 388-7337.

244 REVENUE

Green Acres

HENDERSON REALTY LTD.
385-9741 (anytime)

OPPORTUNITY

47 acre choice lot in the new Royal Oak Industrial Park. Offers to $3.50 per foot. Terms available. Act now and phone
HOWARD TOMLIN
385-9741 or 477-1327

READY FOR DEVELOPMENT

ZONED LIGHT INDUSTRIAL Approx. 63,000 square feet — access on two streets. Top location near Red Lion. Asking only $7.00 a sq. ft.
ZONED COMMERCIAL — Approx. 31,000 sq. ft. access on three streets. Development area — suitable for commercial apartment. Asking $350,000.

WANTED

LIGHT INDUSTRIAL ZONED LAND — Approx. 5 acres within the 5 mile circle.
LIGHT INDUSTRIAL ZONED LAND — Approx. 3 acres within the 2 mile circle.
Smith Dobson Estates Ltd. 384-1424

INVESTORS AND DEVELOPERS ATTENTION

We have available for your inquiry numerous
Investment or Development Properties.
Examples in Victoria,
94 Suites.
4 Level Bldg. Downtown Victoria.
16 Suites,
32,000 sq. ft. apt. size and commercial
4 suites.
6.8 acre development site.
1½ acre potential townhouse site.
10.74 acres, Central Saanich.
In Washington State.
Shopping Centres.
Holiday Inn — Issaquah.
Mini Warehouse.
9½ acres of commercial land 45c sq. ft.
Information on all these and many more properties are available by calling
LESLIE BOHER 598-1665 or 384-8075 pgr. 424
FRANCES BROWN 595-5131 CANADA TRUST—OAK BAY.

COMMERCIAL BLDG. ESQUIMALT
2 Retail outlets down — one could be restaurant. 5 office spaces up — basement storage area (already leased). Some space still available for new owner. Asking below replacement $137,500. For further info call: BETTY McFARLAND AT 598-3321.
JACK MEARS OAK BAY REALTY LTD.

5 STORES & HOUSE MAJOR ROAD

It is considered the land and blacktopping alone is worth the asking price of $129,000. Lot is 29,500 sq. ft. with 145' frontage. 7,000 sq. ft. in building on 2 levels. 3 stores and house rented for $1,000. Balance can rent for $500. A terrific deal. Building is expandible. MLS 22305. Call Frank Wills, 477-9514. Century 21 Principal Properties Ltd.

SEABOARD PROPERTIES LTD

BRENTWOOD VILLAGE

Over 11,000 sq. ft. with 60' frontage on West Saanich Road. $77,500.
652-1141 DAVID WOOD 652-2198

Heavy Industrial

One lot in most industrial area of Victoria. Build right on border. Good for small warehousing condos. Paintmaker, or whatnot. Anything! Or rent out existing property with good returns and wait for property to appreciate as this strategic corner property surely will. W. Fredold Real Estate, 386-7414.

4843Ø SQ. FT. LIGHT INDUSTRIAL.

$98,500 — $23,500 DOWN

Located within 20 minutes of B.C. Ferry terminal off Keating X Road. Views to Mt. Baker. For further information please call
DOUGLAS HAWKES LTD. 384-7128
HERB HODSON 382-3935
RICK HAWKES 477-9504
LEN THOMAS 478-1720

LOOK TO THE FUTURE

3-bdrm. home presently zoned residential, but future planning calls for commercial. (Lot size 103.4x94). Asking $57,900. MLS 21821. For details call:
DONALD HAMILTON
donald hamilton
386-2911 478-3552
Homefinders, Wall & Redekop

FOR RENT
76' FRONTAGE ON DOUGLAS

Available immediately including good building of 2,000 sq. ft. located near Mayfair. For further details contact Mr. Anderson, 382-2721 or 477-4985.

SAANICH 2.13 ACRES

Located in the PROPOSED INDUSTRIAL PARK. Priced under 2.70 sq. ft. Call GERRY FINNIGAN 383-4789, Castle Properties Ltd. 386-6164 (24 hrs.)

EXT. COMMERCIAL

42,945 sq. ft. near Goldstream R.V. Centre. $3.90 sq. ft. Includes excellent showroom-office.
595-5151 DENNIS DALE 384-1566
384-8075, Pgr. 310 or 503
THE ZIEGLERS 592-1768
Canada Trust

BY OWNER, BRAND NEW M2 zoned office, warehouse and manufacturing, approx. 7200 sq. ft. located 338 Catherine St. Asking $275,200. Trades and offers considered. Phone 388-6474 Monday-Friday, 9-4 p.m. or 592-2142.

BY OWNERS, LEASE OR SALE approx. 3.6 acres, C1 commercial zoned, Colwood area. Highway access. Ideal for commercial, retail, industrial or automotive sales. Full details call Dave, 595-7765.

PRIME INDUSTRIAL PROPERTY

1 acre or more, fully serviced, Central Saanich, 652-3991 days.

NEW 27,000 SQ. FT. COMMERCIAL warehouse building, for sale or trade, $25 per sq. ft. 477-6666.

250 HOUSES FOR SALE

OPEN HOUSE

1735 Feltham
Sat. & Sun.
1:30 - 4:00

Attractive 4 bedroom, 2 bathroom home on large panhandle lot, quiet and seclusion. Close to University and all facilities. Ideal family room down. A MUST SEE if you are looking in the $79,900 price range. New MLS.
ART LAWRENCE 479-2317
Landmark Properties 386-6762

OPEN HOUSE

Sat. & Sun.
1:30 - 4:00
4367 Cedar Hill Rd.

Beautiful new 3 bedroom home, very unique with sunken living-room, two full bathrooms. Located opposite Mt. Douglas Park. Rec. room area with roughed-in fireplace. MLS. $79,900. In attendance, Greta, Landmark Properties Ltd. 386-6762 or 592-6372.

MILL HILL

2478 Jaimine Pl., $64,900, off Selwyn Rd., under construction, 1,675 sq. ft. U-shape rancher, 3 bedrms., 1½ baths, large family room. Buy from builder and save. 479-7973.

Century 21 REAL ESTATE PRINCIPAL PROPERTIES
4088 SHELBOURNE
477-9514

$39,000? LOOK!

At this 3 bdrm. 1½ bath Sidney townhouse. Nicely decorated, immaculate. Quiet corner location. Walking distance to schools and stores. See this real bargain with Jean Lambert, 656-3426.

LOCHSIDE LOVELY

Terrific seaview from this spacious 3 bdrm. (plus huge bdrm. down) 1½ baths, rec. room with bar. Easy-care lot, fenced back. Abundant cupboards and closets. $87,900. View anytime with Jean Lambert 656-3426.

4653 AMBLEWOOD A DISTINCT HOME

Owners are moving and this house is very distinct. Large kitchen with adjacent eating-family area. Living room with cut stone fireplace. Formal dining room. Master bedroom has en-suite 3 piece bathroom. 4 bedrooms in all. 2 car drive-in garage could be a lovely game room. About 2,600 sq. ft. in all. This house is commonly called the Castle due to the large round stone turret. Call Frank Wills at 658-5479. $129,000. MLS 21923.

OPEN HOUSE 4143 CORTEZ PL. SAT. 1 - 4

On quiet str. well cared for 3 br. home with family room and den —1½ baths plus R.I. in basement. Large lot. Price $64,900 — Call today Hugh Munro, 477-2803.

GORDON HEAD

A well located, attractive 12-year-old home, 2 br. with large rec. room, attached garage. See this one today — Price $62,900. Hugh Munro 477-2803.

5TH. RICHMOND

See this older 5 br. 2 storey home over 1800 sq. ft. W.W. throughout, large in line L.R. and D.R. Includes Range, Fridge, dishwasher, fenced back yard. Priced at $54,900. Call today Hugh Munro 477-2803.

SEA VIEWS — METCHOSIN

½ BLK. TO BEACH
—3 BDRMS. UP — MASTER ENSUITE
—IN-LINE L.R. AND D.R., WITH SEAVIEW
—EATING AREA IN BRIGHT KITCHEN WITH SEAVIEWS
—ACCOMMODATION DOWN: 3 RMS. AND BATH. F.P., SLIDING GLASS TO PATIO, WITH SEAVIEW.
—SEE THIS GOLD MEDALLION HOME WITH CLARE PALMER, 383-9181 or JEAN LAMBERT, 656-3426. ASKING $85,000.

LOOK! LOOK!

ONLY $2,500 DN.

ON THIS TWO - BEDRM. FULL BSMT., BUNGALOW IN QUIET AREA. CLSE TO ALL AMENITIES. SPOTLESSLY CLEAN, NICELY LANDSCAPED SEPARATE GARAGE. FULL PRICE ONLY $55,000. VENDOR WILL CONSIDER ALL OFFERS. PHONE TODAY FOR FURTHER DETAILS.
CLARE PALMER 383-9181

OPEN HOUSE 1750 Kisber Sat. 2-4

Immaculate 2 bdrm. home, hardwood floors throughout, 3rd bedrm. in full, high basement. Prime location, close to university and shopping. This is a must to see. Vendor has bought so make your offer on an asking price of $56,900. For prior viewing contact J. Barton or J. C. Baxter 386-7545 (24 hrs.). Island Homes Ltd.

NEW DUPLEX COLWOOD $45,000 A SIDE

1125 sq. ft. on each side, spacious living room with fireplace. Dining area with sliding glass doors. Two bathrooms. Located at end of quiet cul de sac. Would qualify for A.H.O.P. Howard Mitchell 479-4818.
Island Homes Ltd. 386-7545

OAK BAY
2595 DUNLEVY

$79,000 — Immediate possession. Attractive stucco home, five rooms on main level; plus family room, two extra rooms, double plumbing, two fireplaces. Attached garage from rear lane. MLS No. 21583. Clear title. Drive by and call:
MARCONI REALTY 386-3941

GORDON HEAD BY OWNER

Custom home, 1900 sq. ft. finished 3 Bdrm, 3 Bath, Vacutic, double garage. Excellent location on quiet cul de sac. Close to rec. center. Asking $83,900. 477-1702.

$4,900 DOWN

A cosy two-bedroom home on ½ acre, 2½ years old, rustic interior, lovely old brick decorative fireplace, custom built for expansion. 30 minutes from Victoria, Mill Bay, full price $42,900. 384-8075, pager 474.

BY BUILDER

Open to view, New Home, 1:30-4:30 p.m. at 3653 Doncaster Dr. Panoramic view, 3 levels, 1820 sq. ft. For information phone 477-0784, 383-1569.

PROBLEMS FINANCING?

Builder offers new 3 BR Shawnigan home for $49,900. Your down payment could make it yours. Phone 478-3848, 384-9977.

BY OWNER, 3 BEDROOM, 1½ baths, nearly completed lower level, on quiet street facing Hyacinth Park, close to all school levels, 8¾% mortgage, low 60's no agents, 479-8938.

OPEN HOUSE BY OWNER, SAT. and Sun., 10-4. 3 bedroom, no basement, $49,500. 2711 Claude Road, Langford (by Westbrook shopping centre).

$3000 DOWN OR LESS. WILL buy a lovely two-bedroom home for you of $185 and income from a one-bedroom suite. $59,500. 658-1061.

SOOKE — BY OWNER

Three-bedroom, master ensuite, new, finished basement, two fireplaces, wall-to-wall, electric heat, patio, carport. 642-5953.

LOW DOWN PAYMENT
large 3 bedroom
reduced to $51,900
Bowden Realty, 383-5524

FOR QUICK RESULTS, AND EFficient service in the sale of your home call Izik Homes Realty, 382-8522.

250 HOUSES FOR SALE

Realtor Canada Trust

2252 OAK BAY AVE. 595-5131

OPEN SUN. 1-4 PM

New homes from $51,000
Come to Pyrite Rd. in the Broome Hill subdivision. These 3 bedrooms, full basement homes are close to the golf course, and other amenities. For more information call BEV HINE 598-6503 or FRED LERCH 384-8075 Pgr. 424 or 595-5131.

IMMEDIATE POSSESSION

on this quality built new 3-bedroom home. Very different in design inside and out. Large lower level entrance opening out to lovely secluded deck. Another large sundeck off kitchen, and master bedroom is great for sunbathing and safe for children. Maintenance free electric heat. Close to university, all school levels and racquet club. A must see!! Present all offers. Call LILIAN McLEOD 658-8441 or 595-5131.

A LOT OF CLASS

in this older character Rockland home consisting of large living room with fireplace and French doors leading to entertainment size dining room. Kitchen has nice eating area and completely updated panelled den has another fireplace with glass doors. There are two large bedrooms on the main and one studio-type up. Vacant. Must be sold. Quickly. Call LILIAN McLEOD 658-8441 or 595-5131.

TEN MILE POINT

$129,000
Built by an Architect.
For an Engineer.
Four bedrooms,
Half an acre.
Call
JOHN ADDICOTT
595-5131 — 477-8232

1½ STOREYS IN SOUTH OAK BAY

Nicely kept home, ideal for small family close to schools, parks, shops, and the Village. 2 Bdr. down and 1 up. 1050 sq. ft. main. L.R. with F.P. Oak floors. Good sized modern kitchen. Huge sundeck, lots of parking for boat, camper etc. Appts. to view may be arranged by calling.
595-5131 RONALD WAY 598-3852

$43,900 VIEWS

This 2-bedroom view property would make an excellent starter, or retirement home. Home has part basement. Located on a bus route near city. MLS To view call BEV HINE 598-6503 or 595-5131.

VENDORS ARE DESPERATE

This duplex must be sold as vendors are leaving the country. Up and down— two very large 2-bedroom suites on ¼ acre lot. Upper suite has 1,050 sq. ft. All offers considered, so if you are looking for a bargain call BEV HINE 598-6503 or LESLIE BOHER 598-1665 or 388-6275 pgr. 729.

$61,500. BEAUTY IN LANGFORD

Spacious three bedroom bungalow in spotless condition on quiet dead end street. 2½ years young. Full basement. Carport. Lot 110x72. Good financing available. This is a value packed comfortable home. You should see right now. So for further information or viewing please phone HELGA HENDRICKS 595-5177 or MICHAEL ZIEGLER 384-8075 pgr. 310.

HOMEFINDERS wall & redekop

577 Culduthel Rd. 386-2911

Open Houses

COLWOOD
705 Heaslip Place
(Mt. View to Pickford, R. on Donovan to Heaslip)
SUNDAY 1:30-4:00

EXCITING AND ELEGANT, family living on quiet, yet convenient, cul-de-sac. Builders own home of almost 2500 sq. ft. of quality construction and fixtures. 3-4 bedrooms. Living, dining room and kitchen with vaulted ceilings. 2 attractive fireplaces, 3 full baths. Family room, games room, den, fascinating wet bar with built-in fridge plus a host of other interesting and unusual extras. MLS.
ERIC HODGKINSON
386-2911 474-1717

2658 Selwyn Rd.

SUNDAY 1-4 P.M.

This cozy starter or retirement home is well priced at $49,900. Some features are:
—Two bedrooms (could be three)
—L.R. with fireplace on Central wall.
—Bright kit. with eating area.
—W-W carpeting
—Handy laundry room.
—Den with sliding glass doors
—Large lot (150x68) with garden, full fenced.
—Separate garage with boat shed annex.
—Try your offer. MLS 27616. Phone
DONALD HAMILTON
386-2911 478-3552

848 ORONO $49,900

SUNDAY

Outstanding value in this 3 bdrm. plus den, no step bungalow. Recently renovated inside and out, tastefully decorated and clean. Only $49,900 with $39,000 assumable mortgage. Near schools and Langford Centre. Owners have purchased so this home MUST BE SOLD.
HEATHER WILDE
386-2911 477-5929

OPEN HOUSE 10835 MADRONA DRIVE

Warm! Inviting! Custom built tudor home with real quality throughout. Spacious rooms, superb carpeting. Designed for entertaining with ease. PLUS SEA VIEW AND PRIVATE WOODED PROPERTY. We invite you to compare this home with higher priced ones. Priced to sell at $85,000 firm.
Open 2-4 Sunday -
Call MARGUERITE HOBBS
477-9514 477-4043
CENTURY 21 PRINCIPAL PROPERTIES

FINISH IT YOURSELF

And save money on this 1,500 sq. ft. sucurban home near Francis Park. On a secluded ½ acre. Exterior nearly finished, 2 fireplaces and interior drywalling also completely done. R. Danielsen 595-4482, 388-4942.

4 BEDROOMS
$49,900
Open House Sunday 12:00-3:00 corner of Millstream and Strandlund (just off Island Highway) Brand new spacious kitchen, dining room, near shopping; circle this ad and come see for yourself. Rob Danielsen 595-4482, 388-4942.

3 BR STRATA DUPLEX

Almost finished next door to ad above, same price, spacious, well laid out - open Sunday 12:00-3:00.
VELOX INVESTMENTS LTD.

GORDON HEAD
LAMBRICK PARK

Excellent 1 acre site in desirable locale with 2 B.R. house and subdivision potential of 5 lots. Utility services on the property line, walking distance to all amenities. Asking $134,500. MLS 22382.
C. N. MONTAGUE CO. LTD.
384-9318
G. Williscroft 592-3100 E. Kolstad 642-5315

NO MONEY FOR DOWN PAYment? Do you want a small two-bedroom starter home. Call now, 658-1061.

250 HOUSES FOR SALE

Byron Price and Associates Ltd.

804 Broughton, 385-2458

CITY VIEW
Clovelly Terrace
$61,500

Settled quietly on its own well positioned grounds with a night view of city lights, this lovely home has all the charm and design you expect in a sought after area.
Spacious entrance hall leads through french leaded glass doors to the spacious living room with an open hearth fireplace.
Guest size dining room (separate).
Master bedroom can accommodate king size bed.
Sliding glass doors from the second, large bedroom leads to a sundeck, accessable from the kitchen.
Serene back garden backs on natural land.
Full basement with billiard room. Lots of space for extra parking. A very beautiful home close to bus but located on a winding wooded drive. Four appointment to view please call
(Mrs.) Leila Ryan
385-2458 (anytime) 479-1195 (res.)

SIDNEY
Town & Beach Location

A two-storey home, duplex zoned. 1 block to city centre. 2 fireplaces. Lower floor beautifully developed, could be a lovely suite with kitchen developed. Located on a street of nice homes. Asking $61,500. 385-2458 (anytime) (Mrs.) Leila Ryan, 479-1195 (res.).

ONE OWNER GORDON HEAD 4 Level Split

This very pretty home enjoys a superb view of Mt. Douglas from the sundeck and offers quality family accommodation of 3 bdrms. on the main floor. Fenced 70x128 lot. Lower floor has large extra bedroom, and room for a very large rec. room. Lots of space for mud room. Close to town and University, 4 bedrooms, 2 bathrooms. Asking $71,900. Call 385-2458 (anytime) Leila Ryan, 479-1195.

OPEN HOUSE WED.-FRI. SAT.-SUN. 2-4

Buckingham Place
(Off Arrordale, Upper Shelbourne)

7 New Homes Hucker Built $64,700-$69,300

Compare for value
—1200 to 1300 sq. ft. fin. space
—most have 2 fireplaces
—3 bedrooms (master ensuite)
—wall-to-wall throughout
—good space for development
—quiet cul-de-sac
—lovely views
—close to bus, shops, schools
For prior viewing call J. C. Baxter or J. Barton, 386-7545, Island Homes Ltd.

SEE THESE OPEN HOUSES
1:30-4:30
FRI. and SAT.

1) No. 5-3987 GORDON HEAD RD. VENDOR HAS MOVED. ANY REASONABLE OFFERS CONSIDERED EVEN BELOW GUARANTEED PRICE! 3 bdrms., mstr. bdrm. large walk-in closet, full cement bsmt. Lots of extras.
L. ANITA McLEAN
384-5116 388-7111

2) 1605 HAWTHORNE ST. NEW, DIFFERENT, PRICE WORTHY
2 large bedrooms up, could be 3 more in bsmt. Many features. IN ATTENDANCE
388-7407 BOB LINDSAY 388-7111

3) 555 LAMPSON ST.
2-BDRM. basement location in Esquimalt. This immaculate home with full bsmt. and drive-in garage is priced at $46,900 includes appliances. TO VIEW ANYTIME CALL:
388-7111 HARRY PALM 384-7229

MILSTED

MORTGAGE & REALTY LTD.
No. 101-2526 GOVT. ST.
388-7111

SAANICH MORTGAGE CORP.
$2,000 DOWN
Vendor Will Carry Balance at 9%

Full price $45,000. Monthly payments $350. Well maintained 3-bedroom, fully landscaped. Ideal for young family. Alan Dove, 388-6657, evenings 592-6442.

OPEN HOUSE SAT. 1:30-4 P.M. 3116 Yew St. (Mayfair). Realistically priced home within walking distance of Woodwards, 9 years old, but in excellent condition, over 1600 sq. ft. includes 3 bedrooms, rec. room, 1½ baths, easy care lot. Don't fail to see this new listing. Owner transferred and will carry A-S. C. Warren of F. Beamish Real Estate attendance. MLS. Price $61,500. 385-5113 or 384-9798.

DOWNTOWN LANGFORD

By owner, nice floor plan for three-year-old three-bedroom home with in-line living and dining room, 1½ baths, two fireplaces, fourth bedroom in ground level basement, lovely treed yard with paved parking and double garage, $60,900. 478-9329.

ESQUIMALT BY OWNER

Situated on a nice high duplex lot with some water view, large character dining room with fireplace, living room with fireplace, remodelled kitchen, 4 bedrooms (1 down and 3 up), new carpeting, new 200-amp service, large sunporch. $54,900. 383-6505 or 383-7371.

REDUCED

2537 Prior, this roomy 5-bedroom home with large kitchen, dining and living rooms is within walking distance of downtown and all recreation facilities. All reasonable offers considered on $34,500. 479-2990.

$59,900
LAKE HILL

Solidly built 4-bedroom character home, 61x167 treed lot. Schools, shopping, transportation all close. March occupancy. Phone owner 478-8983.

LOW PRICE GORDON HEAD

Owner going overseas. 3 bdrms., 1½ bath, full basement, 1973 home in desirable area, $64,000. 477-5026. No agents.

OWNER — LOVELY SPACIOUS 4 plus bedroom home on cul-de-sac off Tattersall. A must to view. Saturday 1-6 or anytime. $65,700. 385-2820.

FOR SALE BY OWNER

476 Walter Ave. Gorge Area, two bedroom house $43,500, to view 10 a.m. - 2 p.m. or evenings 5-9 p.m.
$45,900

$45,900
Open house, Saturday and Sunday. Two bedroom, family room, large fenced lot, Colwood. 572 Heatherly Road, 478-7525.

OWNER MUST SELL, NEW three-bedroom basement home. $62,500. 477 6247.

TWO BEDROOM HOUSE ON large lot, 85x134, asking price $39,500. 479-3059, no agents.

2-BEDROOM HOUSE FOR SALE. $3,000 plus move onto your lot. 385-5427.

250 HOUSES FOR SALE

Western HOMES Ltd.

1037 Cloverdale Ave. 386-3494

ATTENTION EXECUTIVE!
$99,500

Prestigeous yet designed for both entertaining and family living. 4 large bdrms, master 3 pc. ensuite plus 9x11 dressing room with mirrored doors, gracious L.R., D.R., custom colonial kitchen with sunken 23'x13' family room off and featuring fireplace and wet bar. Reverse plan used to give you views of Brentwood Bay and privacy. Truly an artistic blending of quality and design. MLS 21683. The address 781 Brentwood Heights off of Woodward Dr. next to Butchart Gardens. For prior viewing phone.
Wilf Cotton and Terry Eden
386-3494 (24 hrs.)

NEW LISTING
GORDON HEAD
$64,900

Situated on a quiet cul de sac, this 3-year-old full bsm't beauty offers over 1700 sq. ft. finished. Large LR with FP, dining room, kitchen, 3 bdrms, 2 baths. Rec room or music centre for the hobbyist. A green belt of 1.16 acres belonging to the subdivision provides a delightful area for your children to enjoy. MLS 22668. 4106 Cortez (off Feltham Rd. in Gordon Head).
Wilf Cotton and Terry Eden
386-3494 (24 hrs.)

NOW'S YOUR CHANCE
$44,500

—70'x100' lot;
—LR with fireplace;
—Separate Dining Rm.;
—Family Kitchen;
—Large utility and;
—Storage room;
—4 pce. bathroom;
—Set in wired garage.
Located on no-thru street close to elementary school in Langford. MLS 22467. For private viewing phone:
Wilf Cotton and Terry Eden
386-3494 (24 hrs.)

4-BEDROOM
SEE — COMPARE IN SOUTH SUBURBAN SIDNEY

Roomy 4-year-old family home. CLEAN INTERIOR. Accommodating kitchen for preparation and eating; separate dining too. Rock fireplace, open height ceiling, ground entry, full basement with R1 fireplace and workshop area. Two four-pce. baths one up one down. The exterior fasteful, carport and large sundeck. After viewing, you compare. PRICED TO SELL, MLS 2240.
G. W. BENTHAM
386-3494 (24 hrs.)

$79,500
HUGE LOT
CORDOVA BAY

That's right, 356 acre lot in Cordova Bay, presently in lawn but perfect for your garden. Complete with a very well constructed family home featuring 2 bedrooms on the main floor and one downstairs, finished rec room, carport plus double garage and some SEAVIEW. In a quiet area, with access to two streets, MLS 22774. You'll like this one, phone now to view.
Neil R. MacDonald
386-3494 (24 hrs.)

BRENTWOOD SEAVIEW
200 YARDS FROM BEACH
$65,900

3 years old, 3 bedrooms on main, master with 2-pce. ensuite, modern kitchen with south and west exposure and sliding glass doors onto wrap-around sundeck. Dining room with panoramic view of Malahat and Brentwood Bay. Living room with floor-to-ceiling brick fireplace, and the same panoramic seaview. Family room on lower level with brick fireplace, large foyer, recreation room, 2-pce. bath on lower level, laundry area, workshop, completely landscaped, fenced rear yard, room for two cars plus a boat. A bright, well-maintained home in an interesting area. For details call Wayne Strandlund at 386-3494 or 478-4671. MLS.

$44,900
2 BDRMS.
FULL BSMNT.

Located in a nice middle class area just off Goldstream Ave., this home will provide good, comfortable accommodation for a young couple just starting out. Lot features 3 fruit trees and a nice garden area plus a separate garage. MLS No. 22721.

FOR FULL PARTICULARS CALL NOW
Jack Davis
386-3494 (24 hrs.)

EXTRAORDINARY
2851 HAGEL

IMMACULATE — IMPECCABLE — PROFESSIONAL — together with a huge L.R. with a colorful ROCK F.P. and a very large D.R. — beautiful bright family kitchen which overlooks a spacious well tailored yard — 3 lge. bedrooms with a 4-pce. and 2-pce. bath on main — makes it desirable. Full basement is complete and bright. Lge. R.R. — 2 extra lge. finished rooms plus a 3-pce. bath and tons of storage plus roomy laundry room. Huge sundeck — parking for four cars. It is a beauty. Call Kep Jensen 386-3494 — 592-9079.

DON'T MISS THIS ONE
A MUST SEE
2091 HAIDEY TCE.

Excellent, Executive family home with 9 rooms plus 3 baths — in Central Saanich on ½ acre lot, 1486 sq. ft. main floor. 3 B.R. lots of spacious closets. 2 Baths, lge. L.R with raised hearth FP lge. DR. Excellent kitchen with dining area. Access to huge sundeck with excellent view. Full basement of 1250 sq. ft. has 33x16 Rec Room with F.P., 3-roomed self-contained suite. Huge workshop and L.R. Oil Hot-Water heat and 36x22 garage and more. Call Ken Jensen 386-3404 — 592-9079.

$1,500 DOWN

And $350.00 monthly gets a qualified buyer a new three-bedroom ½ strata duplex in quiet Langford area near schools and shopping. Giant back yard for garden or shop. Don't miss this chance of owning this beautiful home. Call LYNN HOLMES 474-1630 now or British American Realty Ltd.

FROM BUILDER
NEW DUPLEX

878-881 Kindersley can be purchased as a duplex. Price $116,000 or strata title, price $58,000. Open this weekend. 379-8403.

250 HOUSES FOR SALE

Realtor Canada Trust

No. 9 - 1537 Hillside Ave. 595-5171

UNUSUAL TOWNHOUSES
OPEN 2-4 DAILY
444 MICHIGAN
$54,000

—Stove, fridge, dishwasher, washer and dryer.
—Drapes and rails.
—1½ bathrooms in each.
—Stone and brick fireplaces.
—Some have lofts with skylights you won't believe.
—Across from park.
JUST MOVE IN
ROBERTA HOBSON
598-1194 595-5171

OPEN SAT. 2-4:30
LAKEHILL
1005 NICHOLSON ST.

Modern bungalow. Total of 5 bedrooms. Carpet over oak in L.R. & D.R. — hall and main bedroom. Bright kitchen has built-in dishwasher, garburator and breakfast nook. Downstairs suited for in-law suite. Carpeted sundeck off dining room. Early possession. $64,500. M.L. 22915. Call: JOHN (JAY) ROGERS 595-5171 or 477-4569.

OPEN SAT 1-4
2570 BEACH DRIVE

Looking for a well-priced home in Oak Bay? A home that is well-built and also one where you can use your flair for interior decoration? Then don't pass this one without coming in for a look! Larger than it looks with 1565 sq. ft. total area. Sep. dining rm., 4 large bdrms, off-street parking for 3 cars. MLS 21250. $66,900. CALL: TED BROWNE 595-5171 or 658-8412.

OPEN SAT. 2-4
4053 MONARCH

Near Finnerty Cove A delightful ¼ acre of parkland and a fine 4 bdrm home with almost 2,000 sq. ft. finished. A large rec room and also a large family room make this an excellent buy for the active family. Call: MIKE VAUX 595-5171 or 658-1135. 388-6275 Pager 2313.

THE ZIEGLERS
595-5171 Offices 595-5131
Residence 592-1768
Pager Svc 384-8075 No. 503 or 310

VIEW SUNDAY 1:30-4:30
2131 NEWTON $69,000

Excellent Henderson Rd area, 3 bedroom, full bsmt home. And note this — sewer and surface drains, paint in and out, hot water tank, furnace all renewed within last 4 years.

OPEN SUNDAY 1:30-4:30
4695 HILLWOOD $168,900

Drive in the huge 2 car car garage and enter through the mudroom directly to the spacious 30x16'6 kitchen-family rm with fireplace, wet bar and super appointment like 4 burner Jen-air, eye level oven, dishwasher and garburator. Pass a 2 pce powder rm on the way. Adjacent is the 8x9 laundry rm with clothes chute from the mstr bdrm. Next is dad's 13'9x12'6 den and the separate 16x12 dining rm. Up a few steps to the 16x20 living rm with striking floor to ceiling onyx fireplace. On this level is the 8x21 front entry. Above, a mezzanine provides 2 extra large guest bedrooms with 4 pce bath and a master bedroom 21x13 with additional separate dressing rm, sauna rm and 4 pce. bath, a 13x7 sewing rm on this level could be a nursery. $168,900. Call THE ZIEGLERS.
THE ZIEGLERS
595-5171 Offices 595-5131
Residence 592-1768
Pager Svc 384-8075 No. 503 or 310

OPEN SAT. and SUN.
4528 BALMACARRA

Quality and quanity and craftsmanship equal features galore — 4 bdrms., 4 bathrooms, 3 fireplaces, nearly 3,000 sq. ft. finished, extensive rock walls, panelled family rm. off kitchen, electric heat, thermo windows throughout. Call BILL CLARK, 658-5339, 658-5877 or 595-5171.

VENDOR TRANSFERRED

Elegant home tastefully decorated. 3 bdrms., 2 baths, 2 fireplaces, sundeck off master bdrm., also kitchen nook. Fully fenced lot in Gordon Head. MD 22695. To view call BILL CLARK, 658-5339, 658-5877 or 595-5171.

STARE AND COMPARE

Comparable properties in the area are selling for between $80-90,000 with no buildings. This 9.75 acreage has partially-built "A" frame home and barn for horse lovers. Compare this for value at $78,500. MLS 22637. Call BILL CLARK, 658-5339, 658-5877 or 595-5171.

$39,900
SIDNEY

Move out on to the peninsula on one of Sidney's nicer streets and have a solid 2-bedroom home for only $39,900. Small down payment possible, excellent financing available. Call DOUG POSKITT, 595-5171 or 477-0645.

VANTREIGHT DRIVE
$73,000

3-bedroom, full-basement bungalow, on a huge lot in Gordon Head's nicest area. In-line living-dining room with lots of windows for a bright, cheery atmosphere. Kitchen with eating area and loads of cupboards. New MLS. See this one quickly. Call DOUG POSKITT, 595-5171 or 477-0645.

COUNTRY LIVING
$48,900

Close in, solid 2-bedroom home. Large living room with feature rock fireplace, family kitchen, part basement. Large lot with many trees. Call right now to: DOUG POSKITT, 595-5171 or 477-0645.

FANTASTIC GORGE VIEW
$79,900

Large family home on a good-sized, well-landscaped lot. Set in this large living room with a full wall of glass looking up the Gorge Inlet. Family kitchen, 4 bedrooms and much more. Don't delay, call now: DOUG POSKITT, 595-5171 or 477-0645.

ARBUTUS PARKLAND

A solid contemporary 3-bedroom home on a large well-manicured lot with many trees. Finished basement contains large rec. room, large family room and a fourth bedroom. Near George Pearkes Clinic, a solid buy at $64,900. Call: DOUG POSKITT, 595-5171 or 477-0645.

WATCH THE FERRIES

Go by from your secluded, all-weather patio in this excellent quality 3- or 4-bedroom home — walls of glass and the openness of a post and beam. (2 big levels facing ocean). A dream kitchen with oodles of walnut cupboards, wall oven, bar and eating area are only some of the outstanding features. MLS. $107,000. For an appointment to view please call: JEAN McMICHAEL, 595-5171 or 477-9113.

LOOK AT THIS!

One acre of Ardmore seclusion with a cute little house tucked under tall trees at the end of a long driveway. MLS 22314. Call TED BROWNE, 658-8412 or JACK GRANT, 477-8172. 595-5171 anytime.

COLWOOD
574 TENA PLACE

$73,500 — 3 bedrooms, 2 bathrooms, rec. room and bachelor suite in full basement. Underground sprinkler system. ML 22618.

SAANICHTON
2563 WAKEMAN
(Off Lochside)

$68,500. BRAND NEW, 2 bedrooms, 2 bathrooms, full basement, double carport, ML 21142. 595-5171 TERRY POPP 595-5171

250 HOUSES FOR SALE

Realtor Canada Trust

No. 9 - 1537 Hillside Ave. 595-5171

ROOM AND MORE ROOM

This attractive 3-bedroom home, has been completely finished downstairs, over 2,400 sq. ft. of room. 3 years old and close in, the basement could be used for in-law suite or just family living, fireplace up and down, call me to view anytime. Asking $74,500. JACK HOWES, 595-5171 or 658-5100.

SUNNY SOOKE
CLEAR TITLE

Have your own 3-bedroom home in Sooke, this is a nice, brand new, strata-title duplex, walking distance to the beach. Interest rates have come down, with only 5% down and the B.C. Gov't 2nd mortgage, your payments could be as low as $356.92 P.I. Try your offer on an asking price of $42,900. Call me anytime: JACK HOWES, 595-5171 or 658-5100.

CLEAR TITLE
LOW INTEREST RATE AVAILABLE

Very attractive rancher, no basement, 3 bedrooms and den, larger than average living and dining rooms, 1½ baths, double drive-in garage with loads of storage space. Try your offer on an asking price of $83,500. Call me anytime to view this fine home. JACK HOWES, 595-5171 or 658-5100.

NO STEPS
IDEAL STARTER

2 bedrooms, separate workshop and garage, good condition, close to all amenities. Asking $46,900. Call me anytime: JACK HOWES, 595-5171 or 658-5100.

BRAND NEW!

Gordon Hd. area, $68,900. 3 bdrms, 1½ baths, bsmt ready for development. Beautiful slate F.P. Good use of spindels on stairway. Short brown shag carpets. Mod. bright kitchen. A delight to show MLS 22413. Call: SANDY BANNER 658-8422 or 595-5171.

DRIVE BY
4181 DOUGLAS ST.

How about this: 4 bedrooms, large lot .33 of an acre, fridge, stove and dishwasher, rumpus room finished, good sized utility room, try your offer on an asking price of $54,900. MLS 22851. Call me anytime to view. JACK HOWES 595-5171 or 658-5100

Bayshore realty ltd.
388-6424 1006 fort st.

Simpsons-Sears
$44,500

Renovated older home in meticulous condition. Cosy living room with fireplace and built-in leaded glass cupboards and buffet. Spacious kitchen with ample cupboards. Two bedrooms on main, complete with large walk-in closets. Broadloomed thru-out. Full basement, detached garage. Immediate possession. New MLS.
John M. Hunter
388-6424 (RES. 592-6073)

Town & Country
$59,500

1,800 sq. ft. of living area on 2 floors plus unfinished basement. Features 4 bedrooms plus den. Spacious living and dining room with in-laid hardwood floors. Separate 2-car garage. Matured treed lot backing onto greenbelt. Call for further details now! MLS. 22689.
John M. Hunter
388-6424 (RES. 592-6073)

"Moss Rocks"
Fairfield
$54,000

High on a hill on a quiet street with ocean views, character and charm. Older home of approximately 1,372 sq. ft. plus basement, with open beamed ceilings, panelling and leaded glass accents, living room with fireplace, den with fireplace, dining room with built-in china cabinet, two bedrooms and big kitchen. All rooms are large. New 100-amp electrical. Structurally sound but requires loving care to revitalize to full potential. New M.L.S. 22983.
Brent D. Ewing
388-6424 (RES. 658-5661)

New Home
Country Setting
$66,000

Royal Oak-Interurban near Camosun College. Treed outlook from 50x240 lot. 1,300 sq. ft. on main with 600 sq. ft. developed below yet space for two more large bedrooms plus another bathroom. Quality with many extras; three bedrooms, ensuite, dining room, bright kitchen with eating area and built in dishwasher, and 15x18 living room with unique 10-ft. wide floor-to-ceiling raised hearth and mantle "curved" fireplace. Large recreation room with another fireplace, laundry room and foyer entrance. Sundeck 20x20 over double carport. M.L.S. 22691.
Brent D. Ewing
388-6424 (RES. 658-5661)

$69,

250 HOUSES FOR SALE

JACK MEARS OAK BAY REALTY LTD.

"The Professional People"
2194 OAK BAY 598-3321

OPEN HOUSE
1944 VENROSS
SAT. and SUN. 1:30 to 4:00
Three bedroom split situated on a quiet cul de sac. Three sets of plumbing, sundeck, double carport and fully carpeted. Country setting just off East Saanich Road. Turn left on Jeffery and follow the arrows. You'll be delighted! NAKJ NAPPER or MARKIE MUNN. Call: 598-3321 anytime.

OPEN HOUSE
2431 WINDSOR ROAD
SAT., FEB. 26
2:00 to 4:00 P.M.
This could be just what you are looking for, a modern 3-bedroom home in a prime Oak Bay location facing Windsor Park. The house is in first class condition and has a large living-dining with fireplace, modern kitchen and sundeck. Fully insulated. Full high basement plumbed for additional bathroom and lots of room for development. Drive-in garage. Situated on a medium sized well kept lot. Don't miss seeing this attractive property, the asking price is only $74,500. JOHN BARNES at 598-3321 or 598-4243.

TWO FINE UPLANDS HOMES . . .
Both backing onto the beautiful natural Uplands Park.
1. 2765 Lansdown Road. Split level design. Approx. 2100 sq. ft. Swimming pool. Just redecorated, $125,000.
2. 2855 Lansdowne Road. One level with extra dormered room upstairs. Approx. 2100 sq. ft. Tastefully decorated. $139,500.
For further information and viewing telephone PETER NASH at 598-3321 or 592-3473.

ROCKLAND
Brand new on the market. A very desirable home in a very desirable area featuring:
—3 bedrooms
—Large living rm.
—Separate living rm.
—Billiard room and tudor style rumpus room in fully developed basement
—Easy-care lot with several fruit trees.
—Asking price $114,000. MLS 22938
For a private showing please phone: HANNE PRIMGAARD at 598-3321 or 598-5812.

SOLID! PRACTICAL! AND ONLY $48,900
And the BONUS is that it is within walking distance to Town and Country shopping in downtown Saanich PLUS nicely sited on a large lot which ensures good resale value at some future date. The lot is 70'x121'. There are two bedrooms on the main with one in the high dry basement. Early occupancy and financing assistance by phoning: B. E. JEFFERY at 598-3321 or 477-4250. MLS 22255.

YOU'RE JUST IN TIME TO ENJOY THE MAY FLOWERS BLOOMING ROUND THIS LOVELY HOME
A luxurious 9-year-old home with lots of room for the sprouting family or if you're looking for in-law accommodation, it's right here too! Leave your car at home. Bustop right at door. Park your boat and trailer. There's 2 separate driveways! Look out the living room over the Haro Straits, look out the kitchen at the Olympic Mts. A truly classic West Coast home not far from Mt. Douglas Park. New MLS listing at $86,500. Won't last at this price! JACK PETRIE at 598-3321.

OAK BAY
UPPER NEWPORT
No need for spring cleaning in this immaculate home. Bright, attractively designed interior, consists of a 17x18 living room, dining room, spacious kitchen with adjoining utility room and two bedrooms. This one owner custom built bungalow is insulated throughout and has an impressive heatilator fireplace for fuel economy. Full high basement. Rustic exterior with cedar shingles and shake roof. Choice location, near waterfront and only three blocks to Village Shops. Many extras including wall to wall broadloom, deluxe appliances, mirror, drapes etc. Asking $74,900. Phone 598-3321 or 595-6219 for an appointment to view. BILL RICHARDS.

THE VIEW IS THE BONUS . . .
The house is the gem. Situated in the secluded area of High Quadra, custom designed home with unique features, not repeated in Victoria. 3½ years old, craftsman built with quality materials. Two bedrooms, 1½ baths, separate dining room, separate den and rec room. Priced below today's replacement cost at $105,000. MLS 22460. View by appointment with: MARY TAYLOR at 598-3321 (Bus.) 478-0062 (Res).

DISTINCTIVE GOLD MEDALLION HOME
442 Tipton Road
COLWOOD
Proudly we offer this spacious refined home in an area of fine homes. Lovely carpeted living room, with floor to ceiling rustic fireplace overlooks 140'x133' landscaped lot studded with stately fir trees. Indirect lighting fills the custom ultra modern kitchen with soft illumination and is a homemakers delight. 3 bedrooms, room for fourth in basement. Is a "Blue Ribbon" home that will win first place in your hearts! Call for appointments now! Ask for:
Margaret Wilson
386-2911 386-6275 Pager 376
Homefinders, Wall and Redekop

OPEN $46,500
2752 Peatt Rd.
Langford
Saturday and Sunday, noon to 5. Smart three bedroom bungalow on large lot, with separate out building. Newly decorated. Wall to wall carpets, large kitchen, on quiet street, close to shopping and transportation. Ask for Mr. Barbon. Phone 479-1194.

SECLUSION IS BEAUTIFUL
GLANFORD AREA
Imagine summer, spring, winter or fall, with seclusion, from prying windows. This is not a big lot but is is a good size (70x186) completely surrounded by fir, juniper, and fruit trees. Large patio with running fountain. Greenhousee, tool shed, lots of grass. ALL this for $67,500 or what offers. Thrown in with the above is a large split level, 3 bedroom home. Fireplace, large dining room, big kitchen, etc. etc. etc. To view call:
HAROLD BARBER.
386-2911 479-6479
Homefinders, Wall and Redekop

OPEN HOUSE
SUN. 2 - 4 P.M.
3122 LYNN LARK
Just turn right off Sooke Road, 1.5m past Colwood-Metchosin cut-off. For your inspection — Two, 3 Bedrooms A.H.O.P. Homes. Priced at $45,000 each. In attendance:
ROBERT PEDEN
Res.: 387-5048 Bus.: 388-5354
PEDEN REALTY LTD.
201-727 Johnson Street

JAMES BAY
Bachelor Ste.
Fully Furn.
Cement Const.
You'll love it, secure living with view. Tastefully decorated. Terms $26,000. Phone Kay Davies, also have a 1 bdrm apt. 385-2458 or 383-4387.

250 HOUSES FOR SALE

D.F.H. Real Estate Ltd
1557 McKENZIE AVENUE
V8N 1A4
477-7291 24 hrs.

OPEN HOUSE
6324 ROBIN WAY
(CORNER OF TANNER RD.)
SAT. 2-4:30 P.M.
EXTRA PARKING plus double garage. BIG TREES giving privacy in backyard. Bonuses on .39 Acre corner lot. Under a heavy shake roof is 1900 sq. ft. of very appealing carpeted living space. 3 or 4 bedrooms AND family room. 1½ baths. L-shaped living and dining room with floor-to-ceiling raised hearth brick fireplace, kitchen, dinette. A truly lovely home listed at $79,500. MLS 22448.
MARION HAMILTON
477-7291 (24 Hrs.) or 382-0894 (Res.)

OPEN HOUSE
SAT. 1:30-4:30
2560 Selwyn Rd.
This home offers you the comfort you expect! Living rm. with fireplace, good-size kitchen with homemaker appeal, attractive 4-pce. bathrm., then 3 bedrms. for those children of yours. This home has had the wiring, plumbing and decorating already done for you. Price: $48,500. MLS.
LORNE BARR
477-7291 24 hrs. 383-5484 Res.

OPEN SUNDAY
1:30-4:30
4675 Amblewood
A spacious bright rancher of 2500 sq. ft. plus a heated and filtered, in-ground pool. Located in high prestigeous Broadmead, this smartly planned home offers fine family living and lively entertaining. In all there's 3 bedrooms (3-pce. master en-suite), 5-pce. main bathrm, den, exciting living rm.-dining rm., bright kitchen and warm family rm. Price $154,900. Pamper yourself and see this home. For prior viewing, please call:
CLIFF HALAYKO
477-7291 (24 Hrs.) 479-8390 (Res.)
DAVID SOUTHALL
477-7284 (24 Hrs.) 652-1201 (Res.)

POST AND BEAM SPLIT LEVEL
$64,900
A unique 10-year-old with many appealing features. The floor-to-ceiling FP and extensive cedar decked ceiling give the home a warm and comfortable feeling. A functional floor plan with a large master bedroom with a full bathroom. The lower levels have 3 more bedrooms off the rec. room plus a second full bathroom. An appealing home close to Carey Rd., ideal for family living. Call now:
RANDY SMALL
477-7291 (24 Hrs.) 388-6275 Pager 395

$73,500
FAIRFIELD
This home contains 2,103 sq. ft. of absolute comfort right from the living rm, with fireplace, to the dining rm. with fireplace. Kitchen has new cabinets, dishwasher, garburator, intercom and carpeting. Attractive 4-pce. vanity bathrm. has W-W carpeting and swag lamps. Then for your sleeping comfort, 4 lge. bedrms. and a sitting area. Also, full height bsmt. that could easily be developed. MLS. Priced correctly now, so phone:
LORNE BARR
477-7291 (24 Hrs.) 383-5484 (Res.)

A GARDEN LOOKS NICE, BUT . . .
it requires a lot of work. If you prefer to lay on the beach and enjoy the sun, then this could be your house. How would you like a 3-year-old West Coast Cedar Post and Beam, just half a block from Gonzales Beach. In fact ideal for a busy couple who would enjoy a townhouse on their own easy-care lot. At the price of only $59,900, how can you go wrong? Call me:
Lee Wrobel
477-7291 388-6275 (Pgr. 654)

ASKING $34,900
Don't Rent Any Longer
On the monthly payment may be a little higher when you buy, but when you're through, you have more than a fistful of receipts! Here's a little home for two (maybe 2½) that's neat, clean and trouble free. It's a little doll house on a little easy-care lot. In fact the only BIG thing about it is VALUE! Call now! More details (address too, if you like) will be cheerfully given by:
Lee Wrobel
477-7291 Anytime

REAL FINE! FOR $49,900
—Cedar Hill area.
—3 bedrooms
—Full basement
—All appliances
JOANNE
477-7291 24 hrs. 388-6275 Pgr. 2572

MAKE AN OFFER! SIDNEY $44,500
—2 bedrooms
—Nice kitchen with pantry
—Handy laundry off kitchen
—2 appliances included
—Call NOW!
JoAnne Yellowlees
477-7291 24 hrs. 388-6275 Pgr. 2572

An Englishman's Home . . .
. . . IS HIS CASTLE, and this one is no exception! Right through this modern 3 bdrm. split level home, 1,200 sq. ft. home that cosy, "lived-in" feeling is retained. The detached garage is big and solid. Even the fully fenced garden with the primed roses, rich black soil and mature fruit trees add to the atmosphere. There is even a Grand English Oak tree dominating the front garden. All this and more, located on a good Residential Street with paved sidewalks. Bus and shopping very close by. Offered today at the modest price of only $57,500.
R. S. V. P.
Lee Wrobel
477-7291 (Pgr. 6521) 388-6275
388-6275 (Pger. 654)

2 BEDRMS. $39,000
Living rm. with fireplace, full basement, 50x112 lot. Ideal starter or retirement. Close to all amenities. To view call:
BILL BATES
477-7291 (24 Hrs.) 592-4077 (Res.)

NO ONE WANTED TENNIS CLUB?
Last ad headlined TENNIS CLUB, so will change the ad. For $65,500 I can offer you a near new, lovely comfortable, cozy 3 bedroom, full basement home. University area on quiet cul-de-sac 2 fireplaces, 1 in large living room; 1 in rec room. Extra bedroom in professionally finished basement. Nice sundeck off dining room. Very, very clean. Close to schools, etc. To view call:
HAROLD BARBER
386-2911 479-6479
Homefinders, Wall and Redekop

$1,500 DN. $45,000 FULL PRICE buys this vacant 3 bedrm home in the Cook-Quadra dist. Needs a little work inside. Do you have anything to trade? Phone Westgate Rlty for key. 388-9941, 479-5910.

250 HOUSES FOR SALE

Green Acres

4½ PER CENT EXCLUSIVE RESIDENTIAL
HENDERSON REALTY LTD.
385-9741 (anytime)

$56,900
2523 ASQUITH
Popular Oaklands area. Large older 3 bedroom, full basement home, fully renovated throughout on extra large lot. Asking $56,900. MLS. No. 22333.
HOWARD TOMLIN 477-1327

GORGE
2861 PARKVIEW DR.
$46,000 ASKING
3 Bdrm., cozy, no steps, 1170 sq. ft. Remodelled with new carpets throughout. Try your very low down payment.
KEN IVERSEN 595-7064

NEW 3 BEDROOMS $58,000
Take advantage of lower monthly payments with the lower interest rates presently available. Over 1300 sq. ft. of living area in this quality built duplex. 1 block from the sea. Up to 95% financing available with interest rates as low as 9¾%.
FRED CARVER, 595-8664 or 385-9741.

LEGAL SUITE COLWOOD
Your own 3-bedroom 1130 sq. ft. home — immediate with legal 1-bedroom suite down, renting at $225 per month. Large lot with covered heated pool in secluded back yard. Good buy at asking price of $75,000.
BILL McCARTER 592-3970
BOB GIBSON 658-5153

POPULAR GORGE
Unique two-bedroom home situated on excellent lot enjoying good views. Electric elevator to 2nd storey. Separate garage and heated greenhouse. An immaculate bright home. Must be seen. Asking $59,900.
V. C. WOODWARD 385-9741
BILL McCARTER 592-3970

HAPPY VALLEY
Ideal property for a trucker, mechanic, machinist, tradesman. Large level lot — blacktopped area. 1200 sq. ft. home, immaculate interior. Full basement. Asking $70,000.
BILL McCARTER 592-3970
BOB GIBSON 658-5153

R3 ZONED $36,500
Very rentable 1-bedroom home. Cook-Pandora area. Lot 30x120. Excellent location.
BILL McCARTER 592-3970

180 VIEWS BONAIR PL.
Designed to take advantage of the spectacular views from the charming living room and dining room. Large kitchen with lots of cabinets, utility additions. 3 bedrooms, rec. room, family room with wet bar. Sheltered lot. .57 acre. Adjoins Mt. Tolmie Park. Asking $120,000.
BILL McCARTER 592-3970
BOB GIBSON 658-5153

SEA VIEWS GORDON HEAD
Long low home on corner lot. Magnificent sea and island views. Panelled living room, dining room, kitchen, 3 bedrooms, bath main floor. Down are 2 more bedrooms, rec. room and 3-pce. bath and utility. 74x150 lot.
BILL McCARTER 592-3970
BOB GIBSON 658-5153

GLANFORD
Solid renovated 1200 sq. ft. 3-bedroom home. Full basement, separate garage. Fenced yard. A steal at only $45,900.
BILL McCARTER 592-3970
BOB GIBSON 658-5153

JUST LISTED $49,900
Lovely 3-bedrooms full basement, bungalow with drive-in garage. Extra large lot. MLS 22783. This home is very well priced and handy to all amenities.
BUD HUDSON
479-3849 or 385-9741

STARTING OUT?
Then this 2-bedroom cozy bungalow with attached carport is for you. Only $45,900.
LORNE PEASLAND 385-2026
BOB LANGTON 595-2067

RETIRING?
Then country living is this 1400 sq. ft. post and beam home on 1 acre of WATERFRONT will keep you smiling. Large heated WORKSHOP for the hobbyist in you, large fenced GARDEN, 220' of concrete walled waterfront. Beautiful and serene views in a quiet country location. MLS.
BOB LANGTON 595-2067
LORNE PEASLAND 385-2025

FAMILY MAN?
Then you need 3 or 4 bedrooms, a large lot, full basement, lots of hot water, sitting area in kitchen, large living room and extra parking. You've just described 630 Sedger Road (High Burnside near good schools). Only $66,500. MLS.
LORNE PEASLAND 385-2026
BOB LANGTON 595-2067

A COOL POOL! AND HEATED TOO!
Summers not that far away, so prepare for those splashing "Beat the heat" parties at poolside by buying this 2 fireplace, 4-bedroom DELUXE dream home! FULLY FINISHED, extremely well kept and clean. New MLS at only $84,500.
BOB LANGTON 595-2067
LORNE PEASLAND 385-2026

LIKE ESQUIMALT? AND 3 BEDROOMS
Just reduced to $40,900, this big 3rd floor condominium suite awaits the family who has a low down payment, a love for low maintenance and desires fridge, stove and drapes.
LORNE PEASLAND 385-2026
BOB LANGTON 595-2067

DEEP COVE WATER VIEWS! $92,500
Nearly completed, this 3-bedroom unique split level commands vast and beautiful views from almost every window in the house. Unique floor to ceiling curved wall fireplace and more.
BOB LANGTON 595-2067
LORNE PEASLAND 385-2026

WATERFRONT 4 PLEX UNIT
Only $34,000 buys this lovely waterfront corner suite in small complex. Over 2 acres of lovely landscaping. 2 bedrooms, fireplace, large living room. Private deck. Foreshore rights are coming!
LORNE PEASLAND 385-2026
BOB LANGTON 595-2067

MT. TOLMIE AREA $69,900
Lovely 3-bedroom split-level home with a unique floor plan. Living room and dining room separated by feature fireplace. Spacious kitchen with an extra-large eating area. Family room down. Could be an in-law suite. Complete with kitchen and extra bathroom. A good buy at only $69,900. New MLS. Call RANDY COLBERT, 479-5932 or 385-9741.

GORDON HEAD $58,900
Immaculate, nicely decorated 2-year-old, 3-bedroom home situated near Mt. Doug Park. Living room with fireplace, dining room, and kitchen with eating area. 260 sq. ft. sundeck. Priced to sell at only $58,900. Call RANDY COLBERT, 479-5932 or 385-9741.

UNIVERSITY JUST LISTED
Immaculate 3-B.R. home, plus in-law suite on ground level. On cul-de-sac near Racquet Club, main bathroom 5-piece with bidet, 2 fireplaces, double windows, over 2400 sq. ft. of living. Large sundeck facing sun. This home built by European craftsman. Must be seen to be appreciated. Asking $86,900. Exclusive with JACK PARKER, 598-8252.

250 HOUSES FOR SALE

Castle Properties Ltd.

OPEN HOUSE
SAT. 1-5
3111 WOODBURN AVE.
Low Rancher overlooking the Uplands golf course. 3 bdrms, 1½ baths. Large 19x18 family room are some of the features. Call HAZEL CAMPBELL 386-6164 or 592-0632 anytime.

OPEN HOUSE
2972 LEIGH RD.
(LANGFORD LAKE) WATERFRONT
1:30-4 SAT.
Absolutely immaculate two-bedroom thirty year old bungalow with full high basement. Living room and dining room and dining room and dining room have fabulous water views. 55-ft. lakefront on nice bathing beach and has good wharf for your boat. This is really an exceptional relaxing paradise on ½ of an acre with beautiful landscaping and lots of lofty trees. Take the opportunity to see it Saturday with DANNY GREIG. Asking $76,900 and well worth it. For prior viewing call 382-3028 or 386-6164.

OPEN HOUSE
1:30-4 SAT.
2308 MALAVIEW (SIDNEY)
Asking only $39,900. Spotlessly clean two-bedroom well built home with good storage shed, lots of parking. Can't be beaten at this price. See it for sure Sat. with IRENE DALZIEL 477-6380 or 386-6164.

OPEN HOUSE
1:30-4
SAT., FEB. 26th
4234 LYNFIELD RD.
Just completed 8 months ago. 3 bedrooms, 3½ baths, 4 sets of plumbing. Rumpus room, family room and extra bedroom or den in basement, double car garage. Owner anxious to sell. Go out Shelbourne to Cedar Glen and Cedar Hill Cross Roads. Full price $98,500. Call HAROLD WARE office 386-6164 res. 598-4358.

5345 WEST SAANICH RD.
OPEN HOUSE
SAT. and SUN. 1:30 to 4:00
People constantly stop and admire this beautiful cedar built home on West Saanich Rd. sitting on almost 2 acres, built by owners 3 years ago. Sunken living room with floor-to-ceiling wall-to-wall windows. Kitchen area upholstered in black naugahyde complete with barrel dining chairs. Two bedrooms, two bathrooms and laundry area, part basement. Double kennels, good for dogs, horses or what have you. $88,500. A must to see, call CONNIE WEYLER or SUE WARKE OWENS at 386-6164 anytime.

OPEN HOUSE
No. 50—3887 GORDON HEAD RD.
SAT. and SUN. 1:30 P.M. to 4:30 p.m.
LOW DOWN PAYMENT MORE FOR LESS
This townhouse is an exception to the rule — complete with "extra" large living room, L-shaped dining room, gracious fireplace, 2 sundecks and seclusion. Extra parking and a full undeveloped basement. Amenities in this unit are swimming pool, sauna and rec. room for the whole family. 3 bedrooms. Can be purchased with the new Gov't 2nd mortgage or gift. Listed to Sell at $54,000. Call CONNIE WEYLER 592-1961, SUE WARKE OWENS 479-7725, CASTLE PROPERTIES 386-6164.

FOR THE BEGINNER
1. Cordova Bay cottage with fireplace and separate guest house. Large lot. Close to beautiful beaches and excellent shopping facilities. MLS. $46,500.
2. Cozy 2-bedroom bungalow. Living room with fireplace. Large kitchen. Burnside-Helmcken area. An affordable price of $39,900. A LOW DOWN-PAYMENT would likely qualify you to purchase either of these homes. CALL NOW BOB KOHLRUSS 386-6164 OR 388-6275 PGR 617.

LUCKY THIRTEEN
13 yrs. old and young as can be with MODERN galley kitchen, OPEN PLAN with vaulted ceiling in dining-living areas, WHITE BRICK fireplace, nice W-W carpeting, 3 bedroom or 2 with a lovely DEN, good utility plumbed for W-D, double carport and large lot too, QUIET STREET near Mayfair centre. Possession could be April 1st. Call RUBY REID 386-6164.

OLD LISTING NEW PRICE $51,000
OAK BAY cosy CHARMER needs some attention to make it perfect. Will appeal to retirees or loners who want SECLUSION but still so handy to IMPORTANT THINGS in life — shopping in the village, rec. centre, and walks to the ocean. To see this no-step call RUBY REID 386-6164 MLS.

REDUCED TO $51,900 — GORGE
Immaculate two bdrm. plus one bdrm. in full bsmt. Brand new kitchen, ideal for the young family, workshop in bsmt. is wired with 220. Extra insulation keeps heating bill down to $19 per mo. Seven fruit trees on the 57x120 lot. MLS 22056. Please to call OLE KNUDSON 388-6275 Pgr. 2342 or Office 386-6164.

LANDSDOWNE
No basement home close to Sears. 3 BRS, 1½ baths, dining area, living room with fireplace, immaculate and tastefully decorated throughout. To view call HAZEL CAMPBELL 386-6164 or 592-0632.

SUNNY SIDNEY $55,400
Well-landscaped 4-yr.-old home in excellent shape. Large living room with raised fireplace and w-w carpeting, dining area, lovely kitchen with lots of cupboards, 2 bedrooms upstairs, 1 down plus large study or rec. room, drive-in garage. This property a pleasure to show. Call now for more information. Sue Owens, 479-7725 or Connie Weyler, 592-1961.

JUBILEE AREA $49,900
Newly listed no-step bungalow, offering 2 large bdrms. Living rm. has brick F.P. Remodelled kitchen and bathroom. Large level lot with fruit trees, brick Bar-B-Q and large separate garage-workshop. View now, this won't last. MLS. Quickly call RICK O'KANE, Bus. 386-6164 or Res. 479-5533, or LYLE MANGINGTON 386-6164 or 388-6275, Pager No. 2553.

3 BDRMS. $39,900
Immaculate family home in quiet area, stove and fridge to remain, stone F.P. in L.R., large kitchen. This will not last! View today with LYLE MARRINGTON 386-6164 Pgr. 2553 or RICK O'KANE 388-6275, Pgr. 625 or 386-6164.

SAANICH — $47,900
Newly listed 3 bdrm. no-step bungalow offering over 1300 sq. ft. of living accommodation. Situated on a large, level fenced lot with separate garage and workshop. Priced to sell at $47,900. New MLS. Call Danny Greig at 386-6164 or 382-3028.

NEAR NEW BRAEFOOT PARK $69,900
This 3-B.R. home is on a quiet cul de sac of nicely landscaped new homes. It has nice bright kitchen with E.A., D.R. and L.R. with F.P. Nice rock walls and brickwork. To view this home call SHANE BEFURT, 385-3664, 386-6164.

CENTRAL SAANICH
Only 7 months old this 2 level custom built rancher on ½ acre property. Large semi circle driveway with trees and grass. Lovely valley views. 2750 sq. ft. finished area. MLS. To view Call HAZEL CAMPBELL at 386-6164 or 592-0632.

LAKE VIEW 4 ACRES
2665 FLORENCE LAKE RD.
Lots of value here. 1,050 sq. ft. 2-bedroom possible three. Big kitchen with built-in counter-top stove, large dining area. Utility room with hook up for washer and dryer. Asking $43,500. Call Ole 2342 at 388-6275.

3 BEDR. $48,500
Located on a nicely landscaped lot with lots of fruit trees. Big L.R. with huge fireplace. Big utility room off excellent kitchen with loads of cupboards. An excellent buy in todays market. Phone now for appointment to view by calling OLE KNUDSKOV 386-6164 or pager 2342 at 388-6275.

250 HOUSES FOR SALE

Castle Properties Ltd.

SIDNEY
Two bedrooms, only 5 yrs. old and in immaculate condition. Living room, dining room, large utility room. Large assumable mortgage. 60x120 lot. A good buy for the discriminating purchaser. Asking only $49,500. Quickly call BEN GREIG, 598-3105 or IRENE DALZIEL, 477-6380. CASTLE PROPERTIES, 386-6164.

4234 LYNFIELD ROAD MOUNT DOUGLAS AREA
1600 sq. ft. of gracious living. 3 bedrooms, rumpus room, family room, 4 sets of plumbing, 3 fireplaces, built-in vacuum system, double garage. Only 8 months old. Drive by and call my agent to view. Owner anxious to sell so try your offer on full price. Asking $98,500. MLS 22447. Call HAROLD WARE, Office 386-6164, Res. 598-4358.

OAK BAY CHARACTER 69,000
This 3-B.R. home has 2 B.R. on the main floor and 1 B.R. down. Approx. 1235 sq. ft. on main floor. Really nice L.R. with F.P. and big kitchen with E.A. All appliances incl. This home oozes with character. To view call SHANE BEFURT, 385-3664 or 386-6164.
2-4 P.M. SAT. SUN.
1071 JASMINE
Large character home. View of city and mountains, situated on a dead-end street with rear basement from Iris St. to backyard. Lovely fish ponds and garden. L.R. with F.P. 24x16 .D.R. 14x16, Den with F.P. 12x10. Kitchen 19x14 includes dishwasher, garberator, stove and fridge and air conditioner, 3 bedrooms on main. Oil Heated and full bsmt. Lot size 66x198. Asking $81,900. Call LARRY QUAGLIOTTI 479-6609 or 386-6164. MLS.

A HOME WITH SELF EXPRESSION
People constantly stop and admire this beautiful cedar-built home on West Saanich Rd., setting on almost 2 acres, built by owner 3 yrs. ago. Sunken living room with floor-to-ceiling, wall-to-wall windows. Kitchen area upholstered in black naugahyde complete with barrel dining chairs, 2 bedrooms, 2 bathrooms, laundry area, part basement. Double kennels, good for dogs, horses or what have you. $88,500. A must to see, call CONNIE WEYLER or SUE WARKE OWENS at 386-6164 anytime.

½ ACRE SECLUSION
Central Saanich, 1100 sq. ft. on a really nice lot. Two or three bedrooms, completely modern and although secluded is close to tennis courts and other facilities. This is a brand new listing and should be seen quickly. Asking $74,900. BEN GREIG 598-3105 or DANNY GREIG 382-3028, 386-6164.

PROSPECT LAKE 110 'WATERFRONT
Lovely 2-bedroom, huge living room with fireplace, laundry rm., kitchen, carpet throughout, attached garage, tastefully decorated with loads of hand-crafted woodwork. Reduced by $10,000, now only $79,900 for quick sale. Will consider trades. Call GERRY FINNIGAN 383-4739 or 386-6164 (24 hrs.).

david burr LTD.
655 FORT ST. 384-9335

DON'T STEP RIGHT UP
Because there's no steps in this 2-bedroom bungalow. Spacious rooms, fireplace in living room and hardwood floors in bedrooms, living room and dining room. A utility room is right beside the kitchen and a tool shed at rear. Backed by a no-thru lane, a block from the golf course and handy to Simpson Sears. MLS 22772.
$52,000
MICHAEL BURR
384-9335 598-2079

WHERE THE DEER AND THE ANTELOPE
Countryide home located above Beaver Lake on almost ½ acre. 3 bedroom, living room with fireplace, dining room and lovely kitchen with sliding glass door onto the sundeck. Beautiful hardwood floor through bedroom, living room, dining room and hallways. Landscaped, full basement, carport — an all around great family home in a great location. MLS 22355.

$73,500
MICHAEL BURR
384-9335 598-2079

UNDER $41,501
Like new 30-year-old, 2-bedroom, no-step bungalow. Fireplace in living room, 4-piece bathroom, all insulated and refinished inside. Sliding glass doors from mast. bedroom onto private patio area and a separate garage. A 55'x146' easy-care lot, low taxes and located near the proposed new Helmcken hospital.

$41,500
MICHAEL BURR
384-9335 598-2079

GLANFORD-CAREY AREA
3-bedroom, full-basement home on a 65'x130' lot. Lovely feature wall in living room with raised hearth fireplace. Loads of extra parking and room under the 2-level sundeck (over blacktop) for your boat and camper. MLS 21564.

$59,900
MICHAEL BURR
384-9335 598-2079

BRENTWOOD BARGAIN
1290 sq. ft. on main floor so the 3 bedrooms, living room, dining room, kitchen (sundeck off) and bathroom are all large. Full high basement roughed in with 1 bedroom finished. 72'x145' lot, very close to beach access on a quiet street that will be a cul-de-sac soon. Was $61,900 — excellent value (a bargain) for immediate sale at:
$57,000
MICHAEL BURR
384-9335 598-2079

OPEN HOUSE
1030 DAMELART BRENTWOOD
SAT.—SUN. 1-4 p.m.
New 1260 sq. ft. 3 bedroom home on quiet cul-de-sac, full basement, large sundeck, turn off West Saanich Rd. on to Verdier, left on Hagan to Damelart. $64,900.

OPEN HOUSE
1607 HYBURY GORDON HEAD
SUN. 1-4 p.m.
New 3 bedroom home, 1½ bathrooms, well designed basement ready to develop, double carport, turn off Shelbourne onto Kenmore left on Majestic onto Hybury. $67,900. Builder will help arrange financing on both these homes. May carry second mortgage or will consider your trade. For details phone 479-7908.

OPEN HOUSE COUNTRY ATMOSPHERE $48,900
SUN 1-4. Drive out to 3938 Wilkinson Road and see this mint condition solid 2 bedroom home secluded rural living, yet close in.
595-5171 DOUG POSKITT 477-0645
Canada Trust

OPEN HOUSE
Friday, Saturday and Sunday 1-4, 2306 Mills Rd., Sidney. 2-bedroom, 14-year-old professionally renovated home, bright 4-piece vanity bathroom, living room with brick fireplace, convenient cabinet kitchen, new wall-to-wall carpet throughout, low taxes. 547-500. 656-3217.

250 HOUSES FOR SALE

Victoria Realty LTD 386-3585

OPEN HOUSES
521 CROSSANDRA
(OFF CAREY)
SAT. 1:30-4
1,300 sq. ft. of finished townhouse plus full basement. NEED a LARGE bedroom? Master is 19x12.6, hollywood vanity WITH SINKII 1½ baths, patio new with sinkSS 11 baths, patio new frig and stove included. The facility includes swimming pool, sauna and playground. New MLS. Asking $49,900. Try $2,500 downpayment. Jack Kennish 386-3585, 479-3061.

SATURDAY 1-4 3 NEW HOMES
Are you looking for a new home in Gordon Head? Be sure to view these quality Klucker Homes. Spacious, sep. dining room, double plumbing, full basement ready for development, double carport with sundeck. Located at 4386 and 4396 Tyndall and 1764 Holliday. Priced from $65,500, offers, trades considered. MLS. For details call Leo Van Dyk, 386-3585, Res. 479-6264.

ONLY 1 LEFT NEW HOMES OPEN DAILY 1:30 - 4:30 $57,900 - $59,800 MILLSTREAM and TREANOR
Probably the best new home buy on today's market. These 3-bedroom, HUCKER BUILT homes are all en-suite, fireplaces, wall-to-wall carpet. Each set on a large treed rural lot, where the kids can FISH IN A NEARBY STREAM. The schole yard area. Playground is just across the street, which will ease your mind. Come and see for yourself, you won't be disappointed. Out the highway, turn right on Millstream and follow the signs. Colin Munro, 386-3585.

TRADE UP! $53,500
We are prepared to offer you a good trade-in allowance for your present home or lot on this bsmt. bungalow in immaculate condition throughout. Living room with fireplace, "L" dining room deck. Dandy kitchen with dinette with sliding glass doors to sun area, 3 good bedrooms and 4-Pce. bath. Basement with 2 more bedrooms, plumbed for automatic washer and extra toilet. Attached port and double width blacktopped driveway for additional parking. Excellent location, terrific value. For appointment call Jack Kildstone or Morris Lund, 386-3585 anytime. MLS.

Town & Country BARGAIN
Dandy starter or retirement 2 bedroom home close to shopping centre on a quiet street. Electric heat, good lot, sep. garage. Only $37,500. Call Morris Lund, 386-3585, 479-6688.

VICTOR ST. 2 BDRM., REC. RM. $46,900
Absolutely immaculate thruout and in top condition, floors gleaming like new. Porch entrance to cosy living room, family size kitchen with lots of cabinets, 2 good bedrooms, full basement and dandy large rec. room. Recently rewired, replumbed and new roof. Excellent lot, some fruit trees and space for vegetable garden, separate garage. Call Morris Lund, 386-3585 res. 479-6688.

CLOSE IN HIGH LOCATION
This attractive older home is very appealing with beamed ceiling in the living-dining areas. There are two bedrooms with adjoining bathroom and a small den. Priced to sell at $41,500. SEE IT NOW. Exclusive with Mr. James, 386-3585, 477-8134.

OAK BAY BORDER FAMILY HOME
Main floor comprises of a spacious in-line living room with open fireplace, large kitchen, 3-pce. bath, master bedroom, UP 3 bedrooms, 3-pce. bath. Must be seen inside to be appreciated, spotless condition. Range and fridge included in the full price of $41,900. Call Munro or Mr. James at 386-3585, 477-8134.

$45,500
No basement, 2 bedroom spotless bungalow with good size kitchen, large living room, dining room, quiet location, just two blocks to shopping and bus. Low taxes, clear title, easy financing. Also offers a 20x12 separate workshop or studio insulated with water, hydro and heat. New MLS. Jack Lidstone, 386-3585, 477-9262.

A BEAUTY
Spacious, brand new home, near completion. Three good size bedrooms, master ensuite. Separate dining room. Deluxe kitchen with dishwasher. Quality carpeting. Basement ready for development with R.I. fireplace. Sundeck over double carport. View over Gorge Waterway. Landscaping included. $76,500. Offers and trades, considered. Leo Van Dyk, 386-3585.

VACANT POSSESSION CENT. SAANICH
Don't miss this 1½-year-old home, well located, 3 bedrooms, basement with RI fireplace and bath. Excellent lot. Prices at only $61,500. Colin Munro, Grant MacFarlane, 386-3585.

SIDNEY
Family accommodation at a family price, $53,500, a neat home with large kitchen, good living room, 3 bedrooms, rec. room, laundry room, MLS. To view call Grant MacFarlane, 386-3585.

GORGE AREA
Large lot 50x213 comes with this nice home, living room with fireplace, large master bedroom, 2nd bedrm., family kitchen, and utility room, separate garage. Priced right at $49,900. Grant MacFarlane, 386-3585, 479-8528.

UPLANDS OF METCHOSIN
4-5 bedroom with shower en-suite in master bedroom. Teak cupboards in 11x17 kitchen. Fireplace in L.R. and family room. Carpeted thru-out. Beautifully treed 2.1 acres with seclusion. MLS 23859. Asking $89,900. Truly worth viewing!
LOLA CLARK
386-2911 386-6275 Pager 762
Homefinders, Wall and Redekop

SOUTH OAK BAY WATERFRONT
1 year young ultra modern post and beam home, 3500 sq. ft. Features: 4 bedrooms, 3 bathrooms, 3 fireplaces, 3 patios, circular stair case to master bedroom. $175,000. 595-4175.

250 HOUSES FOR SALE

WHITTOME'S

1111 BLANSHARD 388-4271

Open Sat. 1:30-4
2580 ARBUTUS
A Rare Find Indeed
Privacy .98 Acre
1470 SQ. FEET HOME DESIGNED AND BUILT FOR PRESENT OWNER. 3 BDRMS, 2 BATHS. DEN, 18 x 24 LIVING—DINING ROOM, POOL, PATIO, A PEACEFUL RETREAT. UNBELIEVABLE PRICED AT ONLY $95,000 ML.S
388-4271 Ruth Lukaitis 477-5306
388-4271 Shirley Wilde 478-2459

OPEN SAT. 1:30-4 P.M. 1886 SAN JUAN
5 Yrs old. Quality home — 3 Bdrms — on main. Family room, rec room — sauna and den on lower floor. 2 Fireplaces, 2½ baths. $86,500. MLS 30308 Donna 388-4271 384-2057, Joan 479-1667, 652-3103.

OPEN SUN. 1:30-4 P.M. 4528 TIEDEMANN
New — On exclusive cul de sac. 3 Bdrms. Separate dining room. Sandstone fireplace. 1586 Sq. ft. on the main floor. Wall to wall carpets. Ready for occupancy. $107,000 MLS 21882. To pre

WESTMONT REALTY LTD.

920 HILLSIDE
386-6796

OPEN HOUSE
SAT., 1:30-4:30
3957 GLANFORD

3-bedroom tudor style home. All new inside. Come and see this bargain and make an offer on the low price of $49,500. MLS 21847.

386-6796 KEN WRIGHT 598-2183

OPEN HOUSE
SAT. 1:30-4:30
1450 JAMAICA
MONTCLAIRE PARK

This lovely home is ideal for the large family as there are four bedrooms, large kitchen with nook area and living room has fireplace and also a family room in the full basement. Also included is underground swimming pool 16 by 32 with filter and pool accessories. Priced at $73,900. MLS 22001.

386-6796 RICK KINNIS 477-9394

OPEN HOUSE
SAT. 1:30-4:30
1378
CRAIGDARROCH
$129,500.00

Large new home in a prestige area of stately older homes. The master bedroom is extra size with three-piece ensuite and there are three other bedrooms as well as two full baths, one of them therapeutic. Huge rec. room and den finish out the development in the full high basement. MLS 22704.

386-6796 BILL SIDHU 477-5382

OPEN ALL
WEEKEND
12:30-2:30
1483 THAMES

This 3-bedroom home is located amongst new homes in a quiet area close to Mt. Doug Park. Living room has floor to ceiling brick fireplace, there is an L-shaped dining room and eating area in the kitchen. Master bedroom has ensuite plumbing. Full high basement is almost completely finished with 4th bedroom, huge rec. room with fireplace and a 3-piece bathroom. Asking price of $74,900. MLS 22512.

386-6796 BILL SIDHU 477-5382

OPEN HOUSE
SUN. 1:30-4:30
2745 AVEBURY

4-year-old, 2-bedroom home features spacious easy access entrance. Handy washer and dryer off kitchen. Developed rec. room, built-in garage. Landscaped and fenced. A must to see.

386-6796 ARNOLD MARR 477-6233

GORDON HEAD

Brand new 3-bedroom basement home located on a corner lot. Attractive fireplace in the living room, separate dining room, eating area in kitchen, and ensuite off master bedroom. Bright basement could easily be developed for in-law suite. Priced at $69,900.

386-6796 BILL SIDHU 477-5382

SAN LORENZO

New 3-bedroom home nestled in this quiet new subdivision. A must to compare, before you buy; the many added features, 3 baths, 2 fireplaces, finished rec. room and laundry room. For an appointment to view call:

386-6796 KEN WRIGHT 598-2183

LANGFORD

Just look at all the accommodation in this four-year-old home for only $58,500.00 and everything is in mint condition. There are four bedrooms, three sets of plumbing, and a nice rec. room. An attractive home on a nice quiet street of nice homes.

MLS 22725. To view call:

386-6796 BILL SIDHU 477-5382

ELK LAKE

This lovely Colonial type home looks down over Elk Lake yet is well removed from the traffic noises. 1.4 acres of beautiful park-like land, with large secluded patio. The main home has three bedrooms and den or four bedrooms, and very large kitchen, dining room and living room. There is a delightful two-bedroom guest house on a separate lot which rents for $250.00 per month. The price for both is $198,000.00. MLS 21638.

386-6796 BILL SIDHU 477-5382

TOWN AND COUNTRY REALTY

3617 DOUGLAS STREET
382-7276

SCENIC BEAUTY

Immaculate 4 bedroom home with water and mountain views from living room, dining room and kitchen. Over 1300 sq. ft. on the main and a completely finished basement. The lot is over 1/3 acre and offers country atmosphere and privacy. I invite you to inspect this well built 10 yr. old home. Asking $79,600. Phone Jim Webber, 382-7276 or 658-5977.

BEACH DR.
MODERN RANCH
STYLE

Home, no steps, no basement. Generous sized rooms throughout. 3 bedrooms, 3 baths, living room 16x22, dining room, large family kitchen. Excellent rumpus room 20x20 with large raised hearth fireplace. Appointments 592-9771, Allan Klenman.

$57,500
QUADRA ST.

Quality 2 bedroom, full basement home with terrific back vegetable garden. Fireplace, utility room & full high basement. Drive in Garage. Clear title — get your own mortgage & vendor will carry 2nd. mortgage. A. Klenman 382-7276 for appointment.

FARMER
INVESTMENTS & REALTY LTD.
825 BAY STREET 382-2134

OPEN

4659 Lochwood
(BROADMEAD)
Sat., 1:30-4 p.m.

Beautiful executive retirement home in a lovely area of Broadmead. An exciting and different floor plan with 2,000 sq. ft. of living area on one level, 2 bedrooms (Master king-size with 4-pce. deluxe bath ensuite). Sunken liv. room, formal din. room, beautiful kitchen with Kitchenaid dishwasher, adjacent breakfast-family room with open fireplace PLUS a large entertainment room. Softly carpeted thru-out with matching wall-to-wall draperies. In a private treed setting bordering a natural park. $119,500 (MLS).

Gerrie Hutton
382-2134 386-3927 (Res.)

ESTATE SALE 2 BEDROOMS plus 1 in basement, older well-built home, trees .43 acres $60,000 cash. 384-1350.

Montreal Trust

OPEN HOUSE
4521 MONTFORD

SATURDAY AFTERNOON

If you feel cramped in your present home and you have just plain run out of room to put everybody, then here is the home for you. Liv room and rec room with fireplaces, spacious family kitchen, 2½ baths, 5 BRs, plus den or sewing room. Huge sundeck over double carport, and extra paved parking for boats or trailer. All this on landscaped lot of over 14,000 sq. ft. on a quiet cul de sac of other fine homes. Offered at $93,900. MLS 21157.

MIKE McKENNA
386-2111 392-3611

VIC WEST
$55,500

3½ years old home with 2 BRs, plus 2 BRs downstairs, and partially finished family room with fireplace, liv. room with fireplace, din. area, full kitchen, 2 bathrooms, Electric heat. Close to all conveniences.

W. A. HOOKER
386-2111 652-3634

OAK BAY SOUTH
$84,900

An Oak Bay residence architecturally redesigned into a modern 3-BR home with 2 complete baths (1 ensuite). Addition of a 2nd storey provides a big beautiful master BR and a studio. Ultra modern kitchen, dish washer, range and oven built in. Unique lighting, by way of fixtures and skylights. Roof of heavy shakes. MLS.

386-2111 D. BECKNER 477-4994

RAWNSLEY
RECOMMENDED
RESIDENCES

1. ROOM FOR THE FAMILY — $49,000. There are 3 BRs in this 2-storey home, a mere stones-throw away from Oak Bay Ave. The rooms are large and bright and the house has been recently remodelled and services updated. This house must be sold, so make your appt. to view today.

2. 5x5 DUPLEX. Haultain Area. A NEW LISTING giving you the chance to stop paying rent and collect it instead. Perfect for a single person or couple as each side has 1 BR, living room, kitchen and bath. There is a full basement and the owner has priced it to sell at $57,000. MLS. A good first step to home ownership. View by appointment.

3. LITTLE HOUSE — LOADS OF COMFORT. No apartment for you — you want a home with a yard, room to putter with a yard, room to putter and a basement to partake of your hobbies. The main floor has 1 BR, a cozy kitchen and comfortable liv. room. The full basement has another bedroom and a small rec. room. Located near all shops in the Gordon Head area, you owe it to yourself to view this home. Forget the apartment — abandon the condominium . . . This is the answer! Priced at $47,900. MLS.

386-2111 NEIL RAWNSLEY 595-1507

SERENITY

HIGH TREED SECLUSION
1193 CLOVELLY TERRACE

Cul de sac just past Tattersall Pte. garden backing on a park. The immaculate condition of this large 2-decroom home will please the most fastidious home buyer. French doors to a 21-ft. living room and an archway to the 12x10 dining room. The bedrooms are very large and the modern kitchen is 15x11½. A 17x13 panelled games rm. in the basement. Sliding glass doors open to secluded sundeck. Quick occupancy can be given. An exclusive listing. $61,500.

RYAN PROPERTIES LTD.
G. E. Bus Ryan 382-8135 Anytime
(I'll call back within 20 mins.)

SIDNEY

THE "POPLARS" — $46,800
PRIVATE FENCED GARDEN
3 BEDROOMS, 1½ BATHROOMS
NEW LUXURY CARPETING

It's decorated to please the most discriminating buyer. Stove, fridge stay. Can be quick occupancy. Avoid expensive repairs brought on by buying an older residence. Financing available to suit you.

RYAN PROPERTIES LTD.
G. E. Bus Ryan 382-8135 Anytime
(I'll call back within 20 mins.)

SIDNEY

3 BEDROOMS MAIN FLOOR
$53,900 FULL BASEMENT

60x120 lot on a quiet cul-de-sac. 10¼ per cent mtge now of $43,750. Another exclusive listing with

RYAN PROPERTIES LTD.
G. E. Bus Ryan 382-8135 Anytime.
(I'll call back within 20 mins.)

SIDNEY

3 BEDROOMS, 1½ BATHROOMS
$39,900

Modern inexpensive accommodation. The sensible first step for the family tired of paying rent and fearful of buying an old, tired, too small house. Try $2,000 down. 1st time advertised. Exclusive.

RYAN PROPERTIES LTD.
G. E. Bus Ryan 382-8135 Anytime
(I'll call back within 20 mins.)

OAK BAY

4 BEDROOMS 2 BATHROOMS
2/3 ACRE LEVEL LVDIN — BEAMS
DOUBLE GARAGE ON LANE

On a quiet residential st. near schools, bus and shopping centre this home provides accommodation and great location for $55,000.

RYAN PROPERTIES LTD.
G. E. Bus Ryan 382-8135 Anytime
(I'll call back within 20 mins.)

BY OWNER

4240 Shelbourne St.
OPEN HOUSE
Sat.-Sun. 1-5 p.m.
OPEN TO OFFERS

¼ acre conveniently located to schools, university, shopping. 4 BR, large liv-dining room, with wrought iron room divider and fireplace. Large rumpus room with bar and 2-pce. bathroom. Large new kitchen. Insulated. New roof. New wall-wall carpeting and wall coverings. Attached garage, carport, patio, evergreens galore, fishpond, paved circ. driveway. Lots of parking, separate in-law suite. Rents for $145. Stove and fridge included.

Phone 477-0750 anytime

SUPER PRICE

A solid 2 bedroom home on a good sized lot. Only $45,900. This fine residence is located in the Fernwood area and is ideal for someone looking for their first home. Low down payment.

GUY BOURGEOIS
477-9514 479-5107
Century 21 Principal Properties Ltd.

OAK BAY BY OWNER

2029 Carnarvon St., 2 bedrooms, fireplace in livingroom, landscaped lot, fruit trees, greenhouse, separate garage, walking distance to all amenities, 2 rooms partially completed in full basement. Offers on $57,900. 592-6092. Principals only.

HOUSE FOR SALE

By owner and builder. This house is located in Broadmead, 4671 Ambiewood Drive. Bright and sunny house. Post and beams all the way through. 3 or 4 bedrooms, many extra features. Open house on Sat. and Sun., 1:30-4:30. For further information call 658-8195.

$47,900

Two or three bedrooms, full basement. 383-7735, after 4:30.

mann

T. L. Mann and Associates Ltd.

NEW
HOMES
FROM
$63,440

Ask about our guaranteed sale trade-in plan of your present house!

Leeds Place subdivision has all 3 bedrooms, quality family homes. Some landscaped and fenced. Many extras and varieties of styles and floor plans to suit you. No through streets, 3 cul-de-sacs. 2½ acres of parkland.

Visit our furnished display house, open weekdays 2 to 5 p.m. and 12 to 5 p.m. Saturdays.

Located off Lodge Ave. between Saanich Rd. and Quadra St.

At these prices it pays to make an offer. Full financing available to qualified purchasers. Vendor may carry a second mortgage. MLS.

OFFICE 598-5144

SMALL
DOWN
PAYMENT?

About $2,000 should handle this, with payments in line with your present rent. Why not start out with a half duplex all your own in Langford with living room, kitchen with good cabinet space, big laundry-storage room, 3 bedrooms and 1½ baths. There's a completely fenced rear yard ideal for kids or pets. Located in a well-cared for neighborhood, easy walk to shops and bus. Priced at only $41,900.

KEN MANN 598-5144

HOW ABOUT
BRENTWOOD

It's only 20 minutes to town. There areall the shops you need, all the schools, (new high school to be completed by Sept. '77), a bus system, good fishing, country feeling, and good neighbors. How about a split level home with over 1900 sq. ft. finished, 4 large bedrooms, rec room, 1½ baths, fenced yard, and much more. Easy to finance and priced at $61,900. Drive up to it at 1196 Dignan just before Stelly X Rd., off W. Saanich Rd. Then call me.

KEN MANN 598-5144

RETIREMENT
OR STARTER
DUPLEX

Most dwellings cost less in Colwood than in town, and this duplex is no exception. Nearly 1000 sq. ft. each side with living room, big kitchen, 2 big rooms, 4-pce. bath, utility room, and lots of storage. Everything is separate and private. No steps to speak of, good neighborhood. Close to shops and schools. Easy to buy, easy to pay for. Priced at just $67,900.

KEN MANN 598-5144

OPEN HOUSE!!
PRIME

SAT. & SUN.
1 - 5

GORDON HEAD!!

Come and view these beautiful new quality constructed homes in this prestigious area. Take Lexington off Arbutus and come to Foxington Place. These contemporary new homes are located on a cul-de-sac backing a park. The many features include large sunny kitchens, fantastic basements ready for development and quality floor coverings. Invest in your future. Buy now while the prices are low and interest rates are down. Priced from $75,000.

GERRY MARTIN
BUS. 598-5144 RES. 477-7050

Lorenzen REALTY LTD.

50 Bastion Sq. Bus. 383-4154

4 Bedrms.
2 Baths
Oak Bay Border

Attractive home in pretty quiet crescent. 18x14.5 living rm. with brick FP, raised hearth, dining L. 12x11 kitchen with plenty of cupboards. Lge. sundeck has high wall for privacy. 2 roomy bdrms. and pce. bath complete main. Downstairs; a 3-pce. bath, 2 bedrms, mahogany panelled family rm., laundry and workshop. Economical to heat. On a pretty treed property this 12-yr-old has been treated with loving care. A pleasure to show. Asking $72,500.

BETTY SHEPHERD
383-4151 or 386-7102

City - Privacy

It's a beauty, 6 mths. old with the warmth of stained beams and old brick, the tasteful use of grain relief cedar and superb wallpaper, dimmer control lighting and lovely carpeting. Designed for maximum privacy, minimum upkeep. 1100 sq. ft. main, living rm. with Brick FP access to very private 26x18 sundeck, appealing dining and a kitchen that fills all needs. Master bedrm 17x11.5 is ensuite and very beautiful for 2nd bedrm. and super bathrm. 2nd level RI 3rd bedrm, big rec. rm. with FP. Extra insulation for economy. Minimum care inside and out. Double carport and extra paved parking.

Price $58,900.

BETTY SHEPHERD
383-4151 or 386-7102

PRIME LOCATION

Walking distance to schools, doctors, lawyers, stores, rec. centre, 2 bedrooms, full basement, fenced yard, $51,000, ML 521370.

BEST BUYS

Both ground floor quiet units, 1 bedroom, Shelbourne-Cedar Hill at $30,900, MLS 22592 or James Bay at $26,900, ML 21983.

SNUG AS A BUG

Cosy 2-bedroom home, small, small lot. Basement, wired washer and dryer. Close in location. $35,500, MLS 21578.

Try your offer and discuss your terms. Low down payments possible. Don't wait call me now. TONY BROGAN, Pgr., 388-5275 2471.

CENTURY 21
SUBURBAN REALTY

FANTASTIC

— Two-bedroom home.
— Full bright basement.
— 75'x113' view lot.

This home is in absolutely A-1 condition and is situated close to Cedar Hill Golf Course. There is a separate garage and a great variety of fruit trees and shrubs. See this beautiful home and buy it today before it is gone. Asking $59,900. Call any time, Cam MacLean, 386-6762 or 478-6554.

Landmark Properties Ltd.

FAIRFIELD BEAUTY OFFERS everything — 4 bedrooms, beautiful rec. room with bar, new wall-to-wall carpeting, custom drapes, new washer-dryer, fridge and stove included. Owners moved. Offers to $61,500. Call Cathy Blades, 388-4152 or 592-0948.

Nanaimo Realty

385-5741
714 Goldstream 474-1324
Goldstream Branch
Open Saturdays
WE TRADE HOMES

OPEN HOUSE
SUNDAY 2-4
6455 SOOKE ROAD

Spacious 3-bedroom home in Sooke village. Seaview lot, sundeck and cedar siding. Part basement with good workshop. A good family home. $46,900. MLS 19790. RONA HIGGS 642-3835, PAT THERRIEN 642-5138 or Langford Office 474-1234.

OPEN HOUSE
SAT. and SUN. 1:30-4 P.M.
3204 SERVICE ST.
CLOSE TO SEARS

Price Reduced to $59,900. 4 bedrooms, rec room, full basement, beautiful 60x110 landscaped lot with pear, apple, plum, cherry and Japanese plum trees. Call KATHY BLADES 388-4152 or 385-5741 ANYTIME.

OPEN HOUSE
SAT. and SUN. 1:30-4:30
STRATA DUPLEX
752 and 756 Seven Oaks
(Off Rainbow)

New 3-BR, fireplace each side, full basements, completely finished for future development — or in-law suite. No thru traffic street. Large assumable mortgage. Call EVAN WILLIAMS, 385-5741 ANYTIME.

OPEN HOUSE
SAT. 1:30-4:00 P.M.
No. 118 and No. 419—1005
McKenzie Ave.

2 Excellent units to view in Royal Woods. A 2-Bedroom suite and a penthouse designed condominium. Excellent facilities include Swimming Pool and Tennis Courts. Phone DAN NASH 477-2078 OR 385-5741. MLS 21368, 22317.

OPEN HOUSE
3890 GORDON HEAD RD.
SUN. 1:30-4:30 P.M.

Brand new, well designed and finished 3-bedroom family home. Extra fireplace in basement. Asking $67,500. DAN NASH in attendance. 477-2078 or 385-5741 ANYTIME.

OPEN HOUSE
SAT. and SUN. 1:30-4:30
1730 and 1734
SCHELLENBURG PL.
(Off Torquay)

Two brand new executive type homes on cul-de-sac, one over 1500 sq. ft. on main floor. Plus large rumpus room finished. Asking $85,900 and $73,900. LEO PIGEAT in attendance, 385-5741 ANYTIME.

OPEN HOUSE
2938 CEDAR HILL RD.
SAT. AND SUN.
1:30-4:00

Boom! Here's a good solid 4-bedroom, older home, ideal for that large family. So close to Sears and what's more a low down payment is possible to get you immediate possession. Price $50,500. Call JERRY PARKER 382-4875 or Office 385-5741 ANYTIME.

TIRED OF CITY LIVING

Then consider this beautiful near-new home with sea views and close to Victoria's choice fishing grounds. 3 bedrooms on main, master ensuite, 2 fireplaces, family room, dining room, kitchen and laundry room are a woman's dream. Inter-communication system throughout house. Large lot, loads of parking area. Open to offers and trades. Asking $82,500. MLS 22256. ALBAN BOWES 479-5693 or LANDFORD OFFICE 474-1234.

WATERFRONT
2 BEDROOM
$75,000

The perfect retirement or starter home located close to city centre. Near park, shopping centre, and bus within 1 block. Beautiful grounds and views. Home in good condition. ALBAN BOWES 479-5693 or LANGFORD OFFICE 474-1234.

PRICE REDUCTION
TO $41,000!
IN TOP CONDITION

2-bedroom bungalow within walking distance to Sears. Nice large lot priced at $41,000 now. Call KATHY BLADES 388-4152 or 385-5741 ANYTIME.

IMMEDIATE POSSESSION

Brand new 3 bedroom home, 2 fireplaces, dining room, plus eating area. All bright and sparkling. Sewered, underground wiring. Off Carey Road. View anytime. MLS 27169. $62,900. FLO PELLING, 384-5024 or 385-5741 ANYTIME.

SEABOARD PROPERTIES LTD

BRENTWOOD
SPLIT
$64,900

Immaculate three-bedroom, three-level split, located on a quiet cul-de-sac and close to all amenities. All rooms are spacious from sunken living room to master bedroom, eating area in kitchen plus full dining room with private sundeck off. Third level is undeveloped but has roughed in plumbing plus additional storage. For further details and appointments to view this new MLS Call:

DAVE DAND 658-8490

READ — BUT
DON'T WAIT

Call Tom Evans right now. A great buy at a reduced price of $62,900. Must be sold by March 1, 1977. Just think of the houses you have viewed and compare for value. You will agree this home is well below replacement cost. Approximately 2500 sq. ft. lot. Main floor 1,200 sq. ft. 3 bedrooms, ensuite and 2 large closets in master bedroom, large kitchen and dining area. Approx. 19'x15' living room with floor to ceiling stone fireplace. Family room with fireplace. Office. Workshop, shed, screens on windows, sundeck overlooks beautiful natural setting, unobstructed by any houses. Open 1.30 to 4.30 Sat and Sun. 6719 Wallace Drive (Butchart Gardens.) To preview call TOM EVANS 652-2620, 652-1141. You must see inside.

SUPER
1½ ACRES

If you know the Senanus and Mt. Newton X Road area you won't argue. This is choice property. $43,900. TOM EVANS 652-2620.

MODERN HOME
ON 1 ACRE

In Central Saanich close to all schools and shopping. "No steps" home has 3 bdrms., 1½ baths, all w-w. Beautiful FP, CP, outbuildings fenced. Good value at $69,900. MLS 22390

652-1141 DAVID WOOD 652-2198
ROSE RUSE 652-2694

SAVE $$$
$44,900

Come and view this 14-year-old 2-bedroom, no-step bungalow situated on corner lot in Langford. New roof, new kitchen cabinets, newly painted, matching garage and storage area. By owner, 478-7877.

$79,500

5 bedrooms, 3 bathrooms older Saanichton family home, just over ½ acre on sewer, 640 sq. ft. garage-workshop drive by 7619 East Saanich Road. L. Thomas — 476-6058, Herb Hodgson — 382-3835, Douglas Hawkes Ltd, 384-7128.

SSC

SWINERTON STEWART CLARK

OPEN HOUSE
SAT. 1:30-3:30
4004 CAREY RD.

Spotless 900-foot bungalow completely renovated — 2 BR, Large LR with FP, W-W throughout. Spacious kitchen. Basement contains laundry and car space. Additional space partially developed attic. Fine starter at $48,500 MLS

LYLE WICKS
477-5151 or 385-2481

OPEN HOUSE
Sat.-Sun. 1:30-4
4638 Cordova Bay
Executive Residence
Sea Views

Over 1800 sq. ft. of brand new luxurious living space . . . featuring 19x14 Living rm with fireplace . . . Separate Family Dining rm. 12x11 . . . 22x11 Kitchen with breakfast nook. Dishwasher . . . 3 Large Bedrms . . . 4-pc bathrm. plus Master bedrm. ensuite . . . Full basement with 21x13 rec. rm with fireplace . . . Double carport . . . Treed lot

Price reduced to $87,000.

478-4501 Dirk Okker 385-2481

OPEN HOUSE
116 MICHIGAN ST.
SAT.-SUN. 2-4

Make an offer, 2 bedrooms, Starter, retirement or holding. Separate garage. Bus, Town and Water close. Must sell. R3L zoning. Reduced to $47,900.

JACK BETTS
477-4042 385-2481
BILL McCULLOCH
479-4487 385-2481

OPEN HOUSE
Sat., Sun. 2-4
809 INTERVALE

Just a few steps from Rockheights School, above Gorge Golf Course. 5-room bungalow, basement, extra large garage (220 wiring), greenhouse and fruit trees. $48,400; owners have moved and are looking for early sale. See it with BOB CARTER, 598-6143, 385-2481 (24 Hrs.). NEW MLS.

$49,900
Near New
2 Bedrooms
Full Basement
Attention Golfers!!

DICK JAMES
592-2139 or 385-2481

JUBILEE
$41,900

Three bedrooms, panelled living room, dining room, w-w carpet. Nearly new roof. OOM furnace. Vacant.

DOUG BOWEN 385-2481
HELEN WEBB 477-3095

HIGH QUADRA
3 BR STARTER
$44,900

Nicely renovated stucco bungalow comprising 18x12.4 LR, spacious dine-in kitchen, main floor laundry room, 3-pce bath, attached garage. Situated on large (75x150 ave.) view lot in a nice residential area. Call NOW to view — and try your down payment and offer!!

SID CUSTANCE 598-7781
ED JUPP 592-1019 or 385-2481

BROWN BROS. on BLANSHARD

"People Helping People"

OPEN HOUSE
1729 Foul Bay Rd.
Sat., Feb. 26th
1:30 to 4:30
2 BEDROOMS — $47,500
"FARM KITCHEN"
WELL MAINTAINED

JIM McNAUGHT 592-0285

CHARMING HOME
South Fairfield

We have just listed this property at the high end of a quiet street. Large separate Drm. with built-ins. Den and Lrm. with F.P. 2 bedrooms. Come and see the views. $54,000. MLS 22983.

JIM McNAUGHT 592-0285

UPLANDS
Contemporary

Quality, architect designed two-storey home in quiet location. Five bdrms, plus sewing room on upper level. Two full, plus two half baths. Modern kitchen features island counter and built ins. Drm. with double faced fireplace, adjoining spacious family room. Large sunken lrm. with floor-to-ceiling stone fireplace, plus 9'x20' raised stage for that grand piano. Basement area includes workshop, storage, and rec. rm space. Well landscaped, over half an acre. 32'x16' heated and tiltered pool with changing rooms. Triple garage, additional parking and many more features. Enquire now. New Exclusive Listing.

$169,500

DON MESSAGE
477-3715 or 385-8771 (anytime)

FAMILY HOME
1071 FINLAYSON

A good 4-bdrm home on a deep lot. Living and dining room with wall to wall carpet, Elec. kitchen, 4-pce. bath. Full cement basement. Close to schools, bus. Lots of accommodation for $49,500. MLS 21497.

JIM McNAUGHT 592-0285
CEC PEARCE 386-3808
385-8771 (anytime)

DO
I
HEAR
$53,900

for this 2-bedroom charmer; living room with unique stone fireplace; large kitchen with eating area (sundeck off). Full basement with finished rec. room; level, well-landscaped lot. Drive by 3575 Savannah (off Tattersall) then call:

MURRAY LAWSON
656-7041
After 6 p.m.
479-8813
of
PARK PACIFIC INV.
383-4124

BY BUILDER
$64,900

New three-bedroom quality home, 2 bathrooms, 2 fireplaces, finished recreation room, dishwasher, 2 sundecks, drive-in garage. Close to Mt. Douglas Park, Gordon Head and beach.

4386 Shelbourne St.
Open 2-5 p.m. Daily
Century Construction
479-6218

BY OWNER
SIDNEY

Clean, well-built 7-year-old, 3-bedroom home. Cathedral entrance, feature wall with fireplace, hardwood floors, broadloom over in hardwood in living area, sliding glass sundeck, dishwasher in pleasant kitchen, basement, carport, large lot, quiet residential area. Immediate possession. $54,900. 656-6174.

SMALL COSY HOUSE CLOSE TO town. Low down payment, owner will carry mortgage. $29,800. 382-1348 or 478-4671.

B.C. LAND AND INSURANCE AGENCY LTD.

NEW HOMES
OPEN
SUN. 1 - 4

Follow arrows off Selwyn Rd. Uplands of Langford. Beautiful park-like setting in an area of exquisite homes. Buy here and watch your investment grow. No fuss, leave the financing to us. $60-$69. Large, large rec. room with FP. You have to see this one. Builder sacrifice!! ML 21824-21825.

$49,500
2 BDRMS
BASEMENT

Ideal starter in the Gorge-Tillicum area adjacent a park, close to schools, shopping and Pearkes Arena. Excellent investment area for the prudent buyer. Featuring large rooms and including spacious sundeck off large kitchen. Basement complete with work shop and utility area. Loads of off-street parking. Excellent condition. Priced for your offer as owners are purchasing. We are trying for a quick sale, so hurry on this one. New MLS 22973. 388-5555, Chummy Crabbe, 479-7998.

KNOWLES REALTY LTD.

OPEN HOUSE
1.4 Acres
2-Bedroom Home
8262 ALEC RD.
SAT., FEB. 26th
1:30-4:00

Very different. Large open ceiling, cedar-panelled living room with heatilator fireplace. Large bedrooms. 2nd batshroom ensuite upstairs. Less than 1-year-old. Priced to sell fast ot $79,500. For previewing call:

384-8101 Ken Porter 656-5235

COLWOOD

Split level, 3 bedrooms, 1½ baths, finished rec room. Floor to ceiling white brick fireplace in living room. Large kitchen with eating area. New MLS. Priced at $59,900.

NEW HOMES
In Gordon Head

1 Spanish style, three bedrooms, 1½ baths. 3 balconies. Priced at $76,900.

2—Split levels. 3 bedrooms, 1½ bath, R.I. rec room. Priced at $69,900 and $71,500. For more information on above call:

Kris Gudjonsson
384-8101 595-3022

Just Listed Prime Rockland

Executive Home
$149,000

Located on a lovely landscaped treed lot (80x168 ave.), this magnificent 5-bedroom (could be 6), 3-bathroom home has CHARACTER, CHARM AND GREAT WARMTH. Just 3 years old, has been designed and built to take full advantage of the PANORAMIC SEA AND MOUNTAIN VIEWS across the manicured lawns of GOVERNMENT HOUSE. Over 3,000 sq. ft. of luxury living area, including one of the finest TUDOR LOUNGES — ideal for entertaining in Victoria, wired for stereo, with quality wet bar, fireplace, built-in book shelves, superb beamed ceiling, etc. Excellent sauna with advanced timer. AM-FM intercom system throughout (10 speakers). A most suitable home for a professional man with family. MLS. For appointment to view or additional information call:

Robert Young
383-9898 or 382-4124
George Black
382-2426 or 383-4124
Park Pacific Investments Ltd.

BY OWNER: $52,500

Nearly 2000 square feet of living area in this home. Solidly built in 1957. Main floor has new wall to wall carpet over inlaid oak. Two bedrooms, L-shaped living and dining rooms and large, bright kitchen. Basement has two more bedrooms, 11' by 22' Rec. room, laundry, workshop and lots of storage space. Large fenced lot with fruit trees, close to schools, park and bus. Open to view Sat. and Sun. 1 to 5 p.m. 4098 Glanford Ave., 479-1567.

BY OWNER, 820 SNOWDROP, attractive 3 bedrooms, 11 years young, room for 4th bedroom plus rec. room in full high basement, spacious kitchen, L-shaped dining and living room, carport, sundeck, fenced backyard with garden and mature fruit trees. Open house after 10 a.m. all weekend. Asking $59,900. All offers considered.

AHOP STRATA TITLE DUPLEX, 323 Henry St., Victoria. Large 2-bedroom, carport, large laundry and storage area. Down payment 5%. Mortgage 8% Interest $43,500. 384-5268. Candu Construction Ltd.

Century 21

MAYFAIR REALTY
Mayfair Centre
386-2955

OPEN HOUSE
3290 MAPLEWOOD
SAT. 1:30-4:00

Only 8 months old lovely home of quality construction. Owner transferred. Early possession possible. Attractive fireplace in large living room. Two large bedrooms on main with master ensuite. Large finished 3rd bedroom on lower level. Ideal space for in-law accommodation. Reduced to $66,400. RAY FROST, 386-2955 or 382-1740.

OPEN HOUSE
SAT. 1:30-4:00
SHAWNIGAN-
MILL BAY RD.

(Left 1 mile from Trans Canada Hwy.)

PASTURE PARADISE of 2 acres, most suitable for horses, plus a brand spanking new home with dining room, lush carpeting and a partially developed basement. 20 minutes from Mayfair Mall — at a very affordable price of $63,900. JACK WILLIAMS, 386-2955 or 479-1163.

OPEN HOUSE
SAT. 1:30-4:00
999 AMBASSADOR
(LAKEHILL)

12 year old, 3 BR home on 60x150 high-Quadra lot with 2 extra bedrooms, 3 pce bath and full accommodation in high basement. Asking $63,500. MLS 22306. LEIGHTON NOBLE, 386-2955 or 388-6275, pager 789.

QUALITY HOME

They don't build them like this now — gleaming hardwood floors — oil hot-water heating — in mint condition and yet with plenty of character — two sensible sized bedrooms — dining room — full basement — laundry room — full basement — laundry room — small den — all services updated — fridge and stove included — in the Quadra area. Only $54,900. See this with J. J. WILLIAMS, 386-2955 or 479-1163.

NORTH
OAK BAY

Attractive, spacious 3-bedrm. home on Lansdowne slope. Large living room and dining room, 2 fireplaces, new wall-to-wall throughout. Well landscaped lot. Drive by 3017 Larkdowne Rd. $89,000. To view call 592-4912 after 5:30 p.m.

SOUTH OAK BAY, SMALL COTTAGE with fireplace, garden setting. Asking $39,500, no agents, 658-8748.

Pemberton, Holmes Ltd.

SINCE 1887
1000 Gov't. St. 384-8124

MUST SELL

2777 BENSON PLC.
(Off Tudor Ave. 10 Mile Point)
NOW VACANT OWNER IN U.S.A.

OPEN HOUSE
SAT. 25 FEB, 2-4 P.M.

This is a spacious 4-5 bedroom ranch bungalow in parklike setting of lawns, trees and flower beds. Ideal for a family with small children. Drastically reduced from its original price of 112,000 to now only $94,500. MLS 22188. To see it is to buy it, its a bargain.

MR. GREENE in attendance.
384-8124 or 385-0795

OPEN HOUSE
131 MILLBURN
COLWOOD C-VIEW DUPLEX

Solid home on ½-acre lot close to sea offers spacious owner accommodation and additional revenue in choice neighbourhood. Asking $69,500 with flexible financing.

BRIAN McKENZIE
384-8124 598-5939

OPEN HOUSE
SAT. 2-5 P.M.
781 CANTERBURY

Start off in this 3-bedroom home on super huge lot in rural setting city side of McKenzie. Buy it for your offer and develop. $30,000 equity by adding on. Bank financing to get you started. Try an offer on $43,500.

384-8124 BRIAN McKENZIE 598-5939

LAKEHILL EXEC.

Here's a quality property, finished to owner-engineer specs, on a very quiet street of better homes. 3 bedrooms, handsome rock FP, landscaped corner lot, over-height basement, double-insulation ceiling and walls, plus a hassle free drive to downtown. Asking $86,000. MLS 21743.

MIKE SWEENEY 385-1547
BOB SIMON 384-9006

VIEW ROYAL
THE DOLLS HOUSE
191 OLD ISLAND HIGHWAY

Almost one third acre, two bedrooms, really nice living room, kitchen, utility, 4-pce. bath, good storage room and FENCED DOG RUN. QUICK SALE NEEDED. $35,976. COMPARE IT. MLS. DESMOND HOLMES.

384-8124 or 478-1227

JUBILEE
HOSPITAL

LOW '50s — OPEN TO OFFERS. MODERN 2 BEDROOMS, DR, and LR — FIREPLACE. FULL BASEMENT. Drive-in garage, small in-law suite with FP. Nice garden. MILDRED STAPELLS 3884-8124 or 384-8075, Pager 506.

OAK BAY

LOVELY 3-BEDROM HOME
PLUS STUDIO—
ARTISTIC DECOR

Spacious living room, fireplace and dining room, 'Dream Kitchen'. Dark room for the photographer or studio with large picture windows. SECLUDED backyard, quiet street, close to Oak Bay Rec. Centre, shops and bus. Asking $65,500. MILDRED STAPELLS 384-8124 or 384-8075, Pager 506.

SPECTACULAR

Seaviews over Haro Straits from this immaculate split level, 3-bedroom home, high on

PAULS TERRACE
(Off Ferndale at Gordon Head)

Just the right home for a retired couple or small family who appreciate a combination of comfort, luxury and minimum upkeep. Well priced at:

$105,000—MLS 22066

For full information or appointment to view the interior, just call:

384-8124 MR. GREENE 385-0795

$61,500

Will buy this attractive well-kept bungalow on a spacious lot at

4068 CEDAR HILL CROSS RD.

Basically 3-bedrooms it has a high basement that could easily be developed into a self-contained in-law suite. To view the interior of this home just call:

384-8124 Mr. GREENE 385-0795

NO RENT TO PAY

WHY PAY RENT WHEN YOU CAN OWN A 3-BDRM CONDOMINIUM FOR ONLY $21,500. No. 12-477 LAMPSON. MLS 21262. Price includes stove, fridge, rugs, drapes, curtains and breakfast nook. Hurry on this one. Call:

DEL WILLIAMS
384-8124 384-9855

Century 21

MAYFAIR REALTY
Mayfair Centre
386-2955

OPEN HOUSE
3290 MAPLEWOOD
SAT. 1:30-4:00

Only 8 months old lovely home of quality construction. Owner transferred. Early possession possible. Attractive fireplace in large living room. Two large bedrooms on main with master ensuite. Large finished 3rd bedroom on lower level. Ideal space for in-law accommodation. Reduced to $66,400. RAY FROST, 386-2955 or 382-1740.

OPEN HOUSE
SAT. 1:30-4:00
SHAWNIGAN-
MILL BAY RD.

(Left 1 mile from Trans Canada Hwy.)

PASTURE PARADISE of 2 acres, most suitable for horses, plus a brand spanking new home with dining room, lush carpeting and a partially developed basement. 20 minutes from Mayfair Mall — at a very affordable price of $63,900. JACK WILLIAMS, 386-2955 or 479-1163.

OPEN HOUSE
SAT. 1:30-4:00
999 AMBASSADOR
(LAKEHILL)

12 year old, 3 BR home on 60x150 high-Quadra lot with 2 extra bedrooms, 3 pce bath and full accommodation in high basement. Asking $63,500. MLS 22306. LEIGHTON NOBLE, 386-2955 or 388-6275, pager 789.

QUALITY HOME

They don't build them like this now — gleaming hardwood floors — oil hot-water heating — in mint condition and yet with plenty of character — two sensible sized bedrooms — dining room — full basement — laundry room — full basement — laundry room — small den — all services updated — fridge and stove included — in the Quadra area. Only $54,900. See this with J. J. WILLIAMS, 386-2955 or 479-1163.

NORTH
OAK BAY

Attractive, spacious 3-bedrm. home on Lansdowne slope. Large living

250 HOUSES FOR SALE

D.F. Hanley & Associates Ltd.

1557 McKenzie Ave.
V8N 1A4
477-7284 24 hrs.

OPEN HOUSE
4297 Houlihan Pl.
BREATHTAKING SEAVIEW

A beautiful, spacious, new prestige residence SPECIFICALLY DESIGNED and built for this location with all the features you would expect from a fine luxury home, and then some! Already an excellent value at $139,000, we would invite the opportunity of discussing price, terms or trades with you. Drive out Ferndale Avenue to beautiful Houlihan Place and COMPARE! I'm sure you'll be pleased and impressed.

SAT. 2-4
STEVE MOONEY
477-7284 24 hrs. 477-4197 Res.

OPEN HOUSE
1831 San Juan Ave.
REPLACEMENT: $96,000
ASKING PRICE: $88,500

A beautiful, NEAR NEW family home with 2476 sq. ft. of finished area; 4 bedrms; 3 full bathrms; 36x16 rec room; 2 full height stone heatilator fireplaces; sunken living room; spacious dining; bright kitchen and eating area; huge sundeck off both kitchen and master bedroom. All double glaze windows, double carport and basement workshop . . . all on a treed lot in a PRIME LOCATION! A LOT OF HOME! Circumstances say SELL so come out and view this fine home and talk it over.

SAT. 2-4
STEVE MOONEY
477-7284 24 hrs. 477-4197 Res.

SEAVIEWS CORDOVA BAY QUALITY HOME

This 13-yr.-old rancher (full bsmt) has expansive seaviews from entertainment-size living room, dining room and family kitchen. 14x15 master bedrm has 5-pce. ensuite PLUS walk-in-closet. 2-pce. guest bath. Bedroom or den. Full bsmt. offers spacious recreation room with fireplace and sea glimpses. Two bedrms adacent to 4-pce. vanity bath. Hobby room with sliding glass doors to secluded backyard. AND MORE ... Exclusive at $117,900.

Scott Kendrew
477-7284 24 hrs.

0.78 ACRE SOOKE POTENTIAL

Possible subdivision in near future. Land is cleared. 170 ft. of road frontage. 200 ft. deep. Added feature ... 3 bedrm modular home only 5 years old. Good living accommodation PLUS future investment. New MLS, $46,900.

Scott Kendrew
477-7284 24 hrs.

$66,900 Brand New Gordon Head

Real value for your money. 1,300 sq. ft. approx. split level. 3 bedrms plus finished den. 1½ baths.

Scott Kendrew
477-7284 24 hrs.

Oak Bay Family Home $49,900

Three-bedrm older home close to Willows Beach, schools, and rec centre. Main floor offers living room, family-size kitchen, 2 bedrms and new 4-pce vanity bath. One bedrm up divided in half. Full bsmt with garage and storage. Fenced, level yard.

Scott Kendrew
477-7284 24 hrs.

CAN'T FIND IT ?

You say you're depressed? Been looking for 4 years for a 2 or 3-bedrm home that's neat and clean and well looked after and that you can afford without destroying the budget completely? Then don't miss this Langford-Colwood area bungalow with approx. 1,100 sq. ft. of perfection on an attractively fenced and treed lot! Quiet street too, yet real close to schools and shops, AND, don't forget the new low interest rates! Asking price $48,900.

STEVE MOONEY
477-7248 24 Hrs. 477-4197

NEW VALUE

Quality built homes now under construction offering excellent design, quiet, treed Gordon Head-Cedar Hill locations and VERY realistic prices from $76,900. For further information call:

STEVE MOONEY
477-7284 24 hrs. 477-4197 Res.

CUSTOM DESIGNS

Too many people think that custom designing and planning is only for expensive homes! For further information, your lot or ours, call:

STEVE MOONEY
477-7284 24 hrs. 477-4197 Res.

WOW! SUPER ! "Waterfront"

A UNIQUE, Brand New FOUR-bedrm., 3-bathrm., HOME with THREE fireplaces, large family room, all with fantastic water views, viewed through thermopane windows . . . Just wait until you see the SPIRAL CARPETED STAIRCASE leading to the most INTIMATE MASTER BEDROOM quarters. Without a doubt one of the finest buys on today's market for $179,000. There is MORE . . . YES . . . LOTS MORE for you to see! For information or a personal tour, call me.

HARVEY SIMONS
477-7284 24 hrs. 477-2977 Res

PRICED TO SELL $68,900 NEW LISTING 1511 Winchester

3-4 bedrm home, 3½ years old. One 4-pce. bath PLUS 2-pce. paths. Large fenced lot. Full bsmt with rec room, workshop, etc. See this one for top value! MLS.

DAVID SOUTHALL
652-1201 RES.

ELAINE BAXTER
658-8324 RES.
477-7284 (24 HRS.)

250 HOUSES FOR SALE

D.F. Hanley & Associates Ltd.

1559 McKenzie Ave.
V8N 1A4
477-7291

NEW MT. DOUG NOW $76,500

Builder anxious to sell so price reduced! Brand new executive home with foyer style entrance. Three bedrooms . . . master has THREE-PIECE ensuite. Large eating area in sunny teak kitchen. COVERED sundeck that can be used in any season, double carport. Look for more of the extras (like corner bracing and CONCRETE driveway) that show this builder is concerned with quality. mls 21792.

DAVE HARDING
477-7284 24 hrs.

KISS THIS OLD TOAD

with a paint brush and turn it into a PRINCE! If already has 2 bedrooms, a large kitchen, living room and dining room, 2 fireplaces, a part basement, a 60x150 foot semi-private lot and double garage. There's magic in this old character home for they athat dare bring it out! Asking $46,500. MLS.

BILL CARNEGIE
477-7284 24 hrs. 652-3627 Res.

SAANICHTON HALF ACRE PLUS WORKSHOP

This four-year-old rancher may be just what you've been waiting for! Three bedrooms with master ensuite. Living room with feature fireplace, spacious dining room and kitchen. The 810 sq. ft. heated workshop is an ideal home for a King-Size Hobby! Priced for action at $73,500. MLS.

BILL CARNEGIE
477-7284 24 hrs. 652-3627 Res.

Ridley Bros.

Development Co. Ltd.
Member Victoria H.U.D.A.C.
478-1721

PARADE OF HOMES

All Homes Will Be

OPEN

Sat. and Sun.
1-4 P.M.

CONSIDER THESE FEATURES:

—3 bedrooms
—1½ baths in most
—stone or old brick fireplaces (2 in some)
—formal dining areas
—colour co-ordinated kitchens
—built-in dishwashers
—quality wall-to-wall throughout
—full high basements for future expansion
—professionally designed and decorated
—beautiful level lots
—cement driveways
—located in low traffic area
—near all school levels
—low, low taxes
—flexible financing available

Turn right off Metchosin Road at the Colwood Fire Hall;

3285 Wishart Rd.	$60,900
3281 Wishart Rd.	$62,500
3275 Wishart Rd.	$63,900
3271 Wishart Rd.	$66,900
3265 Wishart Rd.	$61,800
3261 Wishart Rd.	$64,900
3255 Wishart Rd.	$62,400
3251 Wishart Rd.	$67,700
3245 Wishart Rd.	$63,800
3241 Wishart Rd.	Offers
3235 Wishart Rd.	Offers
3231 Wishart Rd.	Offers

DOUG GENT 478-9823

COLWOOD
$63,500

We have just taken this immaculate family home on trade. Four bedrooms, quality wall-to-wall over hardwood, sliding glass doors to the covered sundeck (with built-in barbecue), tudor styled family room with bar, a second bathroom down and large workshop. All this and much, much more, located on a well manicured corner lot in a fine area of family homes. Drive by 536 Hallsor Drive and then call me for an appointment to view. (Please don't disturb the present owners.)

DOUG GENT 478-9823

Bayshore realty ltd.

388-6424 1006 fort st.

OPEN HOUSE
Sat. and Sun.
2-4 P.M.
638 Monterey Ave.
$69,900

Bright family home conveniently located close to beach, 4 bedrooms, 1½ baths, large L.R. with fireplace. Spacious separate dining room. Fully developed basement complete with rec room, laundry room, workshop and more. Separate 2-car garage. Attractive fully fenced lot. Vacant. Must sell! MLS 21934.

John M. Hunter
388-6424 (RES. 592-6073)

KEY CORNER LOT
HEAVY INDUSTRIAL ZONED

$42,900

A superclean house for this price? Sure! 3 Bedrooms, Li. R.; large kitchen with eating, 4-pce. Bath, full Bsmt, new carport with lovely southerly exposed sundeck. The lot is good to grow a nice garden. Excellent holding property to provide good living at a reasonable price and is bound to appreciate as time goes by. Make an offer, we'll look at it. W. Frebold Real Estate, 386-7414.

LOG HOUSE

To be delivered to your lot and erected on site. Can finish to shake rood and interior if desired, or finish yourself.

FRIENDLY MOBILE HOMES
1-1002 Goldstream Ave.
DL01635A 474-1288, 24 hrs.

BY OWNER — 4-YEAR-OLD, 1,500 sq. ft. 3-bedroom, part-basement home, 4 miles north of Duncan. Landscaped ½ acre lot. Double carport, sunken living room with fireplace. 748-1959, Duncan.

250 HOUSES FOR SALE

WHITTOME'S

ROYAL OAK BRANCH
4520 W. Saanich Rd.
479-1667

OPEN HOUSE
4520 Tiedemann Pl.
SAT. 1:30-4
$107,500

"Upstairs, downstairs" try 4 separate levels!! Quality construction! Almost 3,000 sq. ft. fully developed, 3 (plus) B.R.s., 3 baths, family rm. and huge tudor rec. room. (See pic. ad in Fri. Times, Sat. Colonist Fin. Pages). ML 22980.

479-1667 BRIAN BROWN 386-1234
479-1667 CATHY ATKINS 479-5427

OPEN HOUSE
2625 Blackwood St.
All weekend 1:30-4

Take this opportunity to view an excellent starter or retirement home, 2 bdrms., attractive living room, kichen and eating area. Attached garage. Located on high treed lot, close to all amenities. Asking $45,900. MLS No. 22026. In attendance ANNA CHANDLER, 652-1270 or 479-1667.

479-1667 DOUG RELF 479-5761

OPEN HOUSE
SAT. 1-4
1222 Marin Pk. Cl.
OFF MARCHANT-CARMEL

BRENTWOOD. There are houses and then there is this house. This one is an immaculate 3-bdrm. on main, over 1200 sq. ft. — with an excellent floor plan. Lovely fireplace in spacious living room. Master bdrm. has ensuite. Beautifully finished bsmnt. has very attractive family room with stone F.P. — hobby or sewing room — Good-sized 4th bdrm. — 2-pce. bath. Everything finished off perfectly. Yes, there is a workshop for the man of the house. This 10-month-old home is certain to please the buyer able to recognize quality of material and workmanship. Asking Price $71,500. In attendance — Lillian Hendy, 479-1667.

OPEN HOUSE
Weekend except Sat.
1:30-4:30 p.m.
1576 JASPER PLACE

Half duplex in immaculate condition comprising of L.R., D.R., kitchen, 3 bedrooms, 4-pce. bath; full basement with finished rec. room — fully fenced lot. Quiet, pleasant cul-de-sac — Excellent location. $47,500.

479-1667 Joan Hopper 652-3103
388-4171 Donna Valikoski 384-2057

COLWOOD LAKE ESTATES
$58,900
2413 BETTE DR.

OPEN HOUSE — THIS WEEKEND — 1:30-4:00. Take Aldeane, Marlene, Charlotte to Bette Dr. Lovely home, desirable area. Priced to sell. Owners transferred. ML 22932.

479-1667 Cathy Atkins 479-5427

CITY—$42,500

2 BRs, living room with fireplace — full basement — possibilities for lower suite — drive-in garage — small lot. MLS.

GOLDSTREAM PK. $55,000

3 B.R. Rancher on nearly ½-acre of lovely secluded property — heatilator fireplace — oak beams — many extras. MLS.

SIDNEY—$55,900

4 BR. split level; 3 bathrooms — finished rec. room; laundry room. w-w throughout fenced lot. MLS.

CITY $59,900

2 BR full basement —L.R., D.R., kitchen — could be 3 BR. R3 zoning.

CITY CONDOMINIUM
$43,900

1,250 sq. ft. — 2 BRs, living room with FIREPLACE — DR., kitchen with eating area —1½ baths, W-W throughout. MLS.

For viewing any of the above properties please call:
479-1667 Joan Hopper 652-3103
388-4271 Donna Valikoski 384-2057

LARGE FAMILY
WITH ROOM FOR MOM AND DAD

Situated on Milgrove on a corner lot with lots of room for vegetable garden — 2 bdrms. on main floor. Living room has F.P. — 2 bdrms. up need completing and Bsmt. has 1 or 2 bdrm. with 3-pce. bath and setup for Mom and Dad. Drive-in garage and extra parking off side street. Fully fenced. Offered at $55,000. To view call: Lillian Hendy, 479-1667.

$47,500

Well maintained 3-bedroom bungalow. Central Sooke shopping centre. Large lot, ideal for the gardener and fenced for the children. Extra storage and workshop. MLS.

479-1667 Mary McGuire 479-7568

OAK BAY UPLANDS BORDER

1,540 sq. ft. plus, family home in the Willows area. So close to schools an university. Displaying large, bright, living room, separate dining room, delightful fully modern kitchen, dishwasher, garburator, many cabinets and family dining area, 3 bedrooms, modern family bath. The lower level has many extras in addition to the 1,540 sq. ft. on the main — like 3 large finished rooms, 3-pce. bath, drive-in garage, laundry area. This home has an easy-to-keep 50x110 ft. lot. Excellent condition of roof, plumbing and wiring are to be noted. Full asking price, $79,000.00. Please call Cliff Stretch, 479-1667 or 592-3442. He will show you this fine home. Offers will be considered.

J. H. Whittome & Co. Ltd.
Royal Oak Branch

Green Acres

HENDERSON REALTY LTD.
385-9741 (anytime)

LUXURY'S LURE

If you can afford the best, then this is possibly the finest home available in BEAUTIFUL UPLANDS. Excellent landscaping complements the long low lines of the house. Inside it is like new, dramatically decorated throughout to please the most discriminating purchaser. Showings by appointment to serious clients.

O. E. White H. Golby
592-7220 592-6730

250 HOUSES FOR SALE

BLOCK BB BROS.

$68,500.

Up and down in Esquimalt, brings in over $600 per mth gross income. 3 bdrm and kitchen eating area up and 2 bdrm, kitchen and eating area down. Nice large landscaped lot. Open to offers.
386-3231 BOB HAHN 595-1642

$8,900.

Gabriola Island, just 20 minutes by ferry from Nanaimo, over 19,000 sq. ft. of treed property. For that seclusion you always wanted and you can afford.
386-3231 BOB HAHN 595-1642

$49,900.

102 Ft. road frontage, 72 ft water frontage in the Saanich Penn. view of Mt. Baker and protected from heavy seas by James Island. Open to offers.
386-3231 BOB HAHN 595-1642

OPEN — $53,900.

SUNDA Y 2-4 — 121 BEECHWOOD — Fairfield district, 2 bdrms, full basm't, 50x115 lot, large L.R. and kitchen, 4 pce bath. New aluminum windows and siding for an easy care home.
386-3231 BOB HAHN 595-1642

$88,900.

Rock Heights area. 1825 sq. ft. of living area, main floor. 3 bdrms, ensuite, massive D.R., L.R., kitchen with eating area. 900 sq. ft. rec room finished with 2 pc bath, 900 sq. ft. undeveloped in basement.
386-3231 BOB HAHN 595-1642

3 BDRMS. $49,900.

This home is just two blks from the sea. Basement, F.P. — just some of the things to enjoy in a popular area.
386-3231 Bing Richards 385-3806

WATERFRONT

Almost ½ acre on Portage Inlet — just over 1 yr old 1500 sq. ft. home with ground level entrance, 2 bdrms and den, 1½ baths, extra large L.R. with raised fireplace. Utility off kitchen and dishwasher, stove and fridge included. $85,000.
386-3231 Bing Richards 385-3806

SMART AND THRIFTY

OPEN TO VIEW SUN 1:30-4:00 — 2209 BRADFORD in Sunny Sidney. Stone F.P. accents room for living. Large kitchen with dining area opening onto Southside sundeck. 2 bdrms and well finished rec room and third bdrm down. Affordable at $53,900 and approx. $485 per month.
386-3231 IAN WALKER 656-7016

QUIET LIVING

Located in Oak Bay Border this delightful 3 bedrm home with galley kitchen living room with fireplace. Close to all amenities required to fulfil the need of a family. Situated on a small easy care lot. $63,900.
386-3231 Jerry Vander Ros 592-7765

IMMEDIATE OCCUPANCY

3 bdrm home on a quiet street near Glenford Park and close to schools and bus route. Large fully fenced and landscaped lot with garden area. Has potential in bsmnt. $60,900.
386-3231 Jerry Vander Ros 592-7765

PANORAMIC VIEW

3 bedrooms, master with 4 pce. ensuite. Living room with wall to wall fireplace, and a lot of window to capture view of sea and mountains. Roughed in rec. room with fireplace. $85,500.
386-3231 Jerry Vander Ros 592-7765

IN-LAW SUITE

In F.H.C. bsmnt is an additional bonus in this 1600 sq. ft. (up) home. 3 bdrms, red shag carpets, huge L.R. with F.P. plus family room. Fenced corner lot with covered parking. Offers on $71,500.
Carole Borgens
386-3231 478-5962 pager 271

$45,900

For this 2 storey, 3 bdrm house. It is an "oldie" but a comfortable family home. Steps to walk to city centre and all the lovely amenities of City of Victoria. Excellent to use your talents and imagination.
386-3231 O. L. MARTIN 479-8913

ROYAL WOODS
$52,900

Superb appeal on this 2 bdrm plus loft. Corner suite. 2 balconies. Super value.
386-3231 O. L. MARTIN 479-8913

LOW BUDGET ECONOMY

This 4 bdrm family home has something for everyone—a sewing room for Mom, a work area for Dad; as for the kids there's the arena, the Crystal, and even the curling rink. $47,500.
386-3231 Jean Mathieson 595-7665

MIDAS TOUCH

This V.L.A. Tudor house is a dream home which bespeaks living luxury with four bedrooms, storage space aplenty, views of sea and woodlands, landscaped gardens and fruit trees. $105,000.
386-3231 Jean Mathieson 595-7665

CONTINUAL RETURNS

With this well priced triplex with 1, 2 and 3 bdrms in the Fayfair area. Beautifully landscaped grounds with fine views from each suite. Well priced at $71,900.
386-3231 Jean Mathieson 595-7665

FUN IN PARK

You can enjoy all the fun and games in Beautiful Uplands through your living room window. 3 bdrm main and 2 bdrm in-law in bsmnt, big size lot; only 4 yrs old beautiful house priced at only $57,900.
386-3231 Kehar Dhamrait 477-5675

SAXE PT. EXECUTIVE

Unlimited ocean views, splashing of waves, you can enjoy while having sunfun on the sundeck of this 1750 sq. ft., 4 bdrm main floor house & in-law, games, utility and storage place in bsmnt. Beautifully landscaped 100x104 corner lot. Only 17 years old, this almost waterfront property has double C.P. and asking price is only $99,900.
386-3231 Kehar Dhamrait 477-5675

SPACE AND QUALITY

Both are evident in this classic 4 bdrm home on quiet street in Gordon Head. Large rooms, thermal windows, electric heat, 2 fireplaces, ensuite with shower plus five pc. bath on main. 1425 sq. ft. upstairs, downstairs partitioned, wiring completed and ready for additional development. A quality home built by a craftsman. Listed $79,900. All offers considered.
652-2968 BILL MOSHER 388-4275
656-5584 Pager 2635

SOMETHING DIFFERENT

Here is a real beauty. Designed by Architect Joseph Cotton and built by a real craftsman. High cathedral ceilings, built in teak bookcases and cabinets, double glass doors open to a private patio. 2 large fireplaces, 3 baths, separate laundry next to well designed kitchen. Three bdrms with master ensuite with shower. Other exclusive features including sauna, greenhouse etc. Listed $93,000. Minutes from downtown Victoria.
652-2858 BILL MOSHER 388-6278
656-5584 pager 2635

VERY PRIVATE WATERFRONT

Boathouse and summer cottage right at waterfront with stairs leading up to the main house located high among the arbutus trees with panoramic view over Saanich Inlet. Main house features heavy shake roof, thermo pane windows, two large bedrooms, very open kitchen, living and dining room. Half acre lot well treed and easily cared for. Salmon fishing right at your doorstep. Listed at $125,000.
652-7858 BILL MOSHER 388-6275
656-5584 pager 2635

REGAL PROPERTIES

848 PRINCESS, not crown jewels but an U-D duplex earning 500 mos. Price for fast sale $56,000. (MLS)

1014 QUEENS. A real lady of her era and still with charm. She is large and contains many extras including 4 bdrms on main and 2 lower. Owner must sell so bring in 569,700. (MLS).
386-3231 JOHN A. JOHN 477-8096

THE TIME IS NOW

To invest in waterfront property. I have three very different waterfront homes. One is a very large, 7 yr. old on an even larger than usual private lot, priced at $135,000. Another is a cosy, 2 bdrm cottage on .29 acre, listed at $69,900, and a third is a 7.1 acre island with a 2-bdrm cottage priced at $59,900. For more info please phone:
656-5584 SHERRY KAYRA 479-7293

250 HOUSES FOR SALE

BLOCK BB BROS.

2 NO-BSMT HOMES

The first in Langford has 3 BR's, family room, 1400 sq. ft. Asking $53,000. The second in Glen Lake area has 3 BR's, is fully redecorated and looks great. Asking $48,900.
478-5561 ISABEL APLIN 478-8492

WHERE CAN YOU

Move into a brand new 3 BR full bsmt home with finished rec room, 2 FP's, added storage and more. Broome Hill subdivision in Sooke is where! Asking $49,900.
478-5561 ISABEL APLIN 478-8492

UP AND DOWN

Duplex close to Vic High. Drive by 1619 Camosun. Possible 3rd suite in basement. (L with FP already finished. Includes all plumbing fixtures, cupboards). Possible revenus of $750 p.m. Asking only $66,900.
478-5561 MIKE MYERS 478-6349

RAMBLING RANCHER

1595 sq. ft. with a very different floor plan designed to include 3 BR's, 1½ baths, separate living, dining and family rooms plus extra large kitchen. Sited on first corner past Broomehill Golf Course, $54,900. View 2-4 p.m. Sunday or call
478-5561 DAVE REID 478-7375

POST AND BEAM

style interior of this 2 BR home matches the 70x140 treed lot at 2850 Sooke Rd. very nicely. Lots of help with financing available. Asking $44,900. View anytime with
478-5561 DAVE REID 478-7375

OPEN HOUSE

3019 PICKFORD, SUNDAY 12:00-3:00. A great home to get started. Some clean up needed. Includes 2-bedroom, full bsmt, sundeck. All on a private 55x240 fully fenced lot. Large garden, chicken coop, drive in garage. Drive out Sooke Rd to Kelly, turn right to Pickford and turn left. $47,500.
478-5561 MIKE MYERS 478-6349
368-6275 pager 799

CEDAR RANCHERS

YOUR CHOICE OF TWO. 3 BR's, LR, DR, kitchen, utility room, beautiful FP's (rock or brick). Located close to golf course in the much admired Broome Hill area of Sooke. Prices $45,900 and $48,900.
478-5561 J. ROBINSON 478-7041

FULLY FURNISHED

ONLY $44,900. Immaculate 3 BR, Double wide mobile home. 2 full bathrooms. All furniture and fridge, range, dishwasher, washer and dryer included. Located on its own lot 66x130. Close to schools and bus route, at Kaitasin in Sooke. Owner leaving country. Needs quick sale.
478-5561 J. ROBINSON 478-7041

COLLECTIBLE

This attractively designed 3 BR home in Colwood Lake Estates is great for family living. Lovely lot. Games room is pool table size. $65,900. Super family area.
478-5561 GAIL JENKINS 478-6458

$2000

Will put you into a 2 BR sweetie with affordable payments.
478-5561 GAIL JENKINS 478-6458

$49,000

Steal it now. New 3 BR homes. 1½ baths backing onto park area. Close to golf course.
476-5561 GAIL JENKINS 478-6458
478-5561 B.Scattergood 478-7368

POPULAR UNIVERSITY HEIGHTS

13-YR-OLD 3-BR up. Developed basement incl. 4th BR., rec. room and 2-pc. bath. Nicely landscaped. Good value here.
3-YR.-OLD absolutely immaculate 3-BR home with ensuite. This is on a dead-end street.
Both these houses are walking distance to recreation, shopping. All levels of education and only a block from the Bus stop. View by appt. only, try your trade.
Al Bull 477-2149

ADMITTEDLY EXPENSIVE

But look what you get. Two-car garage with electronically controlled door. Big sundeck. Exceptional view from high location. Spacious (1400 sq. ft. finished up 1000 sq. ft. down). All drapes and kitchen appliances brand new. Close to city. $135,000.
477-1841 Ron Emmerson 658-8386

WATERFRONT—2 ACRES

This property gives you room to live, seclusion and beautiful views. This is complimented by the four-year-old home, custom-built to the owners specifications. The rooms are large — LR 25x14 and DR 14x13 and both the LR and the rec room have excellent fireplaces. Offers on $149,000.
477-1841 Ron Kerfoot 652-2594

OPEN— CENTRAL SAANICH

From 2-4:30. Follow signs from junction of Wallace and East Saanich Rd. to:
1. 7988 SEE SEA PLACE. Luxurious front-rear split with over 1400 sq. ft. of finished space, 3 bathrooms, 3 sundecks, intercom system and dishwasher. Very good financing, check with me for details. Asking $77,500.
2. 7964 SEE SEA PLACE. Sea glimpses — 1320 sq. ft. on main and large bsmt. is roughed-in — separate dining room, huge sundeck — master bedrm. has walk-in closet and 3-pce. ensuite. Lots of parking $72,500.
477-1841 Ron Kerfoot 652-2594

UPLANDS—RANCHER

No-step 2800 sq. ft. home with glimpses of the Yacht Club mooring. 3 bedrms. (2-pce. ensuite) spacious living rm., dining rm., large kitchen with convenient utility room, delightful den with fireplace, recreation room, workshop and small conservatory. On one of the most beautifully landscaped lots in the Victoria area with totally secluded back garden. Quick possession. Offered at $139,900.
MLS. NRS.
477-1841 Ron Kerfoot 652-2594

HORSES and VIEWS

On this 1.86 acres of wood seclusion in Central Saanich there is a good solid barn with 3 box stalls and a coral. You get magnificent framed views of Mt. Baker and the straights from the modern 4 bedrm. home. Offers on $149,750.
477-1841 Ron Kerfoot 652-2594

PASTORAL VIEWS CENTRAL SAANICH

Just over one-year-old, but in an old world setting with sweeping views of a gently sloping valley and distant hills. Large living room with slate fireplace, dining room, spacious kitchen with breakfast room and adjoining sundeck. 3 bedrooms, master ensuite. RI recreation room and fourth bedrm, and again that totally unobstructed pastoral view. Offered at $68,500.
477-1841 Ted Walford 598-1420

SOUTH OAK BAY 4 BEDROOMS

A few minutes walk to the Village, a 4-bedroom home situated on a 50x150 garden. Living room, large formal dining room, den and a truly spacious modern kitchen. 2 fireplaces. Offered at $79,000.
477-1841 Ted Walford 598-1420

SPANISH CONTEMPORARY SUPERB VIEWS

A magnificent Spanish contemporary residence with superb views of sea, mountains, the San Juan Island and the city. 3 bedrooms, with adjoining 54x11 completely secluded sundeck, from which one can survey the entire panorama of Victoria and the sea. Drawing room, dining room, large family room, den and a spacious kitchen, 30x15 Jacuzzi swimming pool. Walled courtyard and terrace. Double garage plus extra paved parking. Many built-in features. $139,000.
477-1841 Ted Walford 598-1420

GORDON HEAD 4 BEDROOMS

Situated high in an exclusive residential area of GORDON HEAD, with that open "country" feeling, a spacious 4-bedroom home offered at just $86,500. Excellent reception hall, large living and dining rooms, and a kitchen just made for the larger family. 3 bathrooms, 2 fireplaces. Family room, study-cum-den.
477-1841 Ted Walford 598-1420

250 HOUSES FOR SALE

BLOCK BB BROS.

OAK BAY UNIVERSITY

An executive split-level residence in an area of exclusive homes. Spaious reception hall, drawing room, dining room, 4 bedrooms plus guest room, Large Tudor family-cum-recreation room, 3 bathrooms. Secluded garden. Offered at $120,000.
477-1841 Ted Walford 598-1420

SOUTH OAK BAY CHARACTER DUPLEX

A grand, spacious residence, renovated with excellent taste, and duplexed while still retaining that gracious character and dignity. Main suite has large drawing room with built-in window seats, dining room with fireplace, 16x12 tastefully modern kitchen with breakfast or dining room, 2 bedrooms. The spacious 4-room upper suite is a home within a home, with good garden views and complete privacy. For revenue details and appointments call:
598-1420 Ted Walford 477-1841

CORDOVA EXECUTIVE

An architect designed multi-level 1600 sq. ft. home with ocean views from each of the 3 bedrooms as well as the large living room. A bright ingenious kitchen with cupboards galore, and added double fireplace shared by the dining and livingrooms. Situated on approx. 1-3 acre at $114,000.
477-1841 Huntley Wright 477-0897
Les Adair-Williams
477-1841 388-9950

SPECTACULAR VIEW

You will have spectacular views of ocean and hills from your den, dining and sunken living room. Three bedrooms up and one down as well as a bathroom on each floor. The "Old Country" styled rec room has wet bar and fireplace. A treed 70x239 lot gives you that country feeling. A double car garage and large workshop completes this property for $91,500.
477 1841 Huntley Wright 477-0897
477-1841 Buzz Mainprize 658-8268

OFFERS—TRADES—CASH

1—5-acre Sooke. $36,500
2—2-br on Lake, Salt Spring Isl. $45,500
3—8 Lots — Saanich
4—5x5 DPLX., Victoria. $57,500.
5—2-BR Townhouse, Oak Bay. $58,000.
6—Office Bldg. $725,000.
7—Warehouse. $425,000
477-1841 Rene Bourdin 642-4150

National Trust
SINCE 1898

OPEN HOUSE
SAT. and SUN.
1:30 - 4:00

Charming 3 bedroom split-level with drive-in garage-workshop. Excellent private lot in fine part of Gordon Head. Good value at $63,900. For prior appointment call:
KELLY OR ENA NEMETH
479-7161 office office 595-2961

FERNWOOD TUDOR

LARGE FAMILY HOME

Over 2,000 sq. ft. living space! Completely modern. 5 bedrooms — living room — dining room — large modern kitchen — family room. Separate garage, part basement and more at a low $59,500! ML 22512. Call
RUDY ROST
595-2961 OFF. RES. 658-5490

HOME PLUS SUITE

3110 RICHMOND AVE.

Reduced to $65,000! Backing on Frechette. Character home. Living room with fireplace, 3 bedrooms on main floor. Earn $$ by renting the upstairs suite. Full basement, drive-in garage. ML 22734. Call:
RUDY ROST
595-2961 OFF. RES. 658-5490

REDUCED

FROM $52,500. Completely renewed on the inside with 2 bedrooms, living rom, den, workshop separate from drive-in garage. The yard is easily maintained and includes fruit trees, garden, pond, shrubs. Please phone me if you want this ideal retirement or starter. REDUCED TO $49,900. Call:
LARRY LINEHAM
595-2961 office res. 595-0134

WATER VIEW

Only a few minutes by car from the Ocean Sciences Centre, seven year old bi-level home on an appealing 77x100 ft. lot. Split entrance with living room, dining room, kitchen, 3 bedrooms and 1½ baths up. Roughed-in family room, 2 bedrooms, bath, utility and workshop down. Price $67,500. Call today for an appointment to view. MLS 21729.
ENA OR KELLY NEMETH
595-2961 office office 479-7161

CUTE and COZY

Describes this one-bedroom bungalow with second bedroom and bar in basement. An ideal starter for newlyweds. Must see inside to appreciate Price: $47,900. MLS 22015.
DOROTHY CAMPBELL
479-7161 OFF. RES. 385-6405

POPULAR LAKE HILL

Just a short walk from Lake Hill Shopping Centre, Reynolds Junior and Senior schools, 10 mins. to city centre but located on a quiet cul-de-sac.
3 Bedrooms with fourth in full high basement, Separate dining room with fireplace, Modern family kitchen with dishwasher. 20' separate family room off living room. Spacious homey living room with deck overlooking secluded fireplace, Very large sunback yard.
Parking for boats, trailers, etc.
This is a new listing and at the very realistic price of $55,900. It will sell. Call me now.

MIKE RUSSELL

Green Acres

HENDERSON REALTY LTD.
385-9741 (anytime)

OPEN
SAT.-SUN.
1-4 P.M.
POOLEY PL. (Off Monroe)
END OF LAMPSON ST.
$57,500 to $58,500
POOLEY PL. (OFF MONROE)
Three bedrooms
Strata Duplex
Try 10% down
1300 sq. ft.
Large bedrooms
Separate dining room
Full fireplace
Built-in dishwasher
9¾% to 10% FINANCING AVAILABLE
FRED CARVER 595-8664

3 BED— ¼ ACRE —$57,900
—Basement with separate entry all wired, plumbed and frames for large self-contained legal suite.
—Home all remodelled new carpets, rock fireplace, sen cabinets.
—Year round stream in back yard plus 850 sq. ft. secluded sundeck
—Call anytime:
DOUG POWELL
386-2911 388-7542
388-6275 Pager 878
Homefinders, Wall and Redekop

FOR SALE BY OWNER IN Sooke, three - bedroom ½ - acre, $27,500. Nothing down possible. 658-5446.

250 HOUSES FOR SALE

NEWSTEAD REALTY LTD.
1637 FORT ST

OPEN HOUSE
1531 McRAE
SUN. 1:30-4:30

(Follow the signs off Shelbourne or Cedar Hill.) You can move right into this 2-Bdrm. (plus one down), full base., garage, fireplace, a family home near schools, parks, bus and shopping. Priced to sell at $56,000.

BRUCE HUTCHINSON
598-5166 479-8429

OPEN HOUSE
44 LINDEN AVE.
SUN. 1:30-4:30

(Just off Dallas). Once in a lifetime the opportunity to purchase a home of this charm and character comes along. Priced carefully at $67,500. 3 2-bedroom, full basement (2 garages) excellent family home. Discover your next home with

JEANIE HUTCHINSON
598-5166 479-8429

OPEN HOUSE
SUN. 1:30-4:30
947 AVRILL

Immaculate 4-bedroom home, separate dining room, feature brick fireplace in living room. Large sundeck, over a double carport. Asking $72,900.

BAZ PHARAOH
598-5166 658-8449

STRATA DUPLEX

Over 2,000 sq. ft. of living space. 5 bedrooms, beautiful home near Saxe Pt. 2 fireplaces. Ideal for in-laws or large family. Vendor will assist in financing. Asking $84,000. Call

MRS. McKEAGE
598-5166 479-5868

COUNTRY LIVING

½ Acre View Royal. Bus at door. 3 Bed., no step home. L.R. with F.P. Cab. Elec. kitchen, stove and fridge incl. 3-Pc. bath, utility room. O.O. Heat. 3-Car garage. Fruit and shade trees. Fine garden soil. Vacant. Move right in.

MRS. McKEAGE
598-5166 479-3868

I have these homes for sale; does one catch YOUR eye?
1. 3 Bed, basement, large well landscaped lot, near sea and Marinas. $63,900 MLS.
2. 4-5-Bed. family home, 3 baths, fireplace, high location, mountain views, $63,900 MLS.
3. Spanish custom design home, private terraced back garden, panoramic views. Rockheights. $68,900 MLS.
4. Need a condominium for you and your kids? Well for $39,900 this is a beauty. 3 Beds. and MLS.
5. Room to roam!!! 2 Acres plus 2,000 on main, 2,000 basement, 2 fireplaces. Good location in Country setting. Many extra features. Exclusive with MARY MOODY.
6. Like to go into the Shoe and Boot Repair and Sales Business? Vendor will train, also introduce to clientel. Business and stock for good price of $45,000. MLS.
7. 2-3 Bed., basement home. Town and Country. Large lot. Close to all amenities. Make an offer on $49,900 MLS.

Please call for information. I will be glad to assist you on any of the above properties anytime.

MARY MOODY
598-5166 652-5681

P.R.B
P. R. BROWN
AND SONS LTD.
"The People to See"

COLWOOD BEAUTY
OPEN SAT. 2-4

513 Hallsor in area of fine homes. 9 year modern 3 bedroom with more development on lower level. Sundeck overlooks secluded yard with beautiful tall firs. Well priced at $58,500. Anxious vendor.

ROY ANDERSON
385-3435 Res. 477-5057

ARDMORE DRIVE WATERFRONT

Over ½ acre in a treed setting with a sand and shell beach. Entertainment size living room with a feature white brick fireplace, very large dining room, kitchen with breakfast nook, four or five bedrooms, 3 bathrooms, family room with fireplace, laundry and sewing room, lots of storage space and cupboards, large sundeck. Paved driveway to a double garage. A picture book view from almost every room. $155,000.

385-3435 JOHN EVANS 477-4452

DANE DEVELOPMENTS

THE TIME IS NOW
NEW $59,900

Mortgages are low and you can buy a new 3-bedroom home still under construction for only $59,900 'Where' GORDON HEAD. Fireplace, w-w Carpeting, full basement with large Rumpus room area. But Don't wait". We have only 2 left.

Phone Days 592-2449
Evenings 479-5945

$58,000
$5,000 DOWN

By owner: 3 bedroom, 7-year-old, full basement, 1½ baths, fireplace, wall-to-wall carpets, sundeck, carport, large fenced lot, priced below market. Must sell. Will consider all offers. 478-7717.

250 HOUSES FOR SALE

HOMEFINDERS wall & redekop

577 Culduthel Rd. 386-2911

$35

253 COUNTRY HOMES and PROPERTIES

SHAWNIGAN REALTY LTD.

Shawnigan Lake 743-5311 / 383-0311

$47,900
SHAWNIGAN LAKE
Immaculate, artistic CHALET-style home, 2 large bedrooms, 1 year old. On ½ acre in quiet cul-de-sac.

$49,900
SHAWNIGAN LAKE
3 or 4-bedroom, family home, 2 years old. 2 fireplaces, 3 bathrooms, (1 roughed in). Basement rooms ready for completion. Large lot with high fence.

$64,500
SHAWNIGAN LAKE
1.44 acres on the Mill Bay Creek with a 2 year old beautiful home, 3 bedrooms. Full high basement. Separate double garage and workshop. Cleared land in grass. Owner transferred to Ottawa RCMP. Sale urgent. Realistically priced.

$49,500
SHAWNIGAN LAKE
2 year old, 3 bedroom home. No basement, but has nice workshop and storage space. Large living room with beautiful fireplace and many windows. Dining room with sliding glass doors. Kitchen has abundant counter space. On secluded lot in the village.
743-5311 J. Ettema 743-2607
743-5311 Marie Malbon 743-5145
Call Collect Anytime

Century 21
J. D. BOSDET LTD.
388-4455
3293 DOUGLAS

'RANCHETTE'

This could be your dream estate. 2 acres nestled in a beautiful valley with salmon spawning stream bordering property. The large modern ranch style home with patios, barbeques, sits on high ground above stream overlooking swimming pool with dressing rooms. Guest house, workshop, carport.
3-STALL HORSE BARN
LOFT AND CORRAL
only 3 years old, this property is in excellent shape. Offers to $85,900.

Call: Ian McGregor at 388-4455 (24 hours), or 656-6966.

DEEP COVE SEAVIEW BY OWNER

New, cedar-finished house on ½-acre treed lot with spectacular sweeping view of Saanich Inlet. 1,500 sq. ft. with very large living room, dining room with old brick fireplace. Big kitchen with custom built cabinets and family room area. Three bedrooms, two bathrooms, two sundecks, high basement with fireplace. This is an unusually fine home on an exceptional lot. Asking $89,900. Close offers considered. To view, call 656-7247.

OPEN HOUSE
2374 HENRY ST.
(SIDNEY)
SAT., SUN. 1:30 to 4 p.m.
ONLY $39,900
Large lot, with 1,000 sq. ft. home consisting of 2 bedrooms — kitchen with eating area — living room — family room — garage — 2 blks from school. Fenced back yard! Quick possession to purchaser!
Arthur or Florence Mauger
656-6509 656-1154
Gordon Hulme Ltd.

Green Acres
HENDERSON REALTY
385-9741 anytime

MUNNS RD.
5.2 ACRES
Very attractive 3-year-old 3 bedroom 1,315 sq. ft. home in a lovely treed setting. Sunken living room with beamed ceiling, huge 38-ft. family room in basement. Inside the 7-mi. circle. Exceptional value at only $77,900. Call RANDY COLBERT, 479-5932 or 385-9741.

HAVE I SOMETHING FOR A LGE. FAMILY?
You bet in this rancher with over 3000 sq. ft. of living area and 5 bedrms. This beauty is located only 20 minutes from town in Central Saanich. Many extras, 2 fireplaces, built-in appliances. TWO family rooms, SUNKEN L.R. with teak panelling and valley views. MLS $99,900. Call now:
JoAnne Yellowlees
477-7291 24 hrs. 388-6275, Pager 2572
D. F. H. REAL ESTATE LTD.

HOBBY FARM
OPEN SUN. 1-5 P.M.
—4-BR QUALITY HOME
—3.21 Acres — very productive
—Deluxe duplexed suite
—Workshop—Vegetable stand
—Greenhouse—Poultry House
—Irrigation pond
All above can be combined to provide GOOD LIVING ACCOMMODATION AND REVENUE. Near elementary school. Excellent value at $111,500. To view please call:
MILDRED STAPELLS 384-8124
or 384-8075 Pager 506
PEMBERTON HOLMES LTD.
1000 Government Street

11.5 ACRES
HOUSE, BARN
POOL, FENCED
ELK LAKE
$150,000
TERMS
388-6454 592-7250
REALSPAN PROPERTIES LTD.

MT. NEWTON X RD.
Immaculate year-old 3-bedroom, 2-bathroom house of superior quality with 1719 sq. ft. finished plus large rec. rom with fireplace roughed-in. Lovely bastoral views of valley. This is a well-insulated house with thermopane windows. $85,000.
JOHN BELL 477-2562, GILES PERODEAU, 656-4525
PEMBERTON HOLMES LTD.
1000 Government St., 384-8124

LARGE RANCY TYPE
5 ACRES
Picturesque property with fir trees plus 2 acre paddock for horses, barn, etc. Only 15 min to city centre. Home has lge. LR plus 32x33 family room, 2 BRs, 2 bathrooms, lge. kitchen-dinette. A perfect home for entertaining. Asking $145,000. PHONE 477-0141, PEPE BROWNE 652-5503.
The Permanent Trust Co.

SIDNEY REALTY LTD.
Real Estate — Insurance
Serving the Saanich Peninsula
656-3928

253 COUNTRY HOMES and PROPERTIES

Western HOMES ltd.
1037 Cloverdale Ave. 386-3494

2.25 ACRES
METCHOSIN
$61,900
Beautiful and very usable acreage. Well built two-storey barn, chicken coup, 2 bdrm., no basement home, located on highest point overlooking this picturesque mini farm (MLS).

KEMP LAKE
$44,900
Secluded well-treed, 2 bdrm., 2 bath rm, featuring an unusual layout with lots of glass, sundeck, indirect lighting, Franklin F.P., all within a good drive and Seven Iron of the Lake. (MLS).
Bill Wilson
386-3494 (24 hrs.)

NEW LISTING
BEAVER LAKE
HOBBY FARM
Just listed, your new hobby farm consisting of 2 separate properties of 1.55 and 2 acres. The 1.55 acres boasts a three-bedroom family home including a rec. room and bathroom in the full high basement, and a three-stall horse barn with hayloft. The separate 2-acre piece just sits there, but they both have road frontage. All fenced, including a good riding ring, the vendor says sell in one parcel at $110,000. (MLS) Phone now to be the first to view.
Neil R. MacDonald
386-3494 (24 hrs.)

MILL BAY
TWO HOMES
14.65 ACRES
A fantastic hobby farm; high cleared rolling hay meadow, modern 4-bedroom home plus a modern 1 bedroom cottage fully self-contained; large 8-stall barn plus riding ring. Asking $175,000. MLS 21259.
FOR FULL PARTICULARS CALL NOW!
Jack Davis
386-3494 (24 hrs.)

SOOKE PROPERTIES
4 BEDROOMS
1 ACRE — SASEENOS
Like lots of room? Here's one worth considering. This large older up-dated home sits on 1 acre of landscaped grounds. The main floor has 1,500 sq. ft. with a large kitchen that is a housewife's delight. The second floor offers 700 sq. ft. with 2-pce. bath. Also full basement with drive-in garage and workshop. Only ½ blk. to the Sooke basin. All for the realistic price of $79,500. Call BILL KOZAK at 386-6164 or Res. 385-0035 anytime.

$41,500
LARGE LOT
Excellent starter or retirement. This small two-bedroom home has been nicely up-dated and is as neat as a pin. Attached workshop, carport, level lot with fruit trees. Call BILL KOZAK at 386-6164, Res. 385-0035 anytime.

NEW $45,500
STRATA DUPLEX
Located just past the Sooke village on a large lot with views of the Sooke Harbour. Offers 1117 sq. ft. on the main, cabinet kitchen, dining and living room with fireplace and 3 bedrooms. Lower level has a finished rec. room with second fireplace, utility, 2nd bath roughed in and two more rooms roughed in. Good value here. For more details call BILL KOZAK at 386-6164, RES. 385-0035, Anytime.

SHAWNIGAN LAKE
CUSTOM BUILT
The owners had this home built for themselves and have had a change of plans. 3 bedroom, non basement home with 1240 sq. ft. plus a double attached garage. Quality construction here with 2 baths, electric heat, thermal windows and much more. The exterior is cedar and has a shake roof. Located across the road from the Shawnigan Lake Inn. Priced below appraised value at $54,900. Call BILL KOZAK at 386-6164. Res. 385-0035. Anytime.
CASTLE PROPERTIES LTD.

MUNNS ROAD
Located just outside the 8-mile circle, next to Fork Lake Park, this well-constructed rancher situated on 10 acres offers country living with comfort. Including 3 bedrooms (master 16x13) a tremendous family room-den, with unique 'Pub' style bar and huge stone fireplace. This outstanding home contains many other exclusive features. One acre of land is cleared and largely landscaped with fish ponds and some expert stone work. Highway frontage is over 500 ft., and a 300 ft. block-topped roadway leads to the house. Full price $140,000. MLS 20211. Please call
477-0191 JOHN LUND 384-9279
Royal Trust Company

IT'S A BUY
A modern 2½ year old white stucco bungalow on 2-3 acre for only $39,900. ML 21308. 2 bedrooms, high basement, landscaped lawn, treed setting, located on Vanland Rd. 3 miles north of Mill Bay. Must be sold, all reasonable offers considered, vacant possession. For full information call 384-8124 MR. GREENE 385-0795.
PEMBERTON HOLMES LTD.
1000 Government Street.

CHECK THIS!
One of Sidney's nicest! Light and bright design, 1200 sq. ft. plus basement. Vaulted ceiling and fireplace, 4 bedrooms, 1½ bath, Rec. room with bar, 2 carports plus sundeck. Large lot, close to schools, park, marina, busline, hospital.
MLS 22627. Priced right at $65,500
656-4000 K. DROST 656-2427
SAANICH PENINSULA
PROPERTIES LTD., SIDNEY

BRENTWOOD
GARDENER'S PARADISE
—Modern 4-bedroom home, over 1900 sq. ft.
—49 acres of level fertile soil
—20'x24' workshop, 20 fruit trees
—Potential in-law suite
—Offered at $77,900. M.L.S. 21568. Call CHRIS at 386-6164 or 388-6275, Page 515
CASTLE PROPERTIES LTD.

QUASI COMMERCIAL
SOOKE ROAD
Over six acres of treed land with a very attractive imaginative 3 bedroom home set far back off the road from the shop and compound. Present propane sales may stay with premises. For details please contact RAY SMITH 384-8001 or 388-5464 pager 412 Royal Trust.

MERIDALE HOUSE
MERIDALE ROAD
METCHOSIN
Live in your own 4-acre park in an entirely custom-built house of heavy beams and leaded windows. 2700 sq. ft. and triple garage. Price about $125,000. Phone 478-2356 or full details.

REASONABLE
Yes — interest rates are reasonable and now is your chance to purchase a choice 5 acres in North Saanich with modern 1400 sq. ft. home complete with double car garage. The property contains a large barn and is completely fenced, and set for horses. Make your offer on $112,500 to owner. 656-2470.

SEE THIS ATTRACTIVE 1 acre cleared lot overlooking scenic Sooke harbour with power, water and cablevision. Convenient to public marina. By owner, $21,300. 477-3917.

PRIVATE, 5.2± ACRE HOBBY farm, 7 minutes from town, close to new hospital site, 1700 sq. ft. 3-bedroom home, country living but close to all amenities. Excellent holding property. 592-4132.

$52,500—PRIVATE SALE. THREE-bedroom modern home. 3691 Nascana.

253 COUNTRY HOMES AND PROPERTIES

NORTH SAANICH
Ideal for retirement, .58 acres in unspoiled rural area, two bedrooms, pleasnat living and dining areas, also family room, roomy workshop. Spotless interior. Must be sold. Phone 656-6882 for particulars to inspect and make an offer.

256 WATERFRONT PROPERTIES

BEACH-FRONT

2,500 sq. ft., 4-bedroom, 3 bathrooms, modern rancher on ¾ acre facing James Island, the Gulf and Mt. Baker. 165' of safe, sandy beach. Beautifully landscaped lot and immaculately kept home. Water, sewer, all services. 4 minutes south of Sidney and just 25 minutes from the Empress. A rare ocean front property at the reasonable price of $135,000. MLS. 8025 Arthur Dr. off James Island Rd. Call person-to-person collect. Wally Ross, 731-4285, Oakridge Realty, 321-1241 Vancouver.

DEEP COVE
2.2 Acres. Prime waterfront with a beautiful southern exposure. Only one of a kind property with approximately 250 ft. of waterfront. For further info. call:
DAVE ROSTRUP
386-2111 595-1738
MONTREAL TRUST

SHIPS AHOY
All sorts of them out on Cadboro Bay from this delightful southern exposure home. Your own sandy beach for arriving shore boats or your day boat. The home is less than two years old and features the finest quality. Two levels both with expansive decks, master bedroom has 5-piece ensuite, music room, banquet size dining room, den, fireplaced family room are just some features. Truly a dream waterfront home for West Coast living at its finest. EXCLUSIVE $197,000. GRAY LAITE 656-5267
SID HASLAM 477-1994 OFFICE 382-9191.

CANADA PERMANENT TRUST COMPANY

JUST ADD WATER
You've seen lots — probably lots and lots of lots, but they've fallen short of incomparable? Picture over ¼ acre of arbutus trees, sloping property and the missing ingredient — the ocean at your feet. A beautiful developing area already featuring many prestigious homes. Partially developed (water, power and small A frame) and waiting for your dream home. MLS 20971.

$65,000
MICHAEL BURR
david burr ltd.
655 Fort St. 384-9335, 598-2079

WATERFRONT PROPERTY
1 acre of treed land with a lovely building site with a view of Ladysmith Harbour. Priced for a quick sale at $20,750. For further information call PATRICK SNOW 592-2931 or Island Homes Ltd. 386-7545.

WATERFRONT
GORGE
'Fronting on a quiet avenue, an immaculate 3-bedroom home with a fourth bedroom in the ground level basement. Living room with fireplace and adjoining sundeck. Large family room with fireplace and sliding glass doors to the 130' deep, beautifully treed garden. Steps down to excellent deep water mooring. Just listed, and offered at $89,000.
Shelagh Hall 477-1841 Ted Walford
Block Bros. Realty Ltd.
592-2723 598-1420

WATERFRONT!!
Dallas Road on Ross Bay. Exciting, ever changing ocean scenery back dropped by the Olympic Mountains. This immaculate character home features formal bdrm., family room, bright modern kitchen with nook and 3 bedrooms. Priced at only $99,900. Call today.
GERRY MARTIN
BUS. 598-5144 Res. 477-7050
T. L. MANN & ASSOCIATES LTD.

SWEEPING VIEWS
6 acres, property all cleared and pastured, ideal for horses or other farm animals. Property has large heated workshop plus commercial size greenhouse. The large ranch style home (1500 sq. ft.) has a covered heated pool attached by breezeway and is built for leisure living and to take advantage of the sweeping views. Asking $235,000.
478-5561 BOB PAUL 478-2477
BLOCK BROS. REALTY LTD.

WATERFRONT
REDUCED TO $79,500
Features: 2 or 3 BRs on main, extra large rooms throughout, indoor B-B-Q and fireplace in rec room, shake roof, seclusion, extra BR in bsmt. and close to town. View today and make an offer with RICK O'KANE 388-6275 pgr. 625 or LYLE MARRINGTON 385-6275 pgr. 2553. Castle Properties Ltd. 386-6164.

"OPEN HOUSE"
"10206 SURFSIDE"
SUN. 12-3. A unique quality built house. Captivating views of water, San Juan Islands, gorgeous sails, etc. The plus features are numerous and the word is "superb." May I invite a buyer in this range of the market to inspect this one. Priced at $148,000.
386-3231 O. L. MARTIN 479-8913
BLOCK BROS. REALTY LTD.

WATERFRONT
MARK LANE
Lovely cedar bungalow on 1.6 acres with 131' waterfront, fully secluded. Executive type home with thermopane windows, hot water heat, 2 bathrooms, wrap around balcony, cedar shake roof and many extras. Priced to sell at $139,500. Freddy Starke, 386-6164 or 479-3866, Castle Properties.

SUNDAY DRIVERS
¾-acre best waterfront, good views, excellent moorage. Look for sign on Seagrit Rd., East Sooke. $45,000.
478-5561 BILL LEWIS 478-5818
478-5561 N. SAUNDERS 478-2182
BLOCK BROS. REALTY LTD.

VIEW ROYAL
WATERFRONT LOT
100 ft. waterfrontage overlooking historical Esquimalt Harbour. Gentle sloping 2-3 acre lot, any offers from $53,000.
CAMILLE DERKSEN AT 598-3221.
JACK MEARS
OAK BAY REALTY LTD.

WATERFRONT LOT
$55,000 — Landsend Road, ½ acre Good beach access. Ideal building site.
WELLS HOOKER
386-2111 652-3634
MONTREAL TRUST

WATERFRONT WANTED
I have purchasers for waterfront properties, developed or not within 30 miles of Victoria. Please call; JAY HINTON, 652-1361 or 592-2431, Lansdowne Properties.

WATERFRONT LOT
By owned near Qualicum ½ acre fully serviced, nice beach. $39,500. 112-752-9196.

SAXE POINT, 4 BEDROOM modern home, ocean front, beach, seclusion. Trade considered. By owner $130,000. 386-0460.

PRIVATE SALE
Undeveloped 4.69 acres with 280' waterfront on Cowichan River. Phone Duncan, 748-1729.

HUNTER ISLAND
18 acres, 800 feet of waterfront for $16,000. Colin Munro 386-6585, Victoria Realty Ltd.

256 WATERFRONT PROPERTIES

WHITTOME'S
1111 BLANSHARD 388-4271

RARE OPPORTUNITY
150' FABULOUS WATERFRONT
5 BEDROOMS—$115,000
Older two storey home with 2-4 pce baths and 2-2-pce baths, 2 fireplaces, private dining rm, family size kitchen, den, sewing rm, and basement development. Sundeck, workshop, boatshed, and old boat ramp. Wonderful area for children, the outdoorsman or those who like to watch the ships go by. MLS
388-4271 Shirley Wilde 478-2459
388-4271 Ruth Lukaitis 477-5306
J. H. WHITTOME CO., LTD.

EXCLUSIVE WATERFRONT ARDMORE AREA
Originally designed by Wade and Stockdill. Every room in this delightful home faces the sea. Main floor consists of entertainment sized liv. room with fireplace. Separate din. room, kitchen with E.A., laundry room, two large bdrms., plus den or 3rd bdrm, 3- and 4-piece baths. Large wrap-around sundeck, glass panelled for unobstructed view. Lower level has fully equipped kitchen, 17'9"x15' rec. room with wet bar and fireplace and sliding glass doors to lower patio. Near completed. 19x16' family room, 4-piece bath plus R.I. bath and more room for development. The grounds are professionally landscaped with terraced gardens, 2 ponds and greenhouse. Many extras include large entrances, panic lights, automatic exterior lighting, and garden flood lights. Good swimming beach and sunny western exposure. $225,000. For appt. to view:
DARLENE PEDERSEN
656-3924 656-1881
MONTREAL TRUST CO.

SAFE BOAT MOORAGE
Large lot approx. one-third acre close to town on Gorge Waterfront and large modern home. Main floor has four bedrooms — Galley Kitchen — large living room with fireplace — separate dining room plus large eating area off kitchen. Sundeck full length of house, approx. 60' facing water. Downstairs has laundry room, workshop and Games Room or den with fireplace and sliding glass doors to patio. Also, as an added attraction, a 1-bedroom in-law suite. House takes full advantage of Water View.
Open to Offers, Trades, etc.
ASKING
$105,000
WAYNE BUTTERFIELD
PEDEN REALTY LTD.
701-727 Johnson St., 388-5354

NEWSTEAD REALTY LTD.
1637 FORT ST.

OPEN HOUSE
SUN. 1:30-4:30
10984 MADRONA
DEEP COVE
3-Br. Tudor cottage. No lawns, just a beautiful sheltered boat mooring cove. For only $89,900. M.L.S.
GRAE LANGSTON
598-5166 386-8586

Waterfront $65,500

8715 Lochside Drive, approximately 70' of waterfront with unobstructed view. Excellent value for .33 acre with small cottage and consists of kitchen, dining room, living room and 1 Bdrm. View today with:
DARLENE PEDERSEN
656-3924 656-1881
MONTREAL TRUST CO.

GOING PLACES
North Saanich has so much going for it. It's weather, for instance. It's happy mixture of treed residential areas, meadows, hills and never too far from the coastline, with some of the finest boating and fishing waters on the continent. We'd like to show you a seafront home on an acre near Moses Point. Modern with three bedrooms and den, two fireplaces, two patios and fine panoramic views. The price is a realistic $131,000. Call:
GILES PERODEAU 656-4525
JOHN BELL 477-2562
PEMBERTON HOLMES LTD.
1000 Government St. 384-8124

WRITERS-NATURALISTS
SEA — SILENCE — SECLUSION
Natural beauty, luxury living, but not for the gregarious. 25 miles from Victoria, hidden in 9.6 acres with 400 ft. on the Juan de Fuca Str. 4 yr. old, 7 room, 3 bathroom, full bsmt lodge of insulated log construction, shake roof, dble garage. Also cottage of 3 rooms plus full bath and guest cabin. A perfect retreat. $185,000. Call THE ZIEGLERS.
384-8075, Page 503 or 310
592-1758 595-5171
Canada Trust

LOVELY LOTS
at
MAPLE BAY
Between Victoria and Nanaimo. Retirement paradise, marina nearby. Treed ½ to 2 acre view lots. Municipal water, paved roads. F.P. $22,000 and up. Also 2 adjoining waterfront lots left, 1.85 and 2.10 acres. 350 feet waterfrontage each. $77,000 and $85,000. Terms available.
NORTH PACIFIC LAND LTD.
Call Vancouver 687-2696

OPEN HOUSE
SAT.-SUN. 2-4
217 STEWART AVE.
IMMACULATE 4 BDRM. HOUSE and grounds. 1100 sq. ft. on 1½ floors plus 700 sq. ft. in partially developed basement. A sound investment, this home has tremendous potential for further enhancing house and protected waterfront, or just live graciously as is. View Royal. To view, phone 478-9649, 386-2938. Price $75,500.

PROSPECT LAKE
Attractive waterfront building lot, over 9,000 sq. ft., easy access to lake with cleared area and some large firs at front PLUS a small livable cottage close to edge of lake. Asking $55,000.
Wilfred Davis 479-1667 or 658-8884
J. H. Whittome and Co. Ltd.
Royal Oak Branch

TRADE
Through
CLASSIFIED
DIAL 386-2121

News At The Top!

Printed Pattern 4595 8-20



by Anne Adams

THE FASHION FOCUS is on the wide collar worn open or topping a turtleneck dickey. Below, easy lines can be sashed or not. Sew this now!

Printed Pattern 4595: Misses' Sizes 8, 10, 12, 14, 16, 18, 20. Size 12 (bust 34) takes 2 yds. 60-inch fabric.

Send $1.25 for each pattern — cash, cheque or money order. Add 25 cents for each pattern for first-class mail and handling. Send to: **Anne Adams, Pattern Dept., 60 Progress Ave., Scarborough, Ontario M1P 4P7.** Print plainly size, style number, your name, address.

ANSWER to inflation—sew and save dramatic dollars! Send for NEW SPRING-SUMMER PATTERN CATALOG. Clip coupon for free pattern! Separates, jumpsuits, day-evening dresses. Send 75¢

Instant Sewing Book	**$1.00**
Sew + Knit Book	**$1.25**
Instant Money Crafts	**$1.00**
Instant Fashion Book	**$1.00**

Stripe-Happy!



by Alice Brooks

Off she goes for fun and play in this new jacket!

Stripe-happy wrap jacket teams with skirts, pants all year. Crochet in 3-color combo of Germantown yarn. Swift single, double crochet. Pattern 7122: Sizes 4-10 incl.

Send $1.25 for each pattern — cash, cheque or money order. Add 25 cents for each pattern for first-class mail and handling. Send to: **Alice Brooks, Needlecraft Dept., 60 Progress Ave., Scarborough, Ontario M1P 4P7.** Print plainly pattern number, your name, address.

Value! 225 designs to choose from in NEW 1977 NEEDLECRAFT CATALOG! 3 free patterns inside. Send 75¢ now!

Stitch 'n' Patch Quilts	**$1.25**
Crochet with Squares	**$1.00**
Crochet a Wardrobe	**$1.00**
Nifty Fifty Quilts	**$1.00**
Ripple Crochet	**$1.00**
Sew + Knit Book	**$1.25**
Flower Crochet Book	**$1.00**
Hairpin Crochet Book	**$1.00**
Instant Crochet Book	**$1.00**
Instant Macrame Book	**$1.00**
Instant Money Book	**$1.00**
Complete Afghans #14	**$1.00**
Easy Art of Needlepoint	**$1.00**
Complete Gift Book	**$1.00**
Book of 16 Quilts #1	**60¢**
Museum Quilt Book #2	**60¢**
15 Quilts for Today #3	**60¢**
Book of 16 Jiffy Rugs	**60¢**
12 Prize Afghans #12	**60¢**

238 CONDOMINIUMS and TOWNHOUSES

the Permanent
1125 DOUGLAS ST. and
3647 SHELBOURNE ST.

ROCKLAND SQUARE
OPEN SAT. and SUN.
1:30-4:30
949 PEMBERTON RD.
Best townhouse value in Victoria. Vendors have reduced prices below cost. Check and compare this 2 storey executive family townhouses in most convenient area, providing 3 BRs, 2½ baths, fireplaces. Seven top line appliances, some full bsmt. units plus many superior features. All offers considered on low pricing from $83,000 (MLS). Preview by calling HERB McDANNOLD 595-1127 GLEN McDANNOLD 595-6488, OFFICE 382-9151.

UNIVERSITY AREA
Look to Mt. Tolmie in this charming 1 BR apt. near university. Has large mirrored wall, extra features plus use of swimming pool, sauna, hobby and rec rooms. New MLS. Priced right at $34,900. Call ELSIE O'BRIEN 477-0141 or 477-5470.

CANADA PERMANENT TRUST COMPANY

A. E. LePAGE
WESTERN LTD REALTOR
1391 HILLSIDE
386-6331

COMPARE BEFORE BUYING—$44,900
2 bedroom, 1100 sq. ft. suite is priced below comparables in the same complex. Large mortgage available. MLS 22282. Call Now.
386-6331 DOUG ROSS 477-0975

GET UP IN A HIGH RISE—$33,900
Spectacular view of Victoria. This one-bedroom suite with a balcony provides excellent accommodation and recreation of sauna, whirlpool, swimming pool and workshop. Underground parking, walking distance to downtown and Victoria's finest park. Call now to view
386-6331 DON BECKNER 386-0588

1741 McKENZIE
3 bedrooms, 4 pce. and 2 pce. bathroom townhouse. Floor plan includes a family room with a fireplace, sliding patio doors off to a fence enclosed private backyard. $53,559. Call now to view.
386-6331 DON BECKNER 386-0588

WHITTOME'S
1111 BLANSHARD 388-4271

$40,500
SUPER VALUE
Best buy on the market. 2 bdrms., 1½ baths. Adult oriented, quality constructed block in Esquimalt. Must sell — Make your offer.
388-4271 Shirley Wilde 478-2459
388-4271 Ruth Lukaitis 477-5306
J. H. WHITTOME & CO. LTD.

WHY PAY RENT
ONLY $31,500
For this lovely 1 Bdrm. condominium situated CONVENIENTLY close to downtown. The unit is in a well-constructed Steel and CONCRETE structure which is an important SAFETY FEATURE. Included in the purchase price is the stove and fridge and for the low monthly payment of $31.67 you get hot water heating, covered parking and use of rec. rm. MLS. Make an appointment to see it with:
KEN HIGHTON
477-7291 (24 Hrs.) 479-6945 (Res.)
D. F. H. REAL ESTATE LTD.

Independent LISTING SERVICE REALTY
KENSINGTON TERRACE
Need we say more? One of the most deluxe buildings of its kind with all the services you might want. We offer a 2-bedroom corner suite at only $39,900. For a personal appointment to view please phone Rob Danielsen 595-4482, 388-4942.
VELOX INVESTMENTS LTD.

DELUXE AND SPACIOUS CONDOMINIUM
Beacon Hill Park District. Concrete and brick construction with view of the Olympics. LARGE 1320 sq. ft., 2 bedrooms, 2 bathrooms, fridge, stove, washer, dryer, dishwasher, garburator, all drapes and curtains. Low monthly maintenance, half block from waterfront, close to shopping. Let us sell your home and move in right away. Asking price $58,900. Call PATRICK SNOW, 592-2921, Anytime.

TOWNHOUSE
RENT OR BUY
Super 3 Bdrm. with:
—FIREPLACE
—1½ baths
—Dining and Breakfast
—Full basement
—Finished rec room
—FP $55,000 MLS.
Immediate sale required
Please call RAY SMITH
384-8001 (24 hrs.) or 388-5464 pager 412 Royal Trust.

NOTICE
Annett Builders offers new, spacious, quiet, 2-bedroom condominium home, buy direct and watch your equity grow in these quality homes.
614 FERNHILL PLACE
RING 205
595-0690

JOFFRE MANOR
1121 ESQUIMALT RD.
NEW 20 STE. BUILDING
ONE, TWO AND THREE BEDROOMS
$29,900 to $45,900
OPEN HOUSE DAILY 1:30-5:30
CLARE BROCK in attendance
Phone anytime
382-1837 or 598-3321
JACK MEARS OAK BAY REALTY

JUST LISTED
THE SAVOY
Luxury easy care living. Completely decorated. Beamed ceilings. 3 appliances. Downtown area. 5 balconies. Close to Beacon Hill Park. To view call:
658-5339 BILL CLARK 658-5877
477-3593 SPENCER LEE 595-5171
Canada Trust

SPENCER CASTLE
Spectacular view of City, Sea and Mountains. From this luxury Two Bedroom condominium. Vendors will carry 1st Mortgage for $55,000 at current interest rates.
477-1841 Ron Emmerson 658-8386
BLOCK BROS. REALTY LTD.

ORCHARD HOUSE
I have the only 2-bedroom view apartment left in the building for sale, at the low price of $55,545. If you are interested in a view of the straits and the Olympic Mountains, please phone 382-2214 mornings between 9-1 p.m.

SACRIFICE
For quick sale. One bedroom suite, quiet and sunny, in Oak Bay. $26,000 firm. Yes, $26,000. Please call owner 595-3206.

1-BEDROOM SUITE FOR SALE, pool and sauna. 1680 Poplar Street. $30,000. 10% mortgage. 477-0601.

238 CONDOMINIUMS and TOWNHOUSES

KNOWLES REALTY LTD.

DON'T DELAY . . .
coming any longer to view the popular
"HILLSHIRE"
Offering a SUPERB LOCATION and refreshingly DIFFERENT floor plans to choose from. Other features are coloured appliances, Gamesroom, Hobby room, Laundry facilities on two floors. Located at 1525 Hillside Ave. across from the Hillside Plaza. OPEN Monday to Saturday 10:00 to 5:00 and SUNDAYS from 1:00-5:00.
384-8101

"BLUE WATERS"
$43,900
2-BR. TOP - FLOOR condominium unit with SOUTHERLY exposure and unobstructed WATERVIEW. Workshop, Games Room, Laundry Room, new W-W in LR and DR. Stove, fridge, covered parking included in price. For further information call:
Bill Knowles
384-8101 656-3779

SSC
SWINERTON STEWART CLARK
COOK and HILDA
Near New — 2 BR, 2 Bathroom patio. Appliances included $43,900.
BOB CARTER 598-6143 or 385-2481

OAK BAY
$49,500
Windsor Park beauty — 2 BR, master large and bright. Sunny spacious living room with FP and lovely treed view. Roomy dining room. Attractive reception hall. Very convenient kitchen. High quality like new ivory-white W-W throughout. Just listed and a real find. Stove and frig. included. MLS.
LYLE WICKS 577-5151 or 385-2481

SEA VIEW SUITE
BEACH DRIVE
ASKING $40,500
Bright, sunny suite and shares in a fine owner-occupied 10-suite co-operative apartment. Features 21x12 LR offering lovely water and mountain views, dining area, compact view kitchen, 2 bedrooms, 4-pce. bath. Situated in a most desirable residential area 1 block from beach and Willows Park. Exclusive.
385-2481 ED JUPP Res. 592-1019

1146 VIEW ST.
$42,500
This 2 BR. condominium is in excellent condition. Kitchen has room for small table. Stove, Fridge and dishwasher included. Dining room and den are tastefully panelled. Covered parking for one car. Owner has been transferred so possession can be as soon as you wish. MLS 22260. For Further details and viewing call: HELEN JONES 595-7913 or 385-2481.

LUXURIOUS LIVING AT
PARKVIEW PLACE
928 Southgate St.
ACROSS FROM
Beacon Hill Park
"From the kitchen window to the wood burning fireplace, Parkview Place offers an extra high standard of quality and design for the more discriminating home buyer."

Open for viewing
10:30 A.M. TO 4:30 P.M.
OR CALL
386-6762
LANDMARK
PROPERTIES LTD.

BICKERTON COURT
250 DOUGLAS ST.
This is one of the most desirable condominium buildings in Victoria and 2 bedroom suites for sale here are a very rare community. We have just one 2 bedroom suite available on a lower floor. 1133 sq. ft. tastefully decorated and in superb condition. Building has 60x30 indoor swimming pool, recreation room, view room and promanade deck on the top floor of this re-inforced steel and concrete building. View by appointment only. JOHN JAMES at 598-3321 (24 hrs.)
JACK MEARS OAK BAY REALTY LTD.

ISN'T THIS WHAT YOU'VE BEEN LOOKING FOR . . . ?
—1230 spacious sq. ft.
—southerly exposure
—dining area with window
—3 appliances and sundrapes
—2 bedrms-ensuite
—eclectic living rm.
—15.10x13.8 master
—$46,500 MLS.
PLUS MUCH MORE
SO PHONE NOW!
DONNA FOSS
477-7291 384-8075 (Pgr. 504)
D. F. H. REAL ESTATE LTD.

NOW $32,500
3-BR TOWNHOUSE
Reduced from $35,500 you won't find a better buy on the market. Acquire this 3 BR 2 bathroom townhouse with very little down. Owner must sell!! MLS. ON THE SEARCH? Call 595-5131 FRED LERCH 384-8075 pgr. 424.

CONDO. OFF McKENZIE AVE.
1 Bedroom PLUS DEN condominium with all the conveniences you can get. Sauna, whirl pool, indoor swimming pool, games and hobby rooms, lounges, 2 appliances included. MLS. ON THE SEARCH? Call FRED LERCH 384-8075 pgr. 424 CANADA TRUST 2252 OAK BAY AVE. 595-5131.

238 CONDOMINIUMS and TOWNHOUSES

Royal Woods
Offering You Carefree Leisure Living

We have available for your consideration a fine selection of luxurious apartment-homes: Studio-one bedroom, one-bedroom, one-bedroom and den, two-bedrooms and penthouses — ranging in price from $34,900 to $59,900.

Some of the amenities that ROYAL WOODS has for your enjoyment include:

—Large heated indoor pool.
—Sauna, swirlpool exercise room and changing rooms.
—Two deluxe recreation lounges.
—Tudor motif and reading room.
—Hobby room and workshop.
—Magnificent billiard room.
—Tennis court and shuffle board.

For additional information or appointment to view call:
Robert Young
383-9898, 383-4124
George Black
382-2426, 383-4124

Park Pacific

Bayshore realty ltd.
388-6424 1006 fort st.

Cedar Village Townhouse
$51,900!
Newly listed choice 5 level end unit featuring 1,550 sq. ft. spacious living, dining and rec. rooms, 3 bedrooms (huge master). Private court off dining room, also fenced secluded back yard with patio. 1½ baths with separate laundry room, loads of storage. 2 parking spaces. Family oriented yet total emphasis on privacy. Early occupancy available. Don't miss this one. New M.L.S.
John M. Hunter
388-5424 (RES. 592-6073)

Select Condo!
$33,500
This choice 1 bedroom suite has just been reduced for a quick sale. Perfectly suited for a mature couple or single. Small quiet, conveniently located building features a spacious living room with raised hearth fireplace, dining room, in-suite laundry room, ample storage, parking. Includes 4 appliances. To view, call:
John M. Hunter
388-6424 Res. 592-6073

JAMES BAY
Close to shops. One-bedroom strata suite in quiet building. Vacant now. 4-piece bathroom, kitchen with stove and fridge, living and dining room and private patio. Wall-to-wall carpets, drapes. A good buy at $27,500. MLS 22782.
KEN WRIGHT 598-2183

WELCOME CHILDREN AND PET
TRY $3,000 DOWN
3-bedroom condo with one and one-half baths, stove, fridge, washer, dryer. This is a lovely home in mint condition. Call me for a deal on the asking price of $41,900. ML 22636.
KEN WRIGHT 598-2183

TOWNHOUSE
3 BEDROOMS FOR $37,500
Try $3,000 down. Tired of renting? Then be your own landlord. Fridge, stove, washer and dryer, and one and one-half baths, 2-level home with your own backyard. MLS 22566.
KEN WRIGHT 598-2183
WESTMONT REALTY LTD.
920 Hillside
386-6796

RIM ROBERTS INVESTMENTS & MANAGEMENT LTD.
702-1175 DOUGLAS 388-6691

FERNHILL PLACE
Quiet Homes
$39,000 to $47,500
FREE Yourself from Home MAINTENANCE
ENJOY Ocean and Mountain VIEWS
RELAX, go Fishing, Golfing, Curling, Swimming
Everything is close to 614 Fernhill Place
OPEN DAILY 1 TO 5
JOE MANTON 382-5211

david burr LTD.
655 FORT ST. 384-9335

EAST PARK
BEACON HILL
This lovely unit overlooking the park has 1246 sq. ft. with 2 bedrooms and 1½ baths. On the 3rd floor located near the sea, with shopping centre at your door, billiard room, undercover parking makes this the ideal home. Excellent value at:
$56,000
JOHN TODD
384-9335 598-7849

LUXURY LIVING
"On The Park"
Delu

258 CONDOMINIUMS and TOWNHOUSES

SPENCER CASTLE

Danzo and Franco Holdings Limited

Cordially Invites You to View

The Third and Final Phase of SPENCER CASTLE

2930 Cook Street

Weekdays 1-5 p.m. 384-4013 or Weekends, By Appointment 386-3816

Realtor

Canada Trust

2252 Oak Bay Ave 595-5131

OPEN DAILY

2-4 P.M. 7-9 P.M.

1021 COLLINSON

Close to Beacon Hill Park and General Hospital. Prices include self-cleaning stove, frost-free fridge, dishwasher and compacter, elevator and ample parking.

LUXURY APARTMENTS

$44,900 to $48,500

ATTENDING JOHN ADDICOTT RON WAY, BEV HINE 595-5131

REALSPAN PROPERTIES LTD.

1031 VANCOUVER ST. 388-6454

PENTHOUSE

1005 McKENZIE AVE.

$54,200

Quality, quiet, warm and restful with a good view. 960 sq. ft. on main including master bedrm and spacious 4-pce bathroom. Loft with Spanish rail has 444 sq. ft. with 2 skylights. All this, plus swimming, tennis, exercise rm, etc., you name it, it's here.

Can be viewed between 1:00-8:00 p.m. every day.

LAURIE COMO

388 6454 479-1179

BUZZ 215 WINDSOR BUILDING

SACRIFICE SALE!

well not exactly — but the vendor will seriously consider any offer on the asking price of $40,900. This vacant second-floor 2-bedroom suite at University Park Terrace has a pleasant westerly view of the Sooke Hills, has a large entertainment-sized living room, galley kitchen with fridge, stove and garburator, in-suite laundry and 3 sliding glass doors to a large sundeck. Call:

MURRAY LAWSON, 656-7041 After 6 p.m. 479-8813 or PARK PACIFIC INVESTMENTS 383-4124

TOWNHOUSE JUST REDUCED $2,000

DON'T MISS THIS GREAT BUY!! — Just seven of these de-luxe homes in this prime location, 1½ yrs. young, 1½ baths, two bedrooms, living room with fireplace, dining room — spacious kitchen with eating area, full basement with partly finished Rec. Room and laundry area. Under cover parking. Stove and fridge included. Reduced to $53,000. Call Frank Carr — 385-9765. Charman Pacific Realty Ltd.

SACRIFICE

Lowest priced 1-bedroom unit in 1-year-old condominium. Qualifies for Gov't 2nd mortgage or $1,000.00 Gift. Located at 1890 McKenzie. Call us about the little extras. CONNIE WEYLER 592-1961 SUE WARKE OWENS 479-7725 CASTLE PROPERTIES 386-6164

LOW DOWN PAYMENT - MORE FOR LESS — GORDON HEAD —

This townhouse is an exception to the rule — complete with "extra" large living room, L-shaped dining room, gracious fireplace, 2 sundecks and sec'sion. Extra parking and a full undeveloped basement. Amenities to this unit are swimming pool, sauna and rec. room for the whole family, 3 bedrooms. Can be purchased with the new Gov't. 2nd mortgage or gift. Listed to Sell at $54,000.00. Call CONNIE WEYLER 592-1961 SUE WARKE OWENS 479-7725 CASTLE PROPERTIES 386-6164.

$2,250 DOWN WITH 5% A.H.O.P. FINANCING PREPAID LEGAL & FINANCING LOW 8% INTEREST

BY CMHC REDUCTION LOANS COUPLES OR SINGLE PARENTS $43,500 - $45,000

NEAR PARK HOSPITAL CITY 2-BEDROOM DELUXE UNITS "THE LEXINGTON"

COLLINSON and VANCOUVER OPEN DAILY 1 TO 4 P.M. BOWDEN REALTY 383-5524

MUST BE SOLD

$33,500

Don't miss seeing this immaculate top-floor, 2-bedroom condominium in adult block (no pets). Frost-free fridge, 30" continuous clean range, garburator and drapes included.

Call DEL HOEGI Office—383-7221 or 383-0516 Boorman Investment Co. Ltd. 1111 Government Street

PRIVATE SALE

Large, deluxe condominium in excellent downtown Rockland Avenue location. Close to bank, medical centres and shopping. Two-bedroom, two baths, quality appliances, ensuite laundry room, luxurious carpeting, etc. Underground parking, realistically priced at $67,750. Telephone owner, 385-0124 for appointment to view.

GOLFERS — DUNGENESS GOLF Club, Sequim, Wash. Good investment. Furnished rental unit 39,950. Owner 245 — 101st SE Bellevue, Wa. (206) 583-2091, (206) 455-1354.

258 CONDOMINIUMS and TOWNHOUSES

DIAMOND DEVELOPMENTS LTD.

PROUDLY PRESENT:

1170 ROCKLAND

(corner of Linden)

One and two-bedroom suites. Some with sea, mountain and city views. Unique design. Prestigious location. Some fireplaces. Priced from

$39,000 TO $61,000

OPEN DAILY 10 TO 5 (SUNDAYS 1 TO 5)

AND

WEMBLEY MANOR

1665 Oak Bay Ave.

Only 4 suites left. All two-bedroom with 1½ baths. These are prime suites on 3rd and 4th floors. For a pleasant surprise see these beauties. All trades considered. One of the top values in town at prices from $46,000 to $49,000.

OPEN DAILY 11 TO 5 (SUNDAYS 1 TO 5)

For further information please contact:

JIM WEST

386-1255 or 595-4094 (res.)

Admirals Harbour View Townhouses

933 ADMIRALS ROAD, ESQUIMALT (Parklands Area)

5 YEAR WARRANTY

OPEN DAILY 1:30 - 3:30 Sat. & Sun. 1:30 - 5:00

PRICE RANGE: $53,500-$59,500

—Two and three bedrooms.
—Over 4½ acres treed parkland.
—Fireplaces.
—Carports.
—Basements in many.
—Rustic Cedar and Stucco exterior.
—Screened patios.
—Landscaped.

VICTORIA REALTY LTD. 386-3585

The Finest in CUSTOM CONDOMINIUM LIVING

"PARKVIEW PLACE"

928 Southgate St.

ACROSS FROM

Beacon Hill Park

YOU HAVE THE OPPORTUNITY TO CHOOSE:

Your Kitchen Cabinets
Your Kitchen Carpet
Your Suite Carpets
Your Light Fixtures
Your Fireplace Facings
Your Kitchen Counters
Your Bathroom Vanities

"WE BELIEVE YOU SHOULD BE ABLE TO MAKE THE CHOICE.

Open for Viewing 10:30 A.M. TO 4:30 P.M. OR CALL 386-6762 LANDMARK PROPERTIES LTD.

NO SAVINGS?

But good income. 2 bdrm. condominium can be yours. Choice of 2; one, superb seaview, Dallas Rd. the other smaller but nice, in University area. For advise and help phone:

MARGUERITE HOBBS 477-9514 477-4043 Century 21 Principal Properties

OCEAN VIEWS $40,000-$46,900

OPEN SAT. 2-4:30

545 RITHET ST.

—One bedroom.
—Electric fireplace in one suite.
—Stove, fridge, garburator, dishwasher, washer and dryer.
—Sauna, swirlpool, rec room with pool table and fireplace.
—Direct view to Dallas Road

ROBERTA HOBSON 595-5171 598-1194 Canada Trust

ORCHARD HOUSE

Only a few left. Prestige address in the tallest condominium on the island. Year round outdoor pool, hydro pool, sauna, putting and bowling greens, strictly controlled entry, adults oriented building, quiet atmosphere. Ideal for investors or those who wish to live graciously. Studios from $26,100; one bdrm from $28,000. Please telephone manager for appointment to view. Phone 382-4650. 647 Michigan; (James Bay.)

OPPORTUNITY SPENCER CASTLE

Due to owner leaving Canada $5,000 reduction on their luxury 2-bedroom, 2-bathroom condominium. Floor-level suite with spacious private patio, private-side entrance. All appliances including washer and dryer. Luxurious carpeting and quality draperies, heated indoor swimming pool, sauna, recreation facilities plus free guest accommodation. Price $71,900. To view phone:

C. H. HOLLAND REAL ESTATE 620 View 592-9784 or 386-1618

WHY NOT WALK?

Just a short walk to town, Beacon Hill Park and the ocean. Neat, clean and easy to care for 1-bdrm. condominium in James Bay. Big planters and plants on balcony stay. Priced to sell at $29,900.

383-7721 Kent MacLeod 595-4273 GARDNER REALTY LTD.

FOR SALE — BY OWNER RELOCATING. 3-bedroom condominium, large living room and dining area, kitchen including appliances, bathroom, wall carpets, storage, near school, shopping and arena. Price $32,000. 382-8910 after 6 p.m.

NEW TOWNHOUSES A.H.O.P. ASSISTED financing. 3 bedrooms, carports, rec. rooms, opposite park. $44,900 full price. 477-6251.

SMALL LUXURY CONDOMINIUM in Rockland area; forced to sell. Please call 383-5544, during the day.

SACRIFICE; NEAR NEW 1 BEDroom, Esquimalt, $25,500. 383-9218.

258 CONDOMINIUMS and TOWNHOUSES

JACK MEARS OAK BAY REALTY LTD.

"The Professional People"

2194 OAK BAY 598-3321

SOMETHING SPECIAL

1019 McCLURE

OPEN DAILY

2:00 to 4:00 P.M.

—Special 2-bedroom corner suites.
—Only 4 per floor (includes large one-bedroom suite).
—Each suite individually color co-ordinated.
—Dishwasher, garburator, range, fridge included.
—1½ baths.
—Ensuite laundry plumbing.
—Quiet, tree lined street.
—Handy walking to downtown and parks.
—Fireplaces

PRICES FROM $43,500

OCEAN AND PARK AT YOUR DOOR

26 MENZIES

OPEN DAILY

2:00 to 4:00

Five only, large luxurious Townhouses just a step away from the Dallas Road waterfront and park. Private patios, fireplaces, 1½ baths, superb kitchens with appliances. Drapes installed. Some basements. Move in and start living. From $55,000. JOHN MEARS at 598-3321.

MUSIC LOVERS GRAND PIANO

We have 3 suites which will easily accommodate a grand piano in the living room leaving room for a separate grouping around the open fireplace. Kitchens include stove, refrigerator, garburator and dishwasher. Prices start at $43,500. 1019 McCLURE OPEN DAILY 2:00 to 4:00 for a private showing call 598-3321.

Western HOMES Ltd.

1037 Cloverdale Ave. 386-3494

SEA VIEW TWO-BEDROOM LEASEHOLD

See this special residence. South exposure to ocean; unobstructed birds-eye-view. 10% financing on existing mortgage. Your inquiry to view and compare is welcome. MLS 21694.

G. W. Bentham 386-3494 (24 hrs.)

SUPER FAMILY TOWNHOUSE

3 BEDROOMS, 1½ baths; full basement; living room with fireplace; patio; parking, maintained grounds and swimming pool. Asking $47,000. MLS 22160.

ORCHARD HILL — GLANFORD AREA. For details call now

Jack Davis 386-3494 (24 hrs.)

TOWNHOUSES EXCITING AND BEAUTIFUL

Located at 122 Ontario—Street, James Bay, near Laurel Point and Fisherman's Wharf.

Unique high quality family oriented homes providing maximum liveability and convenience.

FEATURING:
—Private courtyard, very large master bedrooms.
—Beautiful 3rd floor studio bedrooms with balcony.
—High quality carpeting, cabinets and finishing.
—2 or 3 bedrooms, fireplace.
—Excellent financing available.
—Trades considered.

FROM $56,800

OPEN DAILY FROM 1 TO 6 P.M. 'HARTLEY COURT

388-5275 Pager 880

H. & J. Hart Const. Ltd. (Courtesy to Realtors)

WILLOW MEWS 123 LADYSMITH

JAMES BAY

A 5-TOWNHOUSE COMPLEX

OPEN HOUSE 2-4 DAILY EXCEPT WEDNESDAYS

2 BDRMS $45,800—3 BDRMS $53,900

AND LOOK WHAT YOU GET ! !

Frig, stove, built-in dishwasher wired for vacuflow, fireplaces in 3 units, basement exiting onto private carport, private balcony, exterior double skinned vinyl for virtually no maintenance. All designed for complete quiet and privacy. Interested? By now you should be, so come see for yourself at our open house. Your hosts:

MILDRER STAPELLS & DEL WILLIAMS

477-4860 385-5855

PEMBERTON, HOLMES LTD. 1000 Government St. 384-8124

PRICED RIGHT

1. Asking $31,950 . . . 1 BR attractive, superb seaview, Dallas Rd. rec room, sauna, close to transportation, shopping. MLS Worth viewing.

2. $40,900 . . . Immaculate 2 BR unit close to U. of Vic and shopping unit plazas. Nicely equipped with sauna, workshop and exercise room. All appliances included. MLS

3. $44,500 . . . Spacious 2 BR Southerly exposure big beautiful wrap-round deck. Specialty bright sunny kitchen, walking distance to city centre. Drapes, appliances. MLS. Dial anytime:

385-2111 D. BECKNER 477-4994 MONTREAL TRUST

WHO'S A KOOK?

YOU ARE — if you miss this super 2-bedroom, 1½ bath suite. WOW! Those make-up lights and 3-way bathroom mirrors will send you. A really big living room and inviting Ball for entertaining — or use the strata's groups games room, swimming and therapy pools and tennis courts for yourself and guests. All for only $49,900. MLS. To View Call:

384-9610 Eleanor Sanderson 479-1657
386-1806 Ruth LaCroix 388-4271
J. H. Whittome & Co. Ltd. Royal Oak Branch

SEAVIEW

This is a 2 large bedroom, two bathroom home, on the top deck, overlooking the city and harbor 180 degrees of Sea-view! Quiet and secure. Suana and hydropool. Lots of parking and the best neighbors in Victoria. Asking $54,500

479-1667 (anytime) or 595-2154

I. G. LIDSTONE

J. H. Whittome & Co. Ltd. Royal Oak Branch

MUST SELL

One of the nicest 3-BR. 2-bathroom townhouses on the market today, featuring separate dining, den with fireplace and private backyard. 5 appliances included in asking price of $54,900 but vendors say "Sell" to first reasonable offer." Here's your chance.

BRIAN RIPLEY, 598-5643 or 592-2431, Lansdowne Properties.

TRADES TRADES

I have 2 good apts. and an excellent townhouse. Why not trade your house on one of these?

595-5171 DOUG POSKITT 477-0645 Canada Trust

ON THE PARK

280 Douglas, 4th. Floor

Unique plan of 1,250 Sq. Ft. on 2 levels of luxury living. Six appliances. Covered parking, clear title, will consider 2nd Mortgage open to reasonable offers. Asking $63,000.

No Agents 386-1252

258 CONDOMINIUMS and TOWNHOUSES

GATEWOOD VILLA

Country condominium living at its best. Close to Sooke Village.

Shopping Centre, Golf Course, Marina and unexcelled salmon fishing.

2045 GATEWOOD RD. (OFF EUSTACE RD.)

OPEN TO VIEW DAILY 1 'TIL 8 P.M.

PHONE 642-2261 or 642-3325

FOR APPOINTMENT

1050 sq. ft. of deluxe living. 2 large bedrooms, quality appliances.

W-W carpets, guest parking, 8x14 patio with view of Olympics.

Wired for cablevision.

Compare anywhere.

DRASTICALLY REDUCED TO $32,700

Excellent mortage terms available.

Low, low down payment.

No reasonable offer refused.

Deal direct from owner and save.

Special bonus to first buyer — full set of drapes to value of $500.

ACT NOW MUST BE SOLD

Open to Offers

A. E. LePAGE WESTERN LTD. REALTOR

1391 HILLSIDE AVE. 386-6331

HAMSHIRE HOUSE SEAVIEWS

PRICE REDUCED

GREAT NEWS! Suite 507 Hampshire House 1159 Beach Drive has been reduced from $65,000 to $57,500. Now is your opportunity to make your dream come true. Live in an atmosphere of prestige and happy people (in Oak Bay, of course) and enjoy this one bedroom, 2 bathroom, large dining room, compact kitchen. Nice balcony condominium in a concrete fireproof building. Drive by you'll enjoy the professionally kept garden. If your funds are tied up, don't hesitate, we will arrange financing commensurate with your needs.

RUTH or STEVE SALAGA 479-2911 479-5632

388-6275 PAGER 321 Homefinders, Wall & Redekop

Green Acres

HENDERSON REALTY LTD. 385-9741 (anytime)

3 BDRM TOWNHOUSE

Just listed immaculate condition, end unit, with large secluded yard. Bright 20x13 living room-dining room, cabinet kitchen, 2-pce bath main floor. 3 large bedrooms, 4-pce bath up. Asking only $48,900.

BILL McCARTER 592-3979 BOB GIBSON 658-5153

P.R.B R. BROWN AND SONS LTD.

"The People To See"

SUPERB WATERFRONT SATELLITE STREET— OAK BAY

1-bedroom (could be two) ensuite plumbing, plus main bathroom. Large living room, exclusive. Asking $77,500. Must sell.

DAVID SCOTT 385-3435 Anytime

ESQUIMALT—1 YEAR OLD

$40,300

Two bedrooms, large, quiet kitchen. 2 bathrooms, 1 ensuite. Choice accommodation sensibly priced.

DAVID SCOTT 385-3435 Anytime

GEORGE GREEN 477-4651

ORCHARD HOUSE BACHELOR

Spectacular View

21st floor view of Olympics. Pool, hydro, sauna, putting and bowling greens. Prestige building, ½ block from Beacon Hill Park at $47 Michigan St. Asking $28,900.

H. + I. Hart Const. Ltd. 388-6275, Pager 880

DISCOUNTED URGENT SALE — $29,000

1 bedroom, quiet, sunny condominium, soundproof, fireproof, fridge, stove, drapes, carpet. Please call owner. All offers considered. 592-5536.

1-BEDROOM CONDOMINIUM, University Park Terrace, ground floor, Southern exposure. $32,000. By owner. 478-9813.

SIDNEY TOWNHOUSE

Three bedrms., 1½ baths, $37,300. 656-4873.

SPENCER CASTLE

Phase IV for Sale by owner. (656-5901). 386-7035.

$25,600. BY OWNER, TWO BEDroom condominium, appliances. 383-2096 after 5, not Sunday.

263 GARAGES FOR SALE, RENT OR WANTED

WANTED TO RENT

Big garage or barn in Colwood, Langford or Metchosin area, call 474-1473 between 5:30-10:30 P.M.

WANTED SMALL DRY GARAGE! Shelley or Sally, 382-4273

WANTED DRY GARAGE FOR storage, 384-2212.

GARAGE FOR RENT: 595-8502 OR 595-8096.

VERY LARGE GARAGE FOR storage, near Sooke. 598-6956.

265 HOUSES WANTED TO BUY

FAIRFIELD HOMES REQUIRED

Our last Fairfield listing has just sold. Because of previous market activity in this area we have no less than 6 good clients who wish to live in this desirable district or require larger accomodation in the same area. If you are considering selling your present home and it fits into any of the following categories please call for a 'no obligation' market evaluation.

—2 bedrooms, no basement bungalow with minimum upkeep. $45-$55,000
—3 bedroom full basement with beamed ceilings in the dining room and living room. Can be in need of repair but must be structurely sound $48-$60,000.
— Large character home with 4 or 5 bedrooms, walking distance to Dallas Rd
—15-25 years old, 3 bedroom home with good sized master bedroom and dining room.

RAY TILLYER—JUDY JOHNSON 477-0191 477-1650

We don't list your home, WE SELL IT!

The Royal Trust Company

HOME REQUIRED UP TO $120,000 3 Br. separate DR on easy care lot in North Oak Bay. Please call: 592-2431 Lansdowne Properties or JOY HAMILTON 592-1958 or ADELLA ZARFT 478-9607.

265 HOUSES WANTED TO BUY

Castle Properties Ltd.

If your property is for sale and suits any of the following parties, please call.

COUPLE HAVE SOLD

their home in town and are looking for a good 3 bedroom full basement home either between Royal Oak and Brentwood or on the Cordova Bay Ridge. Must be on quiet street. Will pay up to $75,000 CASH. Call Chris 386-6164 or 388-6275 Pager 615.

HANDYMAN NEEDS

2 or 3 bedroom home preferably with full basement in any reasonable area. Painting or other minor renovations needed is suitable. Will pay up to $60,000 CASH. Call Chris 386-6164 or 388-7265 Pager 615.

HELP WANTED

My clients need a 5-5 duplex anywhere in the Victoria area, preferably Fairfield. Each side must have diningroom and fireplace. If you are thinking of selling please give me a call—Irmgard Knudskov 598-2461 or 386-6164.

5 BEDROOMS FOR DOCTOR

Price is no object, but large family requires at least 2500 sq. ft. with bedrooms on one floor if possible. Consider selling your house and call RICHARD WAGNER 388-6275 Pgr. 2439 or 386-6164.

RETIRING COUPLE

Require two or three-bedroom home in any nice area. Must have workshop or basement, up to $65,000. BEN GREIG 598-3105 or 386-6164.

WORKING INVESTORS

Require nice small rental in good residential area up to $47,000. IRENE DALZIEL 477-6380 or 386-6164.

DUPLEX OR IN-LAW

Single mechanic needs in-law suite for self plus revenue from house or duplex. Preferably with garage or basement work space. To have your house shown to this bona-fide cash buyer, call RICHARD WAGNER, 388-6275 Pgr. 2439 or 386-6164

RETIRED NAVY MAN

Wants one acre or more with nice home, Colwood, Metchosin or vicinity, up to $75,000. BEN GREIG 598-3105 or 386-6164.

SINGLE LADY

Requires a sturdy 2 or 3 bdrm home with or without a bsmt. preferably on a quiet street close in. Will pay up to $50,000 CASH. Call Chris Greig 386-6164 or 388-6275 Pgr. 615.

GORGE

Wanted two bdrm house on full high bsmt up to $57,000. All cash. With in-law suite or able to convert. Phone Ole Knudskov 386-6164 or 598-2461.

URGENT

Small 2 bdrm. home up to $47,000 or up and down duplex to $57,000. Serious purchasers. Ben Greig 386-6164 or 598-3105.

CORDOVA BAY

Have couple looking for either 2 BR basement or three BR home in this area. Please call BOB KOHLRUSS, 386-6164 or 658-8360.

ANTIQUE DEALER

Will buy a home in Saxe Point or will consider other good areas close in up to $75,000. Must be in good condition. Needs large lot, dining room, 2 bdrms. If you have this home for sale now or are considering selling please call: RICK O'KANE 479-5533 or 388-6275 Pgr. 625, LYLE MARRINGTON 383-5975 or 388-6275 Pgr. 2553.

YOUNG COUPLE

Wanted in Gorge area, 2-3-bdrm. home with rumpus room in full bsmt. All cash up to $55,000. Call Ole Knudskov 388-6275 Pgr. 2342, Office 386-6164.

ANOTHER SERVICE OF CASTLE PROPERTIES

388-6275 Pgr. 2439 or 386-6164

LARGE DR

Couple looking for a house with dining room large enough for a big, old fashioned suite and large master BR. Up to $60,000 any area within commuting distance of Victoria. Prefer Saanich. Please phone:

JO or MARILYN

478-2563 478-2482 Homefinders, Wall and Redekop

WANTED — AM ANXIOUS TO settle on Vancouver Island between say, Victoria and Port Alberni, in old fashioned and solidly built timber structure 3 to 4 bedrooms, with piece of ground to grow things. Could go out there September or October should some kind person be so good as to write to: Michael Meehan, Box 257, Labrador City, Newfoundland, with pertinent details or suggestions about where to look for such as mentioned.

HELP!!

I need listings in the Gorge area. I have buyers looking and waiting for the right property to come on the market. For no pressure honest evaluation of your property call anytime:

DOUG POWELL

386-2911 388-7642 388-6275 Pager 878 Homefinders, Wall and Redekop

EXECUTIVE COUPLE WISH

to locate in Oak Bay, or Gordon Head, require three bedrooms, sea view, also prefer exercise area for two dogs.

CALL JOHN ADDICOTT 595-5131 - 477-8232 CANADA TRUST

HELP! HELP!

Client requires 1200 sq. ft., 3 bedrooms on main no basement, or 2 bedrooms on main, 1 in basement, not large lot (retired) not over 20 years old. Sears to Gordon Head area up to $60,000 cash. Please call:

477-0191 ROMA MOLYARD 384-4827 The Royal Trust Company

CASH FOR YOUR HOME

Investors will pay cash for any home, any area, up to $50,000. Call GLENN NICHOLLS, 598-7689 or Lansdowne Properties, 391-2431.

WE WILL BUY FOR CASH

If your home is suitable for rental and will show a return call the sales supervisor for a quick decision.

Walk and Redekop Realty 386-2911 or 386-2912

HELP! HELP!

Client requires 1200 sq. ft., 3 bedrooms on main no basement, or 2 bedrooms on main, 1 in basement, not large lot (retired) not over 20 years old. Sears to Gordon Head area up to $60,000 cash. Please call:

477-0150 ROMA MOLYARD 384-4327

FAIRFIELD OR OAK BAY

5x5 duplex wanted up to $85,000. Please call Lansdowne Properties.

ADELLA ZARFT 592-2431 478-9607 or 592-1190

WANTED

House with extra lot or with large lot ready for subdivision. I have 2 purchasers willing to buy for cash in the right location.

R. DANIELSEN 595-1482 Velox Investments 388-4842

OAK BAY

2-3 bedrooms in good locale. Up to $95,000. All replies treated confidentially. DOUGLAS ORR, 384-8124 or 477-5649.

PEMBERTON, HOLMES LTD., 1000 Government St.

CHARACTER HOME

3-4 bedrooms on small acreage in quiet country setting, please contact, Mrs. Vance, R.R. 1, Comox 112-339-2691.

PRIVATE

Wanted, older 2- or 3-bedroom home. Will purchase for cash. 479-2209.

SIDE BY SIDE DUPLEX WANTed, all cash, Victoria Press Box 456.

268 LISTINGS WANTED

VELOX INVESTMENTS LTD. Independent Listing Service "You sell it Or We'll Sell it But Let's Get It Sold."

817 Fort St. 388-4942

URGENTLY NEEDED: HOMES under $50,000. If you have been considering selling, please call Izik Homes Realty, 383-8522.

268 LISTINGS WANTED

NO HOAX!

I have a sincere purchaser looking for a cozy home in the Saanich Peninsula. Can pay up to $60,000. Thinking of selling? Call me NOW!

JoAnne Yellowlees

477-7291 24 Hrs. 388-6275 Pgr. 2572 D. F. H. REAL ESTATE LTD.

WATERFRONT OR WATERVIEW WANTED BY JUNE 1, 1977

595-5171 DOUG POSKITT 477-0645 Canada Trust

270 EXCHANGE REAL ESTATE

TRADE, LARGE DELUXE DUplex, value $100,000 for house, lot or ? (1350 sq. ft. each side). Phone 388-4608, 479-3384.

WILL TRADE .54-ACRE ARDmore lot plus cash for country home on Saanich Peninsula. 658-8131.

271 LOTS FOR SALE

NEW SAANICHTON SUB-DIVISION

AVAILABLE IMMEDIATELY, 25 BUILDING LOTS adjacent to green belt area and Centennial Park in Central Saanich, located at Prosser and Wallace.

These lots have full underground sanitary sewers and services, paved streets, curbing and offer all conveniences in a peaceful, rural setting.

MODESTLY — PRICED FROM $26,500-$28,500 IN AN AREA OF QUALITY-BUILT HOMES, each lot is ideal for building your own home or for inventory for building contractors.

BUILDERS TERMS AVAILABLE

For further information and a copy of the prospectus call — BEFORE 5 P.M. 479-8217 AFTER 5 P.M. AND WEEKENDS 652-2904.

Sooke Bldg. Lot $16,900

Builder's terms available. Treed lot of 9800 sq. ft. at end of cul-de-sac.

Scott Kendrew 477-7284, 24 hrs.

D. F. HANLEY & ASSOCIATES LTD.

ONLY THREE LEFT

Choice lots on Barksdale Drive and Candela Place, high location with views, elementary and high schools and bus transportation within 2 blocks, recreational centre (swimming etc.) within very easy walking distance. Area of quality built homes, a number of which are owned by business and professional people. Build your own home or have your contractor build it, quiet area. Asking $33,500 each. Phone after 6 p.m. 384-0154.

SEABOARD PROPERTIES LTD

BRENTWOOD BAY

Fully serviced building seaviews and treed. Asking $28,000 to $35,000 — Terms

652-1141 Al Vickers 652-2257

ARDMORE

Lovely level treed .96 acre lot on winding new "country lane" road to be paved in April. If you are planning to build this summer or at later date you should view this property. Call us for details. MLS. 22992 $32,000 Firm. GILES PERODEAU 656-4525 JOHN BELL 477-2562.

PEMBERTON, HOLMES LTD. 1000 Government St. 384-8124

Gordon Head LOTS

REASONABLE TERMS

Highest location 6 — 9,000 sq. ft. Stones throw to U-Vic. Phone Kasapi Construction 386-6191, or 592-6081.

WANTED BUILDERS

High Doncaster area. Large older 5-bdrm. house on 2 lots. Needs much updating. Lot 100 x 50x135. Remove porch and have 2 good lots. House and one lot $40,000, extra lot $28,000. A good buy in this area. MLS 20814. LOUISE WILTERMUTH 477-6307; CASTLE PROPERTIES LTD., 386-6164.

1 ACRE $32,000

Just listed — One acre with terrific view, having some trees but mostly cleared. Lovely Wilkinson Road site for good home — or where some seclusion desired. Good potential. Call: LYLE WICKS 477-5151 or Swinerton Stewart Clark Ltd., 385-2481.

ATTENTION BUILDERS

4 subdivision lots for sale, in Sidney. Ready to build on. Full services. Available.

DARLENE PEDERSEN 656-3926 656-1681 MONTREAL TRUST

1 & 2 ACRE LOTS — METCHOSIN

Several for sale, some with city water — one 2-acre parcel with well and driveway in. Call:

LORRAINE HETT 386-2911 or 478-2430 for details. Prices from $30,000 up.

Homefinders, Wall & Redekop

BRENTWOOD

With interest rates down these three lots all with underground services won't last long. Try an offer, on all three.

477-5561 BOB PAUL 478-2477 BLOCK BROS. REALTY LTD.

SOOKE

Choice large lot, 50'x152', treed, good soil. Scenic view of harbour, 2-minute walk to Government dock. ½ mile from shopping centre and offices. 255' off West Coast Rd. on paved road. City water, cablevision, hydro, low taxes. Private deal, 646-2596 or Pete, 477-3917. Price $21,300.

EXECUTIVE LOT

Located down a private road off Arbutus Rd. and among fine executive homes is the last private building lot. There is seclusion and beach access via a municipal lane from this property. $58,000.

477-1841 Huntley Wright 477-0897 BLOCK BROS. REALTY LTD.

9 LOTS

Choice Gordon Head. High view location. New subdivision. First time on market. $37,500-$52,500

384-1555 DENNIS DALE 595-5171 RICK KALLSTROM

386-0751 595-5171 Canada Trust

5 ACRE PARCELS

IN SAANICH, GREAT POTENTIAL READY TO BUILD ON!!!

Please phone 479-2150 or 479-9186

COASTLAND ESTATES

SOUTH OAK BAY SEAVIEW

High on a hillside in an area of exclusive homes, with panoramic sea and mountain view, $58,000.

477-1841 Ted Walford 598-1420 BLOCK BROS. REALTY LTD.

THREE BUILDING SITES (ONE 100' OF WATERFRONT)

Health Dept. approved well water. All over ½-acre and densely treed. First time for sale in renowned SALEM SEA-SITES PARK Division, 598-1112 or 656-4694

2 TREED ACRES

Zoned rural and in North Saanich. Sloping lot with western exposure. Price $38,000. New MLS.

384-8101 Ken Porter 656-5235 KNOWLES REALTY LTD.

TRY YOUR OFFER ON THIS half-acre, near Dean Park. Set amongst dogwoods, maples and fir. Perc tested. City water. $35,000. 652-1786.

GRAND SEA VIEW

lot on high location. Executive area in Oak Bay. $66,000. Phone Town and Country Realty

FOR SALE, 3 LOTS, SOOKE area, approx. 9000 sq. ft. each. 479-2045 after 5 p.m.

271 LOTS FOR SALE

DEAN PARK

VICTORIA'S most beautiful new residential development is ready for your inspection.

SET on a picturesque mountainside, adjoining John Dean Park, and overlooking Gulf waters, these lovely view lots have full underground sewers and services.

THIS superb development by Park Pacific is comparable with Vancouver's most famous Land Development — British Properties.

ALL lots are one third of an acre, priced from $32,500.

ENTER off East Saanich Road between McTavish and Dean Park Rds.

Salesman on duty every day 11 a.m.-5 p.m.

FOR further information and special appointments to view, call—

SALES OFFICE 656-7041 OR MURRAY LAWSON 479-8813

Park Pacific Investments 383-4124

Park Pacific

A. E. LePAGE WESTERN LTD REALTOR

1391 HILLSIDE 386-6331

FULLY SERVICED LOT McKENZIE & BRAEFOOT

Sewer, water, paved roads, school across a no through street. Contractors look. Asking $29,900. Must be sold quickly. Call

386-6331 LEN LEDOUX 382-9852

SUBDIVISION TO DEVELOP

—Single family or possible multiple.
—Bordering stream and park.
—Perc tested, services in.
—Plan and prospectus with L.S.

For further details, call:

KELLY DICKSON 477-1683

NORMAN ROSS & ASSOCIATES LTD.

440 1070 DOUGLAS 382-6151

440 1070 DOUGLAS 382-6151

BEAUTIFUL 9 AND 10 ACRE VIEW LOTS

C. SAANICH MT. NEWTON

$84,500 — $20,000 DOWN

SEA, VALLEY and MOUNTAIN VIEWS await you at FALCON RIDGE COUNTRY ESTATES. Take the Pat Bay Hwy. to Mt. Newton Cross Road (traffic light at Waddling Dog), turn left and follow Mt. Newton Cross Rd. to our sign on your right as you near West Saanich Rd. STAFF ON SITE from 11:00 a.m. to 3 p.m. SAT. AND SUN. or call RICK HAWKES, DOUGLAS HAWKES LTD., 384-7128 or (Res.) 477-9504. Agent inquiries welcome.

A-1 RESIDENTIAL LOTS BUILDERS TERMS

Interest rates are down— time to build on these lots in a new subdivision. Close to University some treed and in quiet cul-de-sac. For any further information:

RICK KINNIS 477-9394

WESTMONT REALTY LTD. 920 Hillside 386-6796

SAANICH BUILDING LOT

Fully serviced corner lot approx. 60x100, ready for new home. Asking $26,000. Lakehill area.

KEN MANN 598-5144 T. L. MANN & ASSOCIATES LTD.

Treed Lot

With attractive views over 2000 sq. ft. available for immediate construction. New development BROISSON DRIVE off TORQUAY DRIVE, NEAR ASH ROAD offered at $22,000. Terms if required. For details, plan and prospectus call 384-8124 MR. GREENE 385-0795 PEMBERTON, HOLMES LTD. 1000 Government Street.

NORTH SAANICH

In Ardmore, not far from the new Pat Bay Oceanographic Institute, a fine secluded treed lot. The size is 140x300 or .96 of an acre. The price $29,800. Lots are scarce — good ones like this are scarcer. Call:

GILES PERODEAU 656-4525 477-2562 JOHN BELL PEMBERTON, HOLMES LTD. 1000 Government St. 384-8124

PANORAMIC VIEW

5 choice lots — Millburn and Ocean Blcd. Adiacent to miles of level beach. 7,600-10,800 sq. ft., level, no rocks. Full view of Victoria, Port Angeles, and Olympic's. Custom building available. $37,000-$41,000. Terms. 478-5258 Harvey or 478-4484 Peter.

UP, UP AND AWAY

2 ACRES Located high on Triangle Mountain (Metchosin), Panoramic Sea, Mountain and Valley Views. $38,500. Call GERRY FINNIGAN 382-4739 CASTLE PROPERTIES LTD. 386-6164 (24 hrs.)

10 LARGE LOTS

SOME WITH SEA VIEW IN PRIME GORDON HEAD AREA. TURN RIGHT OFF KENMORE AT THORNHILL. PRICED FROM $30,000-$36,000. FOR FURTHER INFORMATION PHONE 386-2261, 9:00 a.m. to 5:00 p.m.

Willis Point

.55 Acre spectacular Building Site. Good well and Driveway. Must be Sold. Asking $27,000. MLS 22370.

John West 388-6424 BAYSHORE REALTY LTD. 1006 FORT STREET

NEW SUBDIVISION

Eight select lots now available at "BRITTON PLACE" — corner of Margaret and Glanford, all underground services. Prices at $25,000 - $30,000. Present offers. 479-8301 or 388-6275, pager 956.

HERE IS A STEAL — 51x155 building lot with permit for 3-bdrm. home. Located in North Saanich, 1 blk. from Pat Bay. Sea views. Asking $29,500. Call Sue Owens, 479-7725, Connie Weyler, 592-1961, or Castle Properties Ltd. 386-6164.

BRENTWOOD BUILDING LOTS

3 adjacent building lots, fully underground serviced in cul-de-sac, near Brentwood Village. By owner. Reduced to $28,500 or offers. Vendor will finance. Call 595-6319.

RURAL SUBDIVISION

Gently sloping lot on paved cul-de-sac — COBBLE HILL — 25 miles from Victoria. Asking $17,500. MLS 21841. Call COLIN CRAVEN 386-0627 or OFFICE 385-5741.

EXCELLENT BUILDING LOT, on a quiet dead end street, in a prime area, with many trees, some fencing, and a nice outlook. $29,500. 477-1650.

SHAWNIGAN LAKE

Well treed lots, two-fifths acre, soil tested and black topped, community water, walk to village. $15,500; cash to terms. Call 743-9754 or 392-3208.

DEE PCOVE

Treed ½-acre lots, with drilled wells on both lots. Close to Marina. Price $27,000 and $28,500. For sale by owner, phone 656-4066 or 656-4003.

25 MILES FROM VICTORIA

Mill Bay-Cobble Hill area. Close to Island Highway. Lot 57, Raymor Crescent. 2½ acres, serviced with water and electricity. $30,000. 384-4224.

271 LOTS FOR SALE

.348 ACRE TO BUILD YOUR DREAM HOUSE

Water Glimpses, Arbutus Trees, height and privacy, sewer and municipal water all the best, none of the worst. 15,000 sq. ft. to dis

285 **UP-ISLAND PROPERTIES**

VANCOUVER ISLAND TREED SERVICED BUILDING LOTS
$160 DOWN
— $160 MONTHLY
PRICE $16,900

Nicely treed with firs and cedars for privacy and located ½ mile from ocean with best salmon fishing area in the west. Paved roads, sewer, water, hydro and telephone, close to bus service. Location just 3 miles north of Nanaimo. Buy for investment and future retirement. Invest just $160 monthly in land on beautiful Vancouver Island and watch the value go up. For brochures and information phone or write Peter Koosterboer personally at Nanaimo Realty Co. Ltd., Box 518, Nanaimo, B.C. at 754-2311 or eves. 758-7771 collect.

$5,000 DOWN
PLUS B.C. Second

2-bedroom house on ½ acre, 2 miles north of Mill Bay. Full price $42,900.
For more information please phone
Brian Hurst
746-6598
J. H. Whittome and Co. Limited
Duncan 748-0381

BEAUFORT ACRES
DEEP BAY—BOWSER AREA

New on market—12 to 14 acres sized parcels — flat land with plenty of trees, and good road access. To be serviced by Hydro and telephone. Only 2-3 miles from Deep Bay and Bowser but away from the Island Hwy. Priced at only $36,500 to $38,500 with very good terms available. Call now while there is still a good selection. For more information contact Dave McLaughlin personally at Nanaimo Realty Co. Ltd. Box 518 Nanaimo, B.C. at 754-2311 or evenings 753-5847.

JUST OPENED
5 ACRE ESTATES
GARRY OAKS, NANOOSE

Hide your executive home on the beautiful terraces amid oak and arbutus trees and enjoy a view of the ocean and mountains. Priced from $35,000. To see these call Arnie at 468-7522 or write to VAN HORNE REALTY LTD. Box 11, Garry Oaks, R.R. No. 1, Nanoose, B.C. V0R 2R0.

MILL BAY
4.53 ACRES
$32,900

BEAUTIFUL PARK LIKE LOT
CORNER PROPERTY
WELL TIMBERED
MAKE AN OFFER ON $32,900
BUSTER EALES
Off. 388-4271 Res. 595-8643
J. H. WHITTOME CO. LTD.

RIVERFRONT PROPERTY
Parksville, $46,000
—1-bedroom cottage
—Over 200 ft. of riverfront
—Nestled in tall fir trees, private and secluded.
—For viewing call:
MARGARET WILSON
386-2911 388-5175
Pager 382
Homefinders, Wall & Redekop

DIVER LAKE — NANAIMO

Excellent building lot in Mount Benson district, 80x150 av., treed, near a lake and in an area of fine newer homes. Prices at $14,500.
W. MICHAELS R. JOHNSON
388-4271 (24-hr. Service)
J. H. WHITTOME CO. LTD.
1111 BLANSHARD

LOG HOUSE

Prebuilt 1,000 sq. ft. with dovetail cornered bay window. $9500 delivered to your site, log work only, will finish. 248-5497. (Parksville).

COURTENAY AREA

17 Serviced lots. Water to property line. Beach access. Fantastic retirement area. Buy now. Financing available. Priced at only $13,000 to $14,000. MLS. Please call anytime. 477-0191 JACK MOEN 658-5448
The Royal Trust Company

OYSTER BAY

Seaview lot. Partial waterfront, 100x364, 9 miles south of Campbell River. City water. MLS 21592. $29,500. FLO PELLING, NANAIMO REALTY (VICTORIA) LTD. 385-5741.

QUALICUM BY BUILDER, NEW 1130 sq. ft. well designed 2-bedroom home qualities features, located by The Little Qualicum River, in a quiet subdivision asking $44,500. Call 112-248-6234 or 386-0588.

PARKSVILLE, ONE OF THE most desirable areas on the Island. Large serviced lot, installation of sewer in process. Close to ocean, excellent potential. All reasonable offers considered. Phone 479-5184.

COWICHAN

3 legged acres plus unfinished house. (No permit required.) Only $23,900. BRIAN RIPLEY 598-5643 or 592-2431 Lansdowne Properties.

NO DOWNPAYMENT

2-bedroom townhouses, Parksville, builder in financial difficulties. Phone 534-4551.

PEARSON/JOHNSTONE & ASSOCIATES LTD
BOX 399, PARKSVILLE, B.C.
248-3216 752-6964

PARKSVILLE AREA, 5 ACRES treed, ¾ acre cl eared, 2-bedroom house, separate garage and carport, $50,000. Victoria Press Box 398.

SEMI-WATERFRONT LOT, beautiful Arbutus estate, six miles south Parksville, 100'x180', selectively cleared., paved road, water, all facilities. $22,000. 592-7423.

SEAVIEW LOT PARTIALLY cleared, some trees, easy access to close beach, 20 minutes north of Qualicum Bay (Bowser), 79'x140', $14,000 firm. 479-2906.

DEEP BAY WATERFRONT home, level beach, 105' frontage, Double wide 24'x52', 3 bedroom, 2 full bath mobile home. Asking $62,500. Owner 382-6071.

MILL BAY AREA, 1540 SQ. FT. 3-5 bedroom, .84 acre. Finished basement. Mortgage approls. $60,000. Leaving Island. $56,000. 743-5102.

BY OWNER — 4-BEDROOM full basement home, 1-3 acre, seaview lot, off Cherry Point Road. $63,000. 748-2066.

20 BEAUTIFULLY TREED acres. Good gravel road, 8 miles north of Qualicum. $38,500. P.O. Box 6111 Victoria. 658-5068.

SWAYNE ROAD, ERRINGTON, 24 acres, 9 cleared, beautiful southern view. Old house past repair. Good water. Victoria Press Box 487.

PARKSVILLE BY OWNER, large lots in quiet cul-de-sac, fully serviced $13,900. 383-2555.

MAPLE BAY — 2 BEDROOM view home. $45,000. Phone 382-8390 after 6:00 or weekends.

TWO 1/3 ACRE LOTS, NORTH end Shawnigan Lake. In village. Serviced. 478-1134 evenings.

290 **FARMS FOR SALE AND WANTED**

BY OWNER
5 acres of choice north Saanich area — totally equipped to satisfy your mini-farm dreams. 1,120 sq. ft. modern home plus large barn, storage shed. Property is fenced and has its own reservoir. Make your offer on $112,500. 656-2470.

11½ ACRES, HALF CLEARED, 4-bedroom home in good condition, good water, barn, chicken house, fenced and cross-fenced. Duncan area. Private sale. 748-3689.

293 **GULF ISLAND PROPERTIES**

DENMAN ISLAND

Half-acre secluded treed, level lot on East Rd. with beautiful water view over Lambert Channel just a few steps to beach and boat launching available. Water, hydro and blacktopped road. $15,000. Financial Survey Ltd., M. E. Braithwaite, 384-9305., Res. 592-0638.

PENDER H20

Pender waterfront acreage with water, hydro and driveway to superb building site only $13,900. BRIAN RIPLEY 598-5643 or 592-2431 Lansdowne Properties.

SATURNA ISLAND 65 ACRES cliff front on Eastpoint with panoramic view of Islands, mountains and channels. By owner. Reply Victoria Press Box 423.

293 **GULF ISLAND PROPERTIES**

SALT SPRING LANDS LTD.

VESUVIUS BAY COTTAGE
½ minute to beach. 2-3 BR older home on sunny seaview 0.29 ac. of land with Arbutus and fruit trees. Garage and garden. Don't miss it! Offers to $29,500.

VESUVIUS SEA-VIEW LOT
Well started building site foundation and sub-floor in. Completely private 1.40 Acres, serviced with water, power and phone, driveway in — Come and see Plans and photos — $33,000.

GANGES RENTALS
Older 2 BR house. $35,000. tms. Duplex — Up and Down. Excellent return $69,000. Call Dick "Trory Eves. 537-2236.

RESIDENTIAL ACREAGES
6 acs. of parklike forest, south exposure, paved road, water, power and phone. $26,500, good tms.

Sea and lake view lot with some arbutus and fir, fully serviced. $18,500.

2½ acres of trees, small creek. $13,500, cash. Call Mel Topping Eves. 537-2426.

VESUVIUS BAY
1.46 Acres, paved road, piped water, 200' creek frontage. $20,000.

NEAR NEW
Modern 3 Br. 2 level family home, close to schools, quiet paved road, elect. heat, Franklin stove, carport, fenced yard. $46,900.

GOOD BUILDING LOT
0.46 Ac., treed, quiet road, approx. ¼ mile to public lake front. $11,000.

SUPERIOR PROPERTY
Over 1 acre beautiful seaview lot, paved road, piped water in quiet area. $25,500.
Call Bob Tara, eves. 653-4435

During the day call 537-5515 for all of the above.

DENMAN ISLAND

Furnished cabin, ½ ac., well treed. Sandy beach close. $14,500.

Alpine home on two ½ ac. lots close to good moorage. $58,300.

240' W-F, over 5 wooded acres, power and water, paved rd. $32,500. $5,000 dn. bal. at 10 per cent.

Over 6 wooded acres, yr-round stream. $19,000.

HORNBY ISLAND

10 wooded acres close to beach. $29,000. $5,000 dn. bal. at 10%.

A magnificent seaview from every room of this 2 BR beauty on Periwinkle Point. $77,500.

90' sandy W-F on this South viewing ½ acre. $19,500.

½ acre of woods on paved road. $7500.
Call Temple Sinclair 335-2475
if no answer call 537-5515

GALIANO ISLAND

Woodland hide-away 2 ac. with S.W. view near beach access. $12,500.

2½ ac. big trees, fully serviced, adjacent to golf course. $25,000.

1 ac., 140' W-F, secluded location, drilled well, power in. $39,500.

Lovely 3 BR home with spectacular view, F.P., carport, utility, sundecks, rugs, drapes and appliances. $89,500.
Galiano Branch Off. 539-2259
Jean Lockwood Eves. 539-2442

PENDER ISLAND

W-F home in sheltered bay, good moorage, 100' W-F, south exposure, 3 BRs, lge. kit., dinrm., sunrm., self contained bsmt. suite, garden. $70,000.

SEWERED BLDG. LOT
on paved road, good garden soil. Piped water, hydro and phone. Offers to $7900.

2 acres on secluded Gowland Pt., over 300' W-F, beach access, rolling grassland, lge. Evergreen, all fenced, tremendous views, a truly unique property with unlimited potential, $65,000. Call Manfred Burandt 629-2271.

Box 69, Ganges, B.C. 537-5515

NORTH PENDER ISLAND AND SATURNA ISLAND

2 lucky 7s make a good year for you. Take advantage of this excellent selection — be a part of the future — enjoy this beautiful island — friendly atmosphere — country life a rarity.
1. Homes moderately priced, $27,000-$83,500.
800 sq. ft. new home — under construction — quiet cul de sac, $36,300.
2. Acreage — some with homes, $25,000-$125,000.
3. Waterfronts — lots and acreages starting at $25,000.
4. View lots — $9,500 and up.
5. Inland lots ½ acre and up starting at $5,900.
Special view lots, 2 only, $6,500 and $7,500.
During the next few days take a day and see the "Bahamas of Canada" by calling Ted Dever, 629-3371 or 629-3434 collect.
MACAULAY NICOLLS
MAINTLAND & CO. LTD.
1730 MARINE DRIVE,
WEST VANCOUVER

ST. MARY LAKE
SALT SPRING ISLAND

Situated just across a country road from St. Mary's Lake, a 3 bedroom bungalow on over an acre of thickly wooded and beautifully lawned property. Large sundeck and verandа off living room with unobstructed views of lake and hills. Dining room. Enjoy swimming, boating, fishing, at your door step. A superior and exclusive property. Offered at $58,000.
Office Ted Walford Residence
477-1841 598-1420
BLOCK BROS. REALTY LTD.

PRIVATE VALLEY

For family or co-op development or investment, on Galiano Island, 30 acres subdividable. Valuable timber, good water, cleared agricultural land and fruit trees. School, hydro, telephone available. Excellent climate, riding and quiet. One half hour to Vancouver or Victoria. $2,200 an acre or offers. Phone 477-9348 or write Box 91, Galiano Island, V0N 1P0.

51.65 ACRES
TEXADA ISLAND

Lakefront of 1300 ft. Small unserviced cottage. Good holding and holidaying property. Priced to sell at $47,000. Call Connie Weyler 592-1961 Sue Warke Owens 479-7725, Castle Properties Ltd. 386-6161.

WATERFRONT LOT

On Thieves Bay, Pender Is. Breakwater protection, western sunsets, views, Hydro, phone, water, on schooner way. $25,000. EXCL. 477-0141 JOHN RUSSELL 592-3248
The Permanent Trust Co.

294 **MAINLAND AND OUT OF PROVINCE PROPERTIES**

SEQUIM, WASH.

15 acres of prime commercial property on main highway located in the city limits of the fastest area in the sunshine belt of Wash. Ideal location for shopping centre, professional complex and-or motel. Principles only. Call owner Mr. Cramer 206-683-6400 or 206-683-5777.

TAXES $50
House, 4 car garage, barn, fruit trees on 10.82 acres in Grand Fork. $79,000. 477-4280.

PRIME ½ ACRE, EXCLUSIVE Trincomeli Subdivision N. Pender, 200' waterfront, facing south. 112-859-7494.

1 ACRE, SERVICED, SUNNY N. Pender Island. $7900, terms. 980-8165.

5 ACRES
Gabriola Island, $1,500 cash and take over payments. 474-1347.

15 ACRES VERY FERTILE Thetis Island, inexpensive ferry, reduced $39,850. 112-246-3455.

SELL IT
FAST
THROUGH
CLASSIFIED
DIAL 380-2121

Deaths and funerals

305 **DEATHS and FUNERALS**

CLARK — Died in Victoria, B.C. on February 24, 1977, Catherine Anthony Mary Clark, one of Canada's well-known writers of children's books, born on May 5, 1892, in Paddington, London, England, a resident of Gray Creek, Kootenay Lake 1914-1951. Predeceased by her husband, Leonard Clark in 1974, she is survived by her daughter, Margaret, and son, Hugh; her sister, Miss Noel A. M. Smith of Victoria; her brother, Edgar P. Smith of Taghum, B.C.; four grandchildren, David, Gregory and Katy and Mrs. Jennifer Herfst of Newmarket, Ont.; her great-grandson, Andrew William Herfst; two nephews, Edgar T. Smith and John J. Smith in the U.S.A.
PRAYERS will be offered in Sacred Heart Church, 4040 Nelthorpe, on Sunday, February 27, at 7:10 p.m. MASS will be celebrated in the Church on Monday, February 28, at 11:00 a.m. Interment at Royal Oak Burial Park. McCall Bros. Funeral Directors in charge of arrangements.

CLARKSON — On February 22rd, 1977, in Victoria, B.C., Eric Charlesworth Clarkson, in his 80th year, of 741 Cowper Ave. Born in York County, England, he served with the British Army 1914-18 in India, and worked with the Dept. of Public Works, B.C. Government as an architect for many years. Pre-deceased by his wife Beatrice in 1976 he leaves a nephew in England and many friends in Victoria.
Funeral services will be held on Tuesday, March 1st at 2 p.m. from St. Martins-in-the-Fields Church, Oxford Ave. Rev. Trefor Williams officiating. Hayward's Thomson & Irving Funeral Directors in charge of arrangements. Flowers gratefully declined.

CREAGH — In Victoria, B.C. on February 24th, 1977, Mrs. Lilian Ethel Creagh, widow of Henry Luscombe (Phil) Creagh, born in Westbury, County of Gloucester, England, late residence, 63 Gorge Road East; formerly of Nanaimo, B.C. She leaves her daughters, Mrs. Alberta (Helen) Campbell, Victoria, B.C. and Mrs. Jack (Dolly) Egdell, Richmond, B.C.; grandchildren, Mrs. M. (Lilian) Blangeres, Spokane, Wash., Robin Egdell, Kelowna, B.C. and Kerry Egdell, San Francisco, Calif.; two great-grandsons and one great-granddaughter.
Service in St. John's Church Chapel, Quadra St., Victoria, B.C. on Monday, February 28th, 1977 at 10:30 a.m. Graveside committal at the Cedar Valley Memorial Gardens, Nanaimo, B.C. on Monday, February 28th, 1977 at 1:30 p.m. Rev. Cyril Venables officiating. Flowers gratefully declined.
SANDS — VICTORIA

HAGAR — Suddenly in Victoria on February 25, 1977, Mrs. Sheila Emma Hagar of 407-1430 Newport Avenue. Born in Saanichton in 1907, granddaughter of the late William Turgoose, a pioneer Saanich family. She is survived by her loving son and daughter-in-law, J. Stewart and Julie Hagar; brother, Wardlaw B. Stewart and grandchildren, Marshall, Douglas and Laura, all of Victoria.
Funeral service will be held on Monday, February 28, at 1:15 p.m. in Hayward's Thomson and Irving Chapel, 1625 Quadra at Balmoral. Rev. Ivan Futter officiating.

MAYALL — Kenneth Miles in Victoria, B.C. on February 24, 1977, in his 71st year. He is survived by his wife, June; son, Ian; daughters, Jan and Christina; also grandchildren Julia and James.
Private Cremation. Flowers are declined with thanks, donations may be made to the Canadian Cancer Society. Arrangements by the Memorial Society of B.C. and FIRST MEMORIAL SERVICES LTD.

MEADLEY — In Victoria, B.C. on February 23, 1977, Mr. John George "Jack" Meadley aged 60 years of 3015 Dean Ave. He is survived by his wife Olive at the residence; his daughter and son-in-law, Maureen and William Dodd; son and daughter-in-law, Edward and Nancy all of Victoria; his mother, Mrs. J. Bonvin of Vancouver; brother Colin of Calgary; sister Vernice Fend and brother, Garth Meadley both of Vancouver; nieces and nephews.
Funeral service in McCall Bros. Chapel, Johnson and Vancouver Sts. on Monday, Feb. 28 at 11:00 a.m. (Flowers gratefully declined. Donations, if desired, may be made to the G. R. Pearkes Clinic for Handicapped Children, 3970 Haro Rd.)

NASGAARD — Tom Goldbeck Nasgaard, 1200 Vaughn Place, Kamloops, died February 11 in his home at the age of 29. Mr. Nasgaard was born May 14, 1947, in Lindholm, Denmark. He took all his schooling in Chilliwack and took dental technician training in Victoria. He was the owner of Kamloops Dental Laboratory. Mr. Nasgaard is survived by his wife, Margaret; one brother, Roald, in Toronto, and his parents, Mr. and Mrs. Jens Nasgaard of Chilliwack.
Funeral service was held February 17 at 1:30 in the chapel of Henderson's Funeral Home, with Pastor L. A. Gabert officiating. Burial followed at Odd Fellows Cemetery. Pallbearers were Ron Hembrough, Stan Hembrough, Steve Melenko, Asger Nielsen, Jim Whitwick and Reg Hembrough.

ROWBOTHAM — In Surfers Paradise, Queensland, Australia, on February 21, 1977, Mr. Edwin Thomas Rowbotham, a native son, born in Victoria, 1915, and well known in the local jewellery trade where he was in business with his father, prior to moving to Australia in 1951. He is survived by his wife, Mary; daughter, Mrs. Barry (Lloyda) Thams, and son, Randall, all of Australia; mother, Mrs. Leah Rowbotham; sister, Mrs. J. D. (Frances) Brigham, and brother-in-law, Mr. Frank Taylor, Victoria; also nieces and nephews in Victoria, Ladner and Dawson Creek.

SHIELDS — Suddenly on February 21, 1977, Lillian Shields, beloved mother of Sandy, Robbie and Kim of Victoria, she also leaves her sister and her parents.
PRIVATE service in the FAMILY CHAPEL of McCall Bros. (Flowers gratefully declined. Donations, if desired, may be made to The Women's Transition House, 523 Trutch St., Victoria.)

WRIGHT — In Victoria, B.C., on February 24th, 1977, Mr. Arthur Alfred Wright, aged 76 years, born in Great Wakering, England and a resident of Victoria for the past 4 years, late residence, 301-1184 Esquimalt Rd., formerly of London, Ont., for 66 years. Predeceased by his son, George Wright in January, 1965, and his sisters, Beatrice and Edna and brother Clifford. He leaves his son, Kenneth Robert and daughter-in-law, Doreen Wright, London, Ont.; daughters, Mrs. June Savery and Bernice, and son-in-law, Hal Ennis, Victoria, B.C.; 12 grandchildren, 10 great-grandchildren; brothers, George, Bob, Bill, Sid and Tom, London, Ont. and brother Jim, Agincourt, Ont.; his sisters, Midge Nash, Min Russell and Gladys Warren, London, Ont.
Service in the Sands Mortuary Limited, "Memorial Chapel of Chimes", on Tuesday, March 1st, 1977 at 3:30 p.m. Rev. E. Laura Butler officiating.
SANDS — VICTORIA

308-A **CARDS OF THANKS**

We would like to express our appreciation for the many acts of kindness shown to our Mother and Grandmother, the late Mrs. Theresa Smith. Special thanks go to the nursing staff of Gorge Road Hospital, Tillicum Lodge and the Royal Jubilee Hospital. We also thank the staff and members of Saanich Branch Silver Threads for the many happy hours she spent there. The flowers and messages of sympathy we have received have been a source of comfort. She will be sadly missed by her many friends and fondly remembered by her loving family.—Terry and Frank York and family.

We wish to express our thanks and appreciation to all our relatives and friends for their expressions of sympathy with cards, flowers and personal calls during the recent loss of our beloved husband and father and grandfather, Walter J. Simpson. Special thanks to Rev. G. Smith and the doctors and staff of Memorial Pavilion, Watson 2. Many thanks to the pallbearers and to the members of A.N.A.F. Veterans for the Poppy Service. Earlie Simpson and family.

308-A **CARDS OF THANKS**

We wish to express our thanks and appreciation to the many friends for their expressions of sympathy cards and flowers and personal calls during the recent loss of our beloved husband, father and grandfather. Special thanks to Rev. Struthers and Rev. Hunter of First United Church, the kind prayers and memorial service will long be remembered. A special thanks to the Doctors and nurses who cared for him. Many thanks for the generous donations to the Cancer Fund.
—Kay Prince and family.

We, the sons and daughters of Percy Leon Claydon, wish to thank Dr. Robert Young and the personnel of Memorial Hospital for their care and attention to our father during his last months. We also express appreciaton to his many friends who visited him during this time. — Thomas Claydon, Constance Wilks, Dorothy Scharer, Allan Claydon.

Mrs. Lavinia Jewitt and family wish to thank Dr. Mathews, John Vickers, Sam, Joyce, Abe, Edith, George, and all friends and neighbours for their kindness in our recent loss of husband, father and grandfather, Donald.

309 **IN MEMORIAM**

ALLEN—Gladys Norah, who passed away Feb. 26th, 1976.
Nothing but memories as I journey on,
Thinking of the past and my loved one gone.
None knows the depth of my deep regret,
But I remember when others forget.
—Her loving husband Tom.

ARTHURS — In loving memory of Norma Evelyn Arthurs, who passed away this day, 1976.
She still is fondly remembered
Sweet memories cling to her name
Those who loved her in life sincerely
Still love her in death just the same.
—Sadly missed by her husband, family and friends.

BLAKEY — In memory of Nan, called O Lord to Thine Eternal peace on 29th February, 1976. Sadly missed by her son Sandy, and sister Madge.

MANHAS — In loving memory of our dear husband and father, Balet Manhas who passed away Feb. 26, 1969.
Deep in our hearts you are fondly remembered.
Sweet, happy memories cling 'round your name;
True hearts that loved you with deepest affection.
Always will love you in death just the same.
Always remembered by his wife Banti, sons and daughters and grandchildren.

REYNOLDS — In loving memory of our father and grandfather Ed, who passed away Feb. 25, 1976.
Without farewell he fell asleep,
But in our hearts he'll always stay.
—Loved and remembered and sadly missed by daughter Daphne, son-in-law Tom, grandson Tim.

310 **FUNERAL DIRECTORS**

McCall's

SUNDAY
CLARK, Mrs. Catherine Mary
PRAYERS 7:00 p.m.
SACRED HEART CHURCH
MONDAY
CLARK, Mrs. Catherine Mary
11:00 a.m.—SACRED HEART CHURCH
MEADLEY, Mr. John George "Jack"
11:00 a.m.—FLORAL CHAPEL
OSBORN, Mrs. Susan May
Graveside Service
11:30 a.m.—FOREST LAWN CEMETERY, Burnaby.
HITCHMAN, Mrs. Louisa
1:15 p.m.—FLORAL CHAPEL
SHIELDS, Mrs. Lillian
PRIVATE SERVICE
TUESDAY
SUDBURY, Mrs. Mabelle O.
Memorial Service
11:00 a.m.—FIRST UNITED CHURCH
TO BE ANNOUNCED
GAMBLE, Mrs. Evelyn
WESLEY, Mr. John
McCALL BROS.
Floral Funeral Chapels
385-4465

MEMBER BY INVITATION
NSM NATIONAL SELECTED MORTICIANS SINCE 1958
VICTORIA, 388-5155
SIDNEY, 656-2932
COLWOOD, 478-3821
DUNCAN, 746-5212
LADYSMITH, 245-2331
NANAIMO, 753-2082
Removal And Service Arrangement
Covering Vancouver Island
A Division of Sands

Sands
SEVEN CHAPELS SERVING VANCOUVER ISLAND
Sensible Prices
Dedicated Service
For Information In

IFC INTERNATIONAL FLIGHT CARE
Specializing in forwarding to or from anywhere
WORLD WIDE FUNERAL INFORMATION SERVICE
call collect (604) 388-5155
or cable
"Mortuary Victoria"
A Division of Sands

Haywards (B.C. Funeral Co.)
Thomson & Irving
Funeral Chapels
1625 Quadra St.
386-3505

CUNNINGHAM FUNERAL CHAPEL
1155 Fort Street
Phone 384-5512 or 384-8626
Offering dignified moderate service for all. Geo. S. Cunningham, owner, manager.

FIRST MEMORIAL SERVICES
Serving the Public and Exclusive Undertakers for the Memorial Society of B.C. 658-5244.

311 **MONUMENTALS**

STEWART MONUMENTAL Works Ltd.
ESTABLISHED 1896
Memorial of Distinction
Marble fireplace and tabletops
1403 May St. 384-3452

MORTIMER'S MONUMENTS
633 DAVID ST. 383-6421
ESTABLISHED 1877
"The Finest in Craftsmanship"

312 **FLORISTS**

SAVE!!! PERSONALIZED floral work done in my home. Call 382-9034.

313 **MISCELLANEOUS**

IN MEMORIAM DONATIONS
to be used exclusively for
CANCER RESEARCH
should be directed to
CANADIAN CANCER SOCIETY
857 Caledonia Ave., Victoria

SPELL IT OUT

When you have something to sell, the easiest way to find a buyer is to spell it out in print! You do that by placing a low-cost Classified Ad in the newspaper, Give us a call today. at 386-2121.

NATIVE POPULATION 'STUDIED TO DEATH'

TORONTO (CP) — A lawyer who works with the National Indian Brotherhood says Canada's native people have been studied to death.

Roberta Jamieson, a native-born Indian lawyer, told a meeting; of psychiatrists and lawyers Friday that Indians do not need help from professionals "in safari jackets armed with keen interest and small-L liberalism."

But there is no reason for professionals and Indians not to work together on native problems if the native people have a voice in their own affairs, she told a symposium on law and psychiatry.

NOTICE TO CONTRACTORS

Sealed tenders for construction of a laboratory addition at 4300 North Road, Saanich will be received by the undersigned at Victoria, British Columbia, 345 Quebec Street, Room 313, up to 3:30 p.m. (local time) on the 16th of March 1977 and opened in public at that time.
Plans and specifications may be viewed after February 28th, 1977 at:
1. Construction Plan Services, 3785 Myrtle St., Burnaby V5C 4E7
2. Amalgamated Construction Association, 2675 Oak St., Vancouver V6H 2K3
3. Amalgamated Construction Association, 7503-6th St., Burnaby
4. Construction Association of Victoria, 1075 Alston St., Victoria
5. Nanaimo Construction Association, 2232 Wilgress Rd., Nanaimo V9S 4N4
Plans may be viewed and/or obtained after February 28th, 1977 from:
1. District Forester, Vancouver, 355 Burrard St., Vancouver 1.
2. Engineering Division, B.C. Forest Service, Parliament Buildings, Victoria. (Phone: 387-6659)
3 Mr. M. Balderston, 4300 North Rd., Victoria.
All enquiries should be made to the Engineering Division in Victoria.
A deposit of $15 is required which will be refunded to the unsuccessful bidder upon return of the plans and specifications in good condition within 30 days of the opening of tenders.
Tenders must be made subject to the Conditions of Tender and submitted on the forms and in the envelopes supplied.
No tender shall be considered having any qualifying clauses whatsoever, and the lowest or any tender will not necessarily be accepted.
E. L. Young
Chief Forester
Parliament Buildings
Victoria, British Columbia
Date: February 21st, 1977
File: 0292307-C2

NOTICE TO CREDITORS
AJAIB SINGH SANGHA, formerly of 301-2644 Prior Street, Victoria, British Columbia, deceased.
NOTICE IS HEREBY GIVEN that creditors and others having claims against the estate of the above deceased are hereby required to send them to the undersigned Executors at P.O. Box 580, Victoria, B.C., before the 26th day of March, 1977, after which date the Executors will distribute the said estate among the parties entitled thereto having regard only to the claims of which they then have notice.
THE ROYAL TRUST COMPANY and
PARITAM KAUR
Executors
BY COX, TAYLOR, HOLMES, BARBER & JOHNSTON
Their Solicitors

CITY OF NANAIMO
Tender T-3-77

Sealed Tenders will be received at the office of the City Clerk, 455 Wallace Street, Nanaimo, B.C. up to 2:00 p.m., March 15, 1977 for the supply of —
One (1) only Industrial Parking Lot Power Sweeper
Tender forms may be obtained from the City Purchasing Office, 471 Wallace Street, Nanaimo, B.C.
The lowest or any tender will not necessarily be accepted.
W. J. Hardy
Purchasing Agent

City of Nanaimo
Tender T-2-77

Sealed tenders will be received at the office of the City Clerk, 455 Wallace Street, Nanaimo, B.C. up to 2:00 p.m., March 15, 1977 for the supply of —
1 only ¾ Yard Rubber Tired Loader Backhoe.
1 only 1 Yard Rubber Tired Loader Backhoe.
Tender forms may be obtained from the City Purchasing Office, 471 Wallace Street, Nanaimo, B.C.
The lowest or any tender will not necessarily be accepted.
W. J. Hardy
Purchasing Agent

CAPITAL REGIONAL DISTRICT

NOTICE TO RESIDENTS OF SOOKE ELECTORAL AREA

The attention of the voters of the Sooke Electoral Area is drawn to a proposal of the Capital Regional District to amend By-law No. 152, providing for a 1.75 mill levy toward the cost of maintaining and operating the Sooke Arena, by increasing the levy by one-mill to 2.75 mills. This action has been deemed necessary by the Sooke Arena Commission due to the rapid inflation experienced in the last few years and its effect on operating costs. This situation is further aggravated by the current fixed assessments.
This amending by-law was given third reading by the Capital Regional District Board on 23rd February 1977 and will be submitted for the approval of the Lieutenant-Governor in Council on 10th March. If the necessary Lieutenant-Governor in Council approval is given it will be on the understanding that a continuation of this increased mill levy in future years will be subject to a referendum vote in November of this year.
Any Sooke Electoral Area voter wishing to register an opinion on this proposal is asked to do so no later than 9th March and to forward such opinion to the Executive Director, Capital Regional District, P.O. Drawer 1000, Victoria B.C., V8W 2S6.

NOTICE TO CREDITORS
IN THE MATTER OF THE ESTATE OF ABSALON HALVAR NYMARK (otherwise known as ABSALOM HALVAR NYMARK) (otherwise known as ABNER NYKMARK) (otherwise known as AB NYMARK).
NOTICE IS HEREBY GIVEN that creditors and others having claims against the estate of the above named deceased are required to send particulars of the same to the Administrator, in c/o Straith & Company, 600-1070 Douglas Street, Victoria, British Columbia, on or before the 31st day of March, 1977, after which date the assets of the said estate will be distributed having regard only to such claims of which the said Administrator shall then have had notice.
DATED at Victoria, British Columbia, this 21st day of Feb., AD 1977.
STRAITH & COMPANY,
Solicitors for the Administrator of the above estate.

NOTICE TO CREDITORS
IN THE MATTER OF THE ESTATE OF JAMES CAMPBELL AIRD, LATE OF No. 203-1900 MAYFAIR DRIVE, IN THE CITY OF VICTORIA, IN THE PROVINCE OF BRITISH COLUMBIA, DECEASED.
CREDITORS and others having claims against the above Estate are required to send full particulars of such claims to The Royal Trust Company, P.O. Box 580, Victoria, B.C., V8W 2P6, on or before the 15th day of April, 1977, after which date the estate's assets will be distributed, having regard only to claims of which the executors shall have received notice.
DATED at Victoria, British Columbia, this 18th day of February, 1977
THE ROYAL TRUST COMPANY,
P.O. Box 580,
Victoria, B.C. V8W 2P6.
Executors
By their Solicitors:
CAMERON, BURNS & COMPANY
611-620 View Street,
Victoria, B.C. V8W 1J8

Special Offer

FOR PRIVATE PARTY CLASSIFIED ADVERTISERS

Use this handy coupon to place your Classified Advertisement and save money.

Name .....
Address .....
.....
Phone No. .....
Signature .....

FILL OUT AND MAIL OR DELIVER IN PERSON TO
SPECIAL OFFER
Victoria Press Ltd.,
P.O. Box 300,
Victoria, B.C.
V8W 2N4.

No. of Insertions ..... Amount Enclosed $.....
Your ad will run as soon as possible upon receipt of this coupon and payment, or please specify consecutive dates
.....
.....
Classification Number ..... 10 WORDS MINIMUM

10 Words for 1 insertion in The Daily Colonist and Victoria Times: **$1.00**
10c for each additional word.
10 Words for 3 insertions in The Daily Colonist and Victoria Times: **$2.50**
25c for each additional word.
10 Words for 6 insertions in The Daily Colonist and Victoria Times: **$4.00**
40c for each additional word.
Victoria Press Box Charge $2.75 per month.
☐ Replies to be mailed. ☐ Replies to be held for pickup.

All ads must be written in regular classified style, and run on consecutive days.
All real estate, mobile home, rental and business advertising is considered to be commercial advertising and will not qualify for this special offer.

SEND CHEQUE or MONEY ORDER
— NO REFUNDS —
This coupon valid until June 1st, 1977

THE DAILY COLONIST AND VICTORIA TIMES

Violence: Most of It Is in the Home

DENVER (UPI) — A just-completed U.S. national survey indicats the American home is the most violent place in the country, three sociologists reported Friday.

The pioneering study led researchers to conclude that physical violence occurs between family members more often than it occurs between any other individuals or in any other settings except for riot and war.

Dr. Richard Gelles of the University of Rhode Island said one of the most shocking findings suggest that a million kids are growing up facing parents who are using guns and knifes on them — not just threatening but they have actually used a gun or knife on them."

"I think this is an astoundingly high level of violence used on kids and I'm not sure society is capable of dealing with it," he said in an interview.

The survey, based on interviews in 1976 with a nationally representative sample of 3,143 families, was directed by Gelles, Dr. Murray Straus of the University of New Hampshire and Dr. Suzanne Steinmetz of the University of Deleware. The first results were reported at the annual meeting of the American Association for the Advancement of Science.

Straus reported that extrapolation of the interview results to the whole population shows that one of every six American couples had a violent episode during the survey year.

"About one out of every 100 husbands and wives had gone beyond slapping, kicking or throwing things at a spouse and said that they had been beaten up or had beat up their spouse in the previous year," Straus said in a summary he and Gelles prepared.

"Even more startling is the fact that almost four per cent had gone so far as to have actually used a knife or gun in attacking their husband and wife."

The researchers said this means that of the 47 million couples living together in the United States, an estimated 1.7 million had at some time faced a spouse wielding a weapon. Well over 2 million had been beaten up by their spouse.

Dr. Steinmetz, who analyzed violence between brothers and sisters in 1,224 families, found that three of four youngsters between ages of 3 and 17 had engaged in some kind of physical violence against each other during the past year. By violence, she included everything from pushing to actually using a knife or gun.

The interviews, financed by the government's National Institute of Mental Health, were conducted by the Response Analysis Corp., of Princeton, N.J. If anything, Straus said the study probably underestimates the amount of violence in American families.

Gelles said the study of violence against children indicates over 80 per cent of parents of children aged 3 to 9 used physical punishment including spankings during the past year.

Among his findings:

— 20 per cent of the parents interviewed said they had at some time hit a child with some object;

— 4.2 per cent said they had "beaten up" the child;

— 2.8 per cent of the parents said they had threatened a child with a knife or gun and 2.9 per cent said they had actually used a gun or knife on a child.

And he said the fact parents admitted using weapons on children "means they think it's reasonably acceptable."



SHY embarrassment is mimed by actor Paul Liittich while rapt attention is expressed by his young audience at Blanshard School this week. It's a moment in the Kaleidoscope Theatre-Victoria Symphony collaboration using Prokofiev's suite, A Summer's Day to bring music, movement, mime and comedy to the children. Maestro Laszlo Gati is poised like a magician in the background with timpani behind him. Rest of orchestra is in separate groups around gym. Performances are also scheduled at Sir James Douglas and Willows Schools.

UVIC FEES STILL RISE

An 11.1 per cent increase in operating grants from the Universities Council of B.C. won't head off a 25 per cent increase in tuition fees in September at the University of Victoria, president Dr. Howard Petch said Friday.

The university will receive almost $32 million for the 1977-78 year, a larger slice of the university budget pie than in previous years.

The universities council indicated the extra money is to be spent on UVic's new programs — law, social work and nursing.

University of B.C.'s grant was increased about 8½ per cent to $111,345,322 and Simon Fraser also received an 8½ per cent increase bringing its grant to $41,234,407.

The 11.7 per cent increase for UVic brings its operating grant to $31,950,270.

But because about three per cent is for the new programs, and a further three per cent committed in other areas, the real percentage increase that can be used for expenditures is only about five per cent, Petch said.

A 25 per cent tuition fee increase would bring the total to about seven per cent.

But the university has to contend with inflation on all its supplies and materials, and salary increase demands. Salaries constitute about 80 per cent of the university's budget.

And the faculty association has indicated in wants a 12 per cent wage increase plus other improvements when negotiations begin in the next few weeks, Petch said.

"You can see we've still got some problems," he added.

But Petch is pleased the universities' council finally recognized developing programs cost more to fund than established ones.

Mercury Poison in Muskokas

TORONTO (UPI) — The Muskoka Lakes, traditional playground for thousands of Ontario vacationers and home for some 20,000 summer cottagers, are polluted with mercury, the provincial Ministry of Environment said Friday.

Ministry officials said tests of fish caught in Muskoka's 200 lakes last summer showed mercury levels as high as six times the maximum consumption level. Mercury poisoning can cause nervous disorders, paralysis and deformities in infants.

The ministry coupled its announcement with warnings that fish from the lakes should be eaten only occasionally — and never by children or women of childbearing age. It said the findings posed no danger for swimmers.

Ministry officials said they were baffled by the "environmental mystery," because there are no nearby industrial sources of mercury pollution. The Muskoka Lake region is 100 miles north of Toronto.

Northwestern Ontario has been plagued by mercury contamination of rivers and streams caused by polluted outflow from paper mills in the area.

Tests of 24 trout in the Muskoka Lakes showed average readings of 2.96 parts mercury per million of water. Readings of no more than .5 parts per million are considered "safe" by the ministry. Ministry spokesman Robert Frewin said "an extensive survey in Lake Simcoe will now be extended to the Muskoka Lakes." He said government scientists would also monitor possible airborne sources of mercury and outflow from water treatment plants in the affected areas.

The announcement was the second discloture of mercury contamination of a popular vacation area in Ontario. Government investigators said last September that unacceptably high mercury readings had been obtained from fish in Lake Simcoe, about 60 miles north of Toronto.

ADVERTISEMENT

The Coming WORLD GOVERNMENT

Every thinking person today recognizes that we in the West are living in a transition period between one order of society and another that will replace it. We cannot turn back the clock and return to the days when there were recognized guide lines concerning justice and morality and sound administration, and those guide lines were the Scriptures. Today the Scriptures are no longer accepted by Christendom (so-called) as God's revelation of Himself and of His laws for man, but "every man does that which is right in his own eyes" (Deut. 12:8; Judges 21:25). Hence lawlessness, injustice, immorality, and all their consequences, are everywhere manifest.

Daniel was given a vision from God of the Gentile world powers that would rule from his day on — Babylon, Medo-Persia, Greece and Europe (Rome), in succession (Daniel 2:31-45). They subjugated all nations and controlled them by force of arms. The book of Revelation shows that at the time of the end of the tenure of these Gentile world powers antitypical Babylon would arise and by subtlety conquer all nations of the earth, not by force of arms but by control of their very means of livelihood — money. It is pictured as a woman who reigns over the kings of the earth. "I will show unto thee the judgment of the great whore that sitteth upon many waters: with whom the kings of the earth have committed fornication (worship of money and of man and rejection of the only true God) and the inhabitants of the earth have been made drunk with the wine of her fornication . . . And upon her forehead was a name written, Mystery, Babylon the Great, the Mother of Harlots and Abominations of the Earth . . . And the merchants of the earth are waxed rich through the abundance of her delicacies" (Rev. 17:1, 2, 5; 18:3). That control is now well established but not yet complete nor openly recognized. Its aim, just as Babylon of old, is world power, world government, with all nations being reduced to one common denominator, one huge conglomerate of people — enforcing upon all one false religion, one political system, one system of finance.

In God's purpose, as revealed in the Scriptures, a time for change has come; Gentile power has run its course and will be replaced. By what?

At present Babylon is riding high, fully confident that the prize is within her grasp. "For she saith in her heart, I sit a queen, and am no widow, and shall see no sorrow" (Rev. 18:7). But God, Who "ruleth in the kingdom of men, and giveth it to whomsoever he will" (Dan. 4:17) says of her; "Therefore shall her plagues come in one day, death, and mourning and famine; and she shall be utterly burned with fire: for strong is the Lord who judgeth her . . . And the merchants of the earth shall weep and mourn over her; for no man buyeth their merchandise any more" (Rev. 18:8, 11).

Daniel was told further: "And in the days of these kings shall the God of heaven set up a kingdom, which shall never be destroyed: and the kingdom shall not be left to other people, but it shall break in pieces and consume all these kingdoms, and it shall stand forever" (Dan. 2:44). Just as the Gentle powers were literal kingdoms on a literal earth so the kingdom to be set up by the God of heaven is a literal kingdom upon this literal earth.

Who will be the King of this Kingdom? "Yet have I set my king (Christ) upon my holy hill of Zion. I will declare the decree: the Lord hath said unto me, Thou art my son; this day have I begotten thee. Ask of me and I will give thee the heathen for thine inheritance, and the uttermost parts of the earth for thy possession" (Psa. 2:6-8). "For unto us a child is born, unto us a son is given; and the government shall be upon his shoulder . . . Of the increase of his government and peace there shall be no end . . . The zeal of the Lord of Hosts will perform this" (Isa. 9:6, 7). Following His resurrection Christ taught His disciples: "And beginning at Moses and all the prophets, he expounded unto them in all the Scriptures (the Old Testament) the things concerning himself" (Luke 24:27).

Does Christendom look for the return of Christ? Does it look for the fulfillment of the very Scriptures it nominally professes to believe? Not at all, and the Apostle Peter describes the attitude of the people thus: "Knowing this first, that there shall come in the last days scoffers, walking after their own lusts, and saying, where is the promise of his coming? for since the fathers fell asleep, all things continue as they were from the beginning of the creation . . . but the day of the Lord (at the termination of this present age) will come as a thief in the night; in the which the heavens (the ruling element) shall pass away with a great noise, and the elements shall melt with fervent heat, the earth (the ruled) also and the works that are therin shall be burned up" (2nd Peter 3:3, 4, 10). "Yet once more I shake not the earth only, but also heaven . . . that those things which cannot be shaken (truth and righteousness) may remain (Heb. 12:26, 27). "Then will I turn to the people a pure language, that they may all call upon the name of the Lord, to serve him with one consent" (Zeph. 3:9).

G. J. Salter,
Haliburton, Ontario, Canada. K0M 1S0

The writer will be pleased to supply a copy of this article and other literature on the Scriptures, free upon request.



A SPECIAL REMINDER
from CORNELL
MONDAY, FEB. 28th
YOUR LAST DAY TO SAVE EXTRA CASH BONUS FROM GENERAL MOTORS
$200
OFF CHEVETTES — VEGAS — MONZA TOWN COUPE

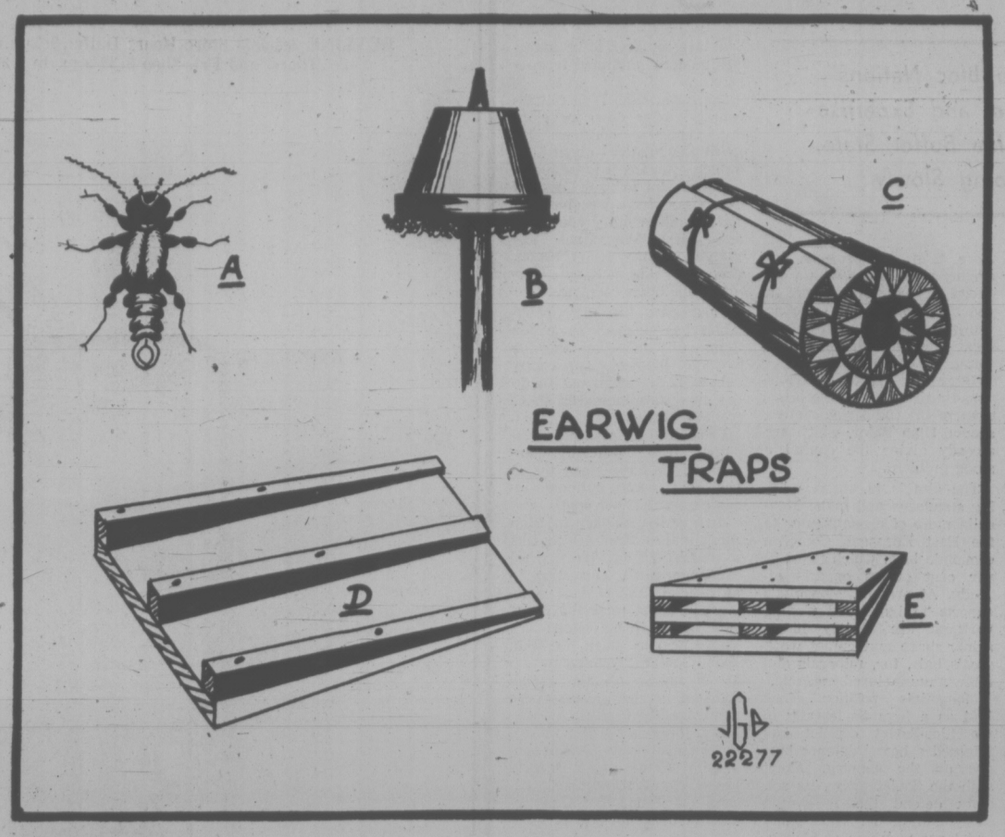


YOU CAN EXPECT A GREAT DEAL FROM
CORNELL
Chevrolet
CHEV-OLDS CADILLAC LTD.
(D.L. D00681A)
3050 Douglas St. 385-5777

WAREHOUSE FOOD STORES
3475 QUADRA ST.
BURNSIDE PLAZA
47 SONGHEES RD.
877 GOLDSTREAM, LANGFORD
DON'T LET INFLATION SCARE YOU!
BOO! $ $
Shop at the Warehouse, where the Overhead is Low and You All Save Dough!
OPEN EVERY NIGHT 'TIL 9, SAT. 'TIL 6
Prices Effective: Sun., Mon., Tues. We Reserve the Right to Limit Quantities.
QUADRA, LANGFORD, AND BURNSIDE STORES OPEN SUN. 10 A.M. TO 6 P.M.

BUTTER First Grade LB. 77¢ Limit one, with $10.00 Purchase or over.
Chase & Sanborn COFFEE Reg. or Fine LB. 2.19 Limit 2 per family.
CHUCK STEAK Grade A, grain fed. LB. 69¢
CHICKEN BREASTS 5-Lb. Bag, Per Lb. 89¢
HAM Ready-to-Eat, whole or shank half. LB. 98¢
HAM STEAKS Ready-to-eat. LB. 1.09
POTATOES No. 1 Netted Gems, 10 LBS. 49¢
Vine Ripened Beefsteak Tomatoes, LB. 39¢
Orange Flavor CRYSTALS Rise 'n Shine. 4 Pkgs. 67¢
Nalley's Lumberjack SYRUP 32-OZ. 89¢
Kellogg's RICE CRISPIES 17-OZ. Box 99¢

Earwig Traps Worth the Effort





GARDENING
jack beastall

The Earwig, shown at (A) in the illustration, is a permanent resident in local gardens although it is not common to all of Canada or the United States.

It was discovered at Newport, Rhode Island, in 1911, having been imported from Europe on shipments of plants, and in 1915 a colony was found in Seattle, Wash.

Since then it has become well established along the west coast from California north, and is considered a major garden pest in southwest British Columbia.

Victoria gardeners were very concerned when earwigs were reported to be spreading southwards from the Saanich Peninsula. In the mid-30s the city fathers ordered a baiting program for all gardens in the Fairfield area.

Unfortunately, the work was done during a rainy period which washed the poison from the bait leaving bran saturated with molasses. As a result the area was host to hordes of earwigs in the months that followed, all of them grateful for the sumptuous reception banquet the city fathers had prepared.

My six reference books containing articles on earwigs disagree on many points. No two illustrations of the insects are alike, nor do they agree on size or shape.

One book says the female lays a batch of eggs, broods over them until they hatch, watches the young until the first moult, then leaves them and lays another batch of eggs. Another states the female dies as the first eggs hatch and provides the first food for the nymphs.

There is also disagreement regarding the use of wings. An encyclopedia states earwigs are common in most countries, brilliantly colored in the tropics, and very few of the 500 known species are capable of using their wings.

While I have never noticed the local species attempting to fly, an English author complains that "one cannot take a late evening walk" down a country lane without becoming smothered with these flying pests."

Some authorities state the earwig does little harm to garden plants with the exception of chrysanthemums and dahlias, while others contend the young are voracious consumers of any tender green plants and cause havoc to most plants and flowers. Local gardeners will agree with the latter.

Poisoned baits are the approved control, usually made from bran saturated wih molasses or fish oil, with sodium fluosilicate added as the poison.

Two things are important when using these baits; (1) the bait should be distributed immediately after mixing; (2) it must be renewed after rain, dew, or garden sprinkling, because water saturation renders it harmless and the bait then provides a source of food on which earwigs thrive.

Local gardeners have found that packaged baits, often more than a year old when purchased, are quite expensive to use in a wet spring, and rarely effective due to age. It has also been noted that some species of birds are attracted to the bran with fatal results, while household pets, small children, and garden snakes have suffered adverse effects.

The earwig is a nocturnal insect, spending the daylight hours under stones, pieces of wood, lumps of soil, in crevices, and beneath dry plant debris. The long known and most effective control is to provide disposable sleeping quarters where the insects can find comfort and protection at sunrise.

These portable dormitories are called traps, well worth the gardener's time to construct during the winter evenings.

The oldest type is a clay flower pot filled with straw, dried grass, loosely crumpled paper, wood shavings, or shredded paper as used for packing.

While plants are small, the pots are placed upside-down on the soil with one side raised on a piece of wood. As the plants grow the pots are inverted on pointed stakes (see B) of a length to hold the pot among the top foliage of the plants.

When corrugated cardboard came into general use for packaging we discovered an excellent inexpensive earwig trap.

A strip from a corrugated carton about 6 inches wide and 12 inches long is loosely rolled and tied with a string. Children enjoy making these rolls. The rolls are placed on the soil between young plants or hung on sticks.

The straw filled pots are emptied into a hot incinerator fire each morning, and the rolls are burned; or both are immersed in a pail of boiling water.

This cleaning or destroying of the traps must be done every morning otherwise the sleeping earwigs will leave their comfortable quarters around midnight and continue their nocturnal feeding.

A more permanent trap is shown at (D) made of any convenient size from old cedar singles. Strips of shingle are used as spacers and the trap may have one, two, or three layers of openings. A two-layer trap is indicated at (E). These traps are emptied by tapping sharply on the edge of the incinerator or water pail.

They may be stood upright on bricks, leaned against plant stems or trees, or laid flat on the ground. A hole drilled through the thin end allows hanging on walls, fences, or on plant stakes.

In spite of our feelings and our desire to destroy, earwigs have some good points. They are delicious tid-bits on the menu of garden snakes, which in turn are a natural pest control.

In areas where elimination has been successful, several other garden pests have been found to increase in numbers, and recent research has shown that earwigs devour a quantity of other insects in addition to their diet of foliage and flowers.

★ ★ ★

WORK FOR WEEK

Prune Clematis jackmanii and its varieties by cutting last year's growth back to within two growth buds which can be seen low on the branch. These clematis flower on the new branches grown during spring and summer. C. rehderiana, a small yellow flowered species flowering in fall, can be cut back to where a few bud growths can be seen at bottom of the canes.

Yellow Jasminum nudiflorum is pruned now by shortening the strong growths which bloomed this year; cut back to an inch the weaker shoots; this is best way to get new small plants to fill out for prolific flowering.

If begonia tubers have growth buds visible, bed them into shallow box of moist fibre. Keep in warmth and good light.

Take short cuttings of garden chrysanthemums; root in sandy peat in warm porch or cool window.

In prepared soil, well drained, sow few early peas, broad beans, parsnips, spinach, early lettuce, half dozen potatoes.

In coldframe, sow a few stumpy carrots with radish seed between. In covered frame, sow 24 seeds of early cabbage.

Arts Head Resigns

OTTAWA (CP) — Scottish-born Jean Roberts, director of theatre at the National Arts Centre, has announced her resignation effective June 18, the NAC announced Friday. Miss Roberts, a consultant with the NAC since it began in 1966 and theatre director since 1971, says she is resigning in order to have more time to herself.

Buzzard Just One Hazard In 'Crazy' Survey Game

OTTAWA (CP) — Some of Art Rattew's employees have been forced down by the Yemeni air force, others were jailed and charged with being mercenaries or spies and one pilot was knocked out by a buzzard.

But Mr. Rattew and his airborne survey firm have learned to take these incidents in stride. They have worked in 35 countries on five continents since starting 10 years ago.

"It's a crazy business," said the president of Geoterrex Ltd. and one of the founding partners of the Terra Services Ltd. group.

"We have a very technical organization with geophysicists, electronic technicians, a lot of specific, sophisticated skills. And yet it all begins with a guy out flying some hot dusty planes."

Aerial photography is used to gather ground information such as soil types, crop diseases and forest inventories. In Guyana, Terra calculated the amount of material in open-surface bauxite mines and takes inventory by "flying the stockpiles."

Terra currently is conducting airborne surveys in the James Bay area to help telecommunications firms find the best sites for their towers.

Mr. Rattew and Roy Depper, president of Terra Services, were among a group of young Canadians who left an American-owned survey business in 1966 to invest everything they had in establishing the Terra group.

"We had to work our heads off or sink," says Mr. Depper, and the lesson wasn't forgotten. Terra has a profit-sharing program for its 185-member staff.

Through 1976, Terra's volume of business has been about $58 million, $41 million of it outside Canada. Annual sales run between $8 million and $9 million.

"It's a high-risk game," said Mr. Rattew. "People who get into it tend to be gamblers. Most of our work is done on a turnkey basis where we quote a flat price. You can do well or lose your shirt."

"In the field of photogrammetrics, we have severe Canadian winters to contend with," Mr. Depper said. "Our customers aren't interested in pictures of thousands of square miles of snow."

But because of Canada's vast geography, collecting data from air surveys has become a Canadian specialty.

Dealing with the Yemeni air force is not, however. Two years ago, Terra's chief pilot was flying from South Africa to Oman when his Second World War-vintage aircraft was forced down at Aden. It took four days to get the plane and the people released, Mr. Rattew said.

"We weren't violating Yemeni air space but it was a funny-looking aircraft. We run into a lot of problems moving our aircraft around."

Then there was that collision between the buzzard and the plane at Nairobi, Kenya. The pilot who was knocked out recovered in time to keep the plane flying.

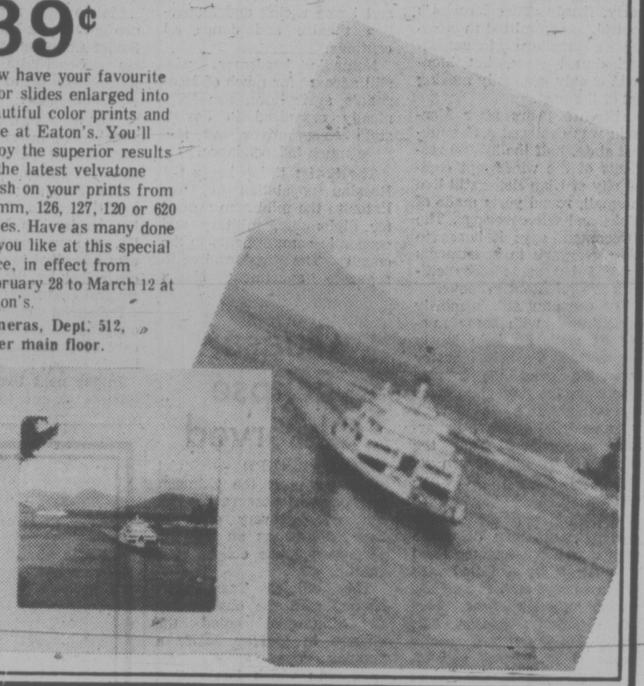
Ethiopian Gunned Down

ADDIS ABABA (Reuter) — Gunmen burst into the offices of Ethiopia's trade union federation Friday and shot to death the organiztion's chief officer, a union statement said. It was one of the most daring attacks by government opponents, who have selected as targets officials working with Ethiopian's military rulers.

The pro-government All-Ethiopian Trade Union (AETU) blamed the killing of its chairman, Ato Tewodros Bekele, on "paid reactionary agents." He became chairman of the organization last month.

MEMORIAL ARENA
SUNDAY
PUBLIC SKATING 2:30-4:00 p.m.
ADULT PUBLIC SKATING
8:15 p.m.-10:00 p.m. 2-26

EATON'S
photo-finishing special
39¢
Now have your favourite color slides enlarged into beautiful color prints and save at Eaton's. You'll enjoy the superior results of the latest velvatone finish on your prints from 35 mm, 126, 127, 120 or 620 slides. Have as many done as you like at this special price, in effect from February 28 to March 12 at Eaton's.
Cameras, Dept. 512, lower main floor.



COLONY
BAR-B-Q
BEEF RIBS
$3.95
1-31 COACH LIGHT ROOM

Follow me.

Follow your Income Tax Guide. You will find it will make completing a correct income tax return easier than you may have thought.

1 Go on ... try it yourself.

When you're filling out your income tax form, follow your Tax Guide carefully. You'll find that it will take you from the beginning of your tax form to the end, in a way that is easier to understand.

All that most taxpayers will need to know about doing their income tax can be found in the Guide. In fact many of us will just have to use the first few pages — the blue section.

2 It pays to be accurate.

If you have a refund coming, you'll get it sooner if your tax form has been done accurately. When you're filling it out, double check your arithmetic and put the right information on the right line.

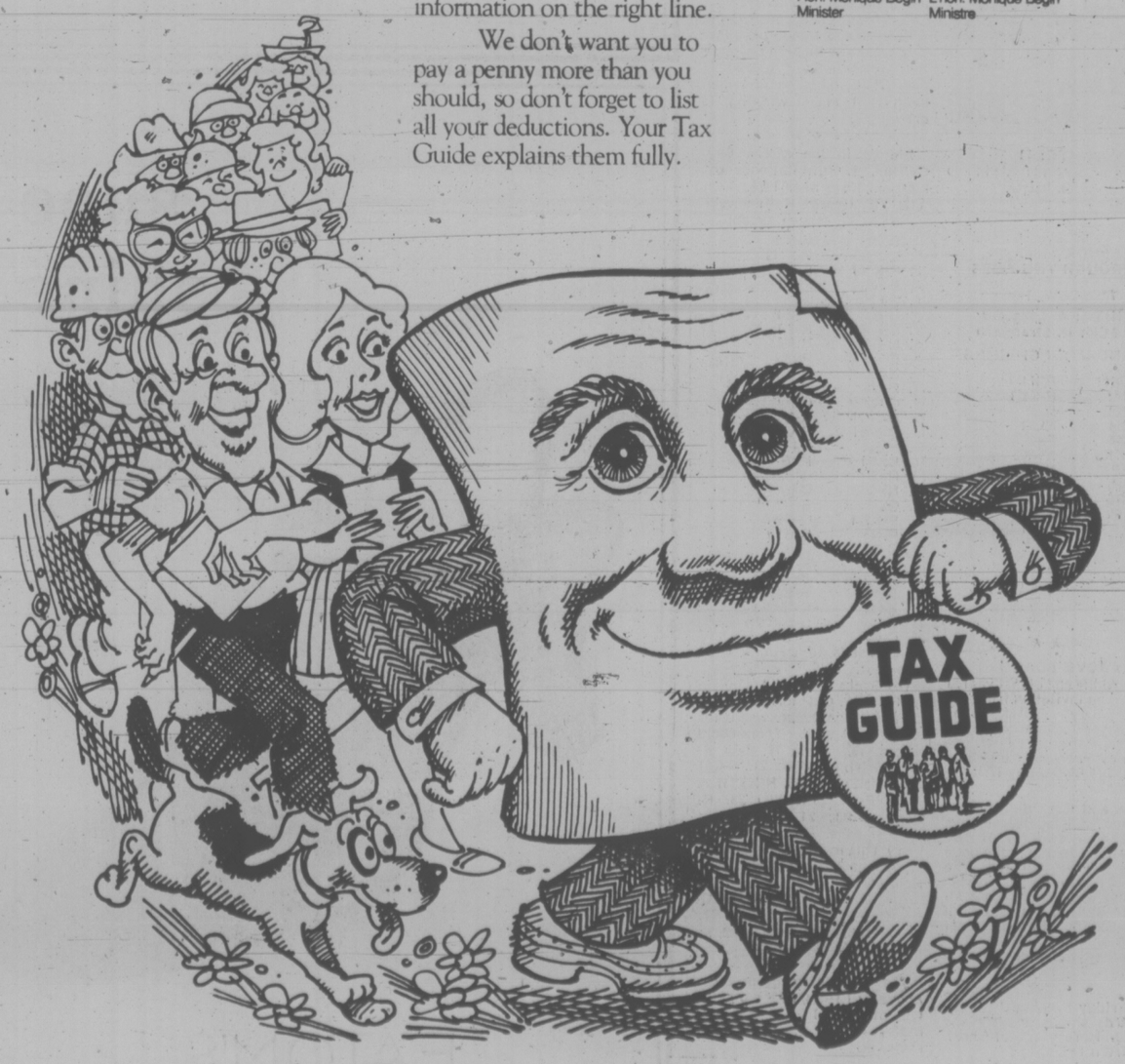
We don't want you to pay a penny more than you should, so don't forget to list all your deductions. Your Tax Guide explains them fully.

3 Be complete.

When you have finished, sign your tax form then make sure you include all your receipts and other forms with your return.

If you run into trouble and need more help, Revenue Canada District Taxation office addresses and phone numbers are listed on the back page of your Tax Guide.

Revenue Canada Taxation
Hon. Monique Bégin Minister
Revenu Canada Impôt
L'hon. Monique Bégin Ministre



Push Is On to Update Mongolia

By THOMAS KENT

Russia and Eastern Bloc Nations Are Pouring Capital and Expertise Into the Soviet-China Buffer State, But the Job Is Going Slowly

ULAN BATOR, Mongolia (AP) — The Soviet Union and the East European Communist countries are pouring money, equipment and technicians into the ancient land of Mongolia in an effort to turn it into a modern state. The job is going slowly.

It was from here that the Golden Hordes of Genghis Khan swept into Russia, China and East Europe in the Middle Ages and left a lasting mark on history.

Now the country of mountains, steppes and desert serves as a pro-Moscow buffer state between the feuding Soviet Union and China.

Mongolia's own Communist party, firmly under Moscow's control, is committed to building a modern industrial-agricultural state, but Mongolia is only gradually moving out of the past.

Fifty-two years after Mongolia was declared a Communist state, half the 317,000 residents of the windswept capital city of Ulan Bator still live in small, round yurts made of sticks and felt coverings. The government says it hopes to have everyone in apartments by 1985 but some older citizens are reluctant to move.

The economy still is mostly agricultural, with some mining as well. To help industry grow, the Soviet bloc has provided special financial terms and outright gifts.

Its contributions are apparent everywhere in the country, officially known as the People's Republic of Mongolia.

In Ulan Bator, where many citizens still wear dels, the quilted national costume lined with sheep fur and tied with bright sashes, Soviet and Hungarian vehicles speed down nearly empty streets. The main buildings are mass-produced apartment and office structures in the Soviet style.

Shops display Soviet jackets, East German shirts and Bulgarian canned goods. The best hotel, started by the Chinese in times of better Chinese-Mongolian relations, was completed and furnished by Russians and Czechs.

The greatest sign of East Bloc influence is in the country's political life.

Mongolian government announcements read like Soviet government announcements. Soviet-style banners are all over Ulan Bator. While Soviet leaders review May Day demonstrations from atop Lenin's mausoleum in Moscow, Mongolian leaders are perched on a similar mausoleum for revolutionary hero Sukhe Bator in Ulan Bator.

The Russian language is compulsory from age 13 in Mongolian schools and there is a special Russian channel on Mongolian television.

Mongolian Communist Party leader Yumjaagyan Tsedenbal, who is married to a Russian, sums up the relationship: "In combat, we are in the same ranks with the Soviets; at work, we are on the same team."

The mixture of Russian ways with traditional Mongolian culture has led to no visible problems. Mongolian national dress, the traditional sports of archery, wrestling and horse racing and Mongolian theatre and dance all continue.

Nomadic herdsmen, who still account for much of Mongolia's agriculture, are technically organized in Soviet-style co-operatives but still have much independence.

The Soviet Union keeps the Russian population of Ulan Bator to the minimum needed for diplomatic, military and economic commitments to the country. The Russians live in separate apartment blocks with their own stores, schools and hospital and seem to intrude little into Mongolian life.

Russians often do not look forward to service in Mongolia. It has occasionally been used as a place of political exile, as in the case of former Soviet foreign minister Vyacheslav Molotov.

Molotov was a powerful figure in Stalinist Russia and the Soviet Communist party until 1957, when Nikita Khrushchev packed him off to Mongolia as an ambassador.

Molotov left for a diplomatic assignment in Vienna in 1960 and retired on a pension in 1961 in Moscow.

The People's Republic, frequently called Outer Mongolia, borders on Inner Mongolia, a more populous region also inhabited by Mongols and controlled by the Chinese for several centuries.

Industrial enterprises are expected to account for 46 per cent of Outer Mongolia's economic output by 1980.

In the next five years, the Soviets expect to help build more than 240 projects, including a coal mine with a capacity of two million tons a year, a 220,000-volt electric transmission line and a cement factory with an annual output of 600,000 tons.

There are major contributions by all the East Bloc countires in the industrial centres around Ulan Bator, which are already giving the capital a smog problem.

The aim is to improve living standards and make Mongolia more of a contributor to the East European Comecon economic bloc, which takes 90 per cent of its exports already. At present, Mongolia's exports to its 30-odd trading partners are mainly hides, skins, sheep and camel wool, goat's hair, fur, minerals and a few manufactured products.

Mongolia's position since 1964 as a firm Soviet ally in the Sino-Soviet conflict has imposed a heavy defence burden on the country. Along with the Soviet army, its soldiers defend the 2,-700-mile Mongolian border with China and large numbers of Mongolians are reported to be learning modern military technology.

Mongolia enjoys some advantages over other developing countries, however. Its small population—about 1.5 million— means it is basically self-sufficient in food. Most of its people have received at least a rudimentary education and 3,000 Mongolians are studying in the Soviet Union, Czechoslovakia, East Germany and other countries.

Mongolians say their population has doubled since the Communist takeover and the average lifespan, apparently due to better food and medical care, has increased to 65 from 32 years.

From 1970 to 1975, industrial output was officially announced to have risen by 45 per cent while national income grew 30.3 per cent.

An average worker in Ulan Bator makes about 160 tugriks a month ($50 at the official exchange rate), according to an official. The cost of housing and some imported items can make living expensive: East German shirts in Ulan Bator sold this winter for up to 46 tugriks, while stylish Russian winter jackets were as high as 350 tugriks.

But there is no sign of active opposition to Tsendenbal despite Chinese propaganda broadcasts that regularly accuse the Mongolian Communists of being lackeys of Moscow.

Quasar Eclipse Observed

MOSCOW (UPI) — Soviet astronomers at the Crimean astrophysical observatory has reported discovery of what they describe as an unusual phenomenon, the eclipse of a quasar.

The official Tass news agency said the observatory at Simferopol noted the change in Quasar 39273, a popular " one among astronomers which lies closest to earth.

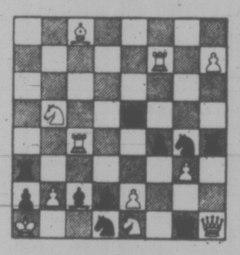
The eclipse of the quasar was discovered when the observatory noticed that over the course of four hours the intensity of the quasar's radio emissions dropped by 20 per cent.

Tass said that the loss of so much energy by a quasi-stellar source could be explained either by "the presence of some unknown energy carrier which is capable of travelling faster than light, contrary to the theory of relativity, or by the super-compression of matter which has the effect of creating so-called black holes."

CHESSMASTER

By George Koltanowski
International Chess Master

PROBLEM
By A. Jernonel, France
BLACK: 10



WHITE: 11
White to play and mate in two moves. Solution below.

★ ★ ★

SHORT-CUTS THROUGH THE AGES

MOSCOW, 1958
WHITE: A. Sokolsky
BLACK: R. Strangach
ORANG-UTAN OPENING

1. P-QN4	P-K4
2. B-N2	P-KB3
3. P-K4	BxP
4. B-B4	N-B3
5. P-B4	PxP
6. N-KR3	N1-K2
7. NxP	N-R4
8. BxP	R-B1
9. N-R5	NxB
10. NxPch	K-B2
11. 0-0	K-N1
12. Q-R5	RxB
13. RxR	N-KN3
14. RxN	PxR
15. QxP	K-R1
16. N-K8	Q-K2
17. N-B6	Resigns

★ ★ ★

ABOVE BOARD

Toward the end of last year, I received an invitation from the Morro Bay, California, Chamber of Commerce to give two simultaneous exhibitions plus an "open-air" blindfold show at the Morro Bay 17th Annual Rock-o-Rama.

Chess and Rock didn't seem to fit too well together — nor did other elements of the celebration seem to make good catalysts. They included: The World Championship Oyster Shucking and Eating Contest, Hot Air Balloon Launch, Drill Team Exhibit, Parade, Beef Barbeque, and a Dance contest. But anything for chess, so off I went — and had a grand time.

On Friday evening, I played 20 boards simultaneously and won 20. Here's a real short-short from this show:

WHITE: G. Koltanowski
BLACK: Alex De Jong

1. P-K4	P-K3
2. P-Q4	P-KB4
3. N-QB3	PxP
4. NxP	P-Q4?
5. N-N5	B-K2
6. N1-B3	P-KR3?
7. N-B7	KxN
8. N-K5ch	K-K1
9. Q-R5ch	K-B1
10. Q-B7 mate.	

On Saturday morning, I lectured on chess to school boards and teachers, this to promote chess for children in the schools. Later I gave the blindfold show and then, to finish off the proceedings, I played 15 boards against players from all over that area, winning 13 drawing 2.

★ ★ ★

Played in the Morro Bay, California, simultaneous exhibition, November 1976.
WHITE: George Koltanowski
BLACK: Steven Jacobi

1. P-Q4	N-KB3
2. N-KB3	P-KN3
3. P-KN3	B-N2
4. B-N2	P-Q3
5. 0-0	0-0
6. P-B4	N-B3
7. P-KR3	R-K1
8. N-B3	P-K4
9. B-K3	PxP
10. NxP	N-K4
11. P-N3	P-B3
12. Q-Q2	Q-R4
13. KR-Q1	R-N1
14. QR-B1	R-Q1 (a)
15. P-B4	N4-Q2
16. BxP!	PxB
17. NxP	Q-B2
18. NxQR (b)	QxN
19. QxP	B-N2
20. P-KN4	Q-QB1
21. P-N5	B-B1
22. Q-Q2	Q-B3
23. N-Q5	N-K5
24. N-K7ch	BxN
25. QxN	B-B4! (c)
26. BxB	QxBch
27. Q-Q4	Q-B3 (d)
28. Q-Q7	Draw

(a) Leads to trouble. Q-B2 was best.

(b) Grabs the Rook too quickly. First 18. QxP forces the exchange of the Queens and leads to a win for White. There could follow: 18. . .QxQ; 19. RxQ, R-K1; 20. NxR, RxB; 21. N-Q5! NxNQ4; 22.RxNQ5, N-N3 (If 22 . . .RxPch; 23.K-R2.) 23. R-Q8ch, B-B1; 24.K-B2, R-K3; 25.P-B5 wins.

(c) This avoids the exchange of Queens as after 26.QxQ, BxBch, etc.

(d) After 27. . .Q-KB4; 28.Q-K5, QxRP; 29, Qx-Rch, K-N2; 30. Q-K5ch, P-B3; 31.Q-K7ch, K-N1; 32.R-Q8 mate.

★ ★ ★

The solution to the problem above is: 1.P-K4, PxP e.p.; 2.R-QB5 mate; or 1 . . . BxP, 2.QxB mate; or 1. . . N-K6; 2.N-B3 mate, etc.

EATON'S



t-strap sophisticate

An elegant shoe for day or evening dressing. By Toujours Chic. Skilfully designed in smooth leather. Proportioned for today's skirt lengths. And you know when you slip on this Toujours Chic shoe that its fit and form is superb. Approx. 2½" heel. Closed toe T-strap sling comes in beige/tan/bone multi leather.
45.00
Women's Shoes, dept. 238, Floor of Fashion

shoe shine

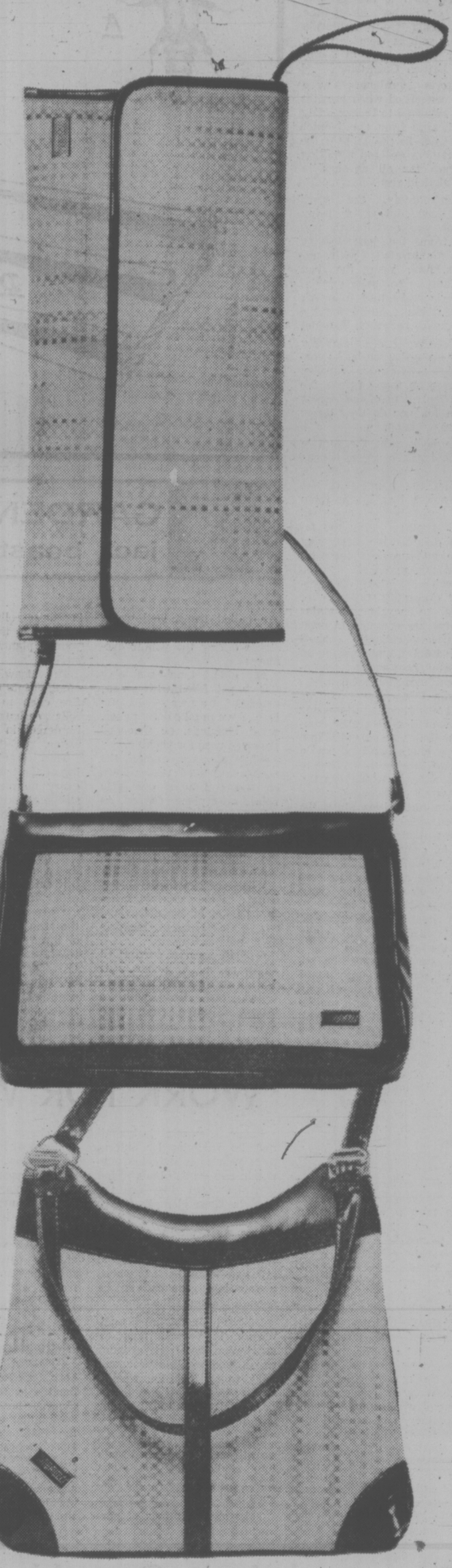


Toujours Chic sleek and shiny black patent sling back sandal is the shoe you'll want to slip on for spring! Closed toe sling has V-shaped vamp that's trimmed with piping.
Approx. 2" heel. 45.00
Women's Shoes, dept. 238
Floor of Fashion

EATON'S

EATON'S

BUYLINE 388-4373 Store Hours Daily: 9:30 a.m. to 5:30 p.m.
Thurs. and Fri. Shop 9:30 a.m. to 9:00 p.m.



Cabrelli has straw and patent in the bag!

Woven straw patterned under a protective plastic coating. Straws with polish . . . trim and tailored . . . and freshly interpreted for the season by Cabrelli.
Trimmed in sleek, shiny black patent.
All the bags in Cabrelli's straw and patent collection at Eaton's have fine detailing, inside zipper pockets and are nicely lined.
Clutch envelope, 15" long, has wrist strap. 12.00
Shoulder bag has adjustable buckle strap. 20.00
Double handle swagger has three compartments. 29.00
Handbags dept. 217, Main Floor

OUTFALL BIDS BELOW ESTIMATE

Low bids for construction of a 6,900-foot sewage outfall at Clover Point came in below estimated costs Thursday.

Cost of the project was estimated at $3,019,000 last month and Thursday's bids ranged from $2.48 million to just under $3 million.

Bids were: Dillingham Corp. of Canada Ltd., Vancouver $2,826,733; H. B. Contracting Ltd. of Surrey, $2,547,500; Coyne Construction Co. of Port Moody, $2,480,000 and Canadian Dredge and Dock Co. Ltd. of Vancouver, $2,996,880.

Bids will be reviewed by the public works committee of the Capital Region Board before a recommendation is made.

Crown Ends Gypsy Trial Arguments

The Crown concluded its case Friday against John Edward Aitken, a 30-year-old beer parlor waiter accused of first-degree murder in the death of Monique (Gypsy) Dhillon last September.

Final witnesses were two pathologists, rounding out two days of expert witness testimony in the week-long trial, which will continue Monday before a B.C. Supreme Court jury and Mr. Justice Harry McKay.

Aitken is accused of first-degree murder by causing the death of Marie Alice Monique Nordelli (Gypsy) Dhillon while committing rape. Mrs. Dhillon, a 30-year-old mother of three, was found dead Sept. 9 in a grassy area at Macaulay Point in Esquimalt.

Nancy Ziegler, a serology expert from the RCMP crime laboratory in Vancouver, testified earlier that a piece of carpet she removed from Aitken's motorhome Sept. 10 contained a bloodstain which matched Mrs. Dhillon's blood and blood found on her dress.

It was also different from a sample said by an earlier witness to have been taken from Aitken.

Friday, Crown counsel J. W. Anderson asked her in what general portion of the population Mrs. Dhillon's blood combination was found. Mrs. Ziegler replied that from certain studies, the combination appears in about nine in 1,000 persons.

She also said a sample of vaginal washings from Mrs. Dhillon showed sperm present in a large number.

Cross-examined by defence counsel Gordon MacDonald, she agreed she was relying on certain statistical studies in England on the occurrence of blood types and a random sample in which she was involved in Vancouver.

MacDonald said the second of a three-part test involving Mrs. Dhillon's blood occurred in more than 45 per cent of a survey involving a number of countries, including 62 per cent in Japan.

But Mrs. Ziegler said Canadian figures should be based on Canada and repeatedly referred to the Vancouver study to support her opinion on the general occurrence.

She agreed that, assuming nine of every 1,000 to be correct, this would mean more than 2,000 people in Greater Victoria have the same combination of blood groups as Mrs. Dhillon.

MacDonald questioned whether the eight or nine per 1,000 would be evenly distributed and said there might be 50,000 people with that type of blood combination.

"I couldn't say that, I don't know," she replied.

Pathologist Dr. John Marsden said he performed an autopsy Sept. 10 and believed the death was due to asphyxiation caused by strangulation.

External injuries "looked to me as if they were caused by the body being beaten up, fairly shortly before death."

He said there was bruising in the forehead, eyelids, cheeks, both upper arms, back of the hands, hemorrhages of the roof of the nose and across the bridge, corner of the mouth and an extensive hemorrhage in front of the neck.

There were abrasions and scratch marks on the front of the neck, three scratches on one breast and a bruise on the other, a small laceration on the external genitalia and some abrasions around the knees and one ankle.

Internal injuries included an extensive hemorrhage in the front of the neck from the jaw to the upper chest and hemorrhages had "almost completely closed off" the airway between the vocal chords.

There were also hemorrhages near the stomach and below the spleen, and some bleeding in the face of the skull and on the surface of the brain which could be attributed to violence to the head.

He concluded that an egg-cup-full of blood from the vaginal area came from a vaginal laceration but he had no opinion as to how that laceration occurred.

Asked if a plaster half-cast Aitken wore on his right forearm could be an implement to cause the neck injuries, he replied "yes, it could have caused some of the injuries."

He said there was no indication the body was dragged through the area where it was found.

He said there were signs of "an extensive struggle" and the marks on the arms and hands could have been caused by her.

Marsden said he didn't find any particles of plaster of Paris at the autopsy.

Asked what was the likely time of death, he said "I can't

Presented with testimony from Dr. Brian Carlson, who pronounced her dead at 12:25 p.m. Sept. 9 and said it was "possible" she had been dead only four hours, Marsden said he did not have enough information to give a definite opinion.

He said four hours seemed "a rather short time" but he couldn't say how many hours could be added on.

Dr. John Sturdy, a Vancouver pathologist who read the autopsy and heard Marsden's testimony, agreed that the external injuries were a result of "physical violence in the form of a beating" and occurred "not long before death."

Without question, he said, death was due to asphyxiation caused by strangulation.

He said a laceration to the external genitalia and a laceration inside the vagina were "a very unusual finding" and he could not recall this before with consential intercourse and "not too often" in rape.

Questioned about the large number of spermatozoa in the vaginal washings, he said this is not usual in a mobile woman after 16 to 24 hours but spermatozoa can remain intact for days after death.

He was also presented with Carlson's testimony about the possible time of death and testimony from Sgt. Douglas Sproxton of Esquimalt police that rigor mortis was setting in but hadn't stiffened the limbs.

Sturdy said rigor mortis is "one of the worst ways of determining when death occurred" and he said factors such as weather have to be taken into account.

Questioned closely, he said in a temperature of 60 degrees Fahrenheit, rigor mortis should become apparent in the face muscles in three hours, become apparent in the arms and legs in three to nine hours and fairly generally established in the body in nine to 10 hours.

MacDonald asked him if he was not inclined to agree with four hours, would he be more agreeable to six or eight hours on the basis of all he had heard in court.

Sturdy replied that "the only thing I can base anything on is rigor mortis" and at the end of nien hours in 60-degree temperatures, rigor mortis "should be fairly solid."

Archives Articled By Mayors

Articles of incorporation for the recently-formed Greater Victoria Civic Archives Society were signed Thursday by the mayors of the four core municipalities.

The society's first annual meeting will be held at the McPherson Playhouse at 7:30 p.m. on Sunday, when members will be asked to elect an executive and approve a program of activities.

There will also be discussion of the society's bylaws and constitution, and city archivist Ainslie Helmcken will present a slide show from the city's collection of old postcards.

EATON'S

Store Hours Daily: 9:30 a.m. to 5:30 p.m.
Thurs. and Fri. Shop 9:30 a.m. to 9:00 p.m.

Eaton's has something to polish, pamper and keep you pretty . . . Estee Lauder bonus offer



You deserve the total approach to beauty from Estee Lauder. And you'll find it now at Eaton's with this special bonus offer: "The Beauty Polishers", the finishing touches you need for a polished and pretty look — Honey Glow pressed powder; Re-Nutriv Rich Rich lipstick; Youth Dew Purse spray; Lustrous roll-on mascara plus Youth Dew Body Satinee . . . yours with any Estee Lauder purchase of 8.50 or more at Eaton's. Come to our Cosmetic Department March 1 to 12 and meet cosmeticians Felice Elliott and Betty Daughtry. They'll be pleased to help you select just what you need for your individual needs.

Cosmetics, Dept. 216, Main Floor

See Eaton's 'CLOSE UP' Fashions, Monday-Wednesday of this week at 11:15 a.m., 12:15 p.m., 1:15 p.m. on our Floor of Fashion. Same hours Friday in our Pepper Tree Shop, Fort Street Entrance to Main Floor.

EATON'S



"Promises Promises"

Let Warner's slip you into a beautiful promise of fashion undercover. At Eaton's, Warner's glamorous satin bra is lavished with lace, plunged low for added appeal. Comfort, too, with adjustable stretch straps. In Cafe Royal and White. Sizes 34-36A, 34-36B, 32-36C.

8.00

Body Fashions, Dept. 609, Floor of Fashion
BUYLINE 388-4373

EATON'S

bikini allure

Warner's does it again. Touches you with satin smooth luxury, this time in a lace applique bikini. Pick a pair or two from Eaton's, with cotton/polyester crotch comfort. Cafe Royal or White. S.M.L.

4.50

Body Fashions, Dept. 609, Floor of Fashion
BUYLINE 388-4373



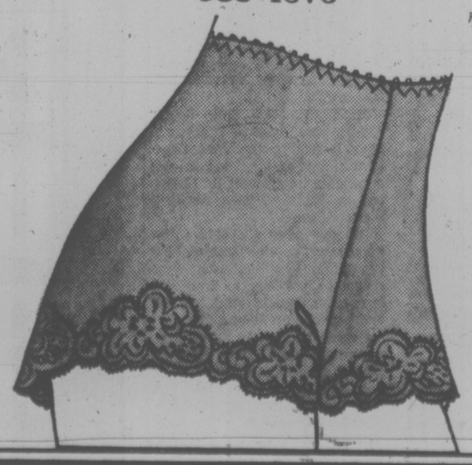
EATON'S

teddy pants

Underneath it all, Warner's smooths you in the fashion of the Teddy Pant. You'll love the soft satin finish, the delicate lace trim, the beautiful Cafe Royal shading, also available in white. At Eaton's now, M and L.

7.50

Body Fashions, Dept. 609, Floor of Fashion
BUYLINE 388-4373





Dawn and Ernest Cropp

Foster Kids Still Have Parents

By PAUL NICHOLSON
Times Staff

The role played by foster parents is one that everyone agrees is important — after all they care for 850 children in the Capital Region.

But who are the parents who have given up their children to the child welfare agencies — the natural parents?

Are they heartless ogres who couldn't love their children and didn't deserve to have them in the first place?

There are between 300 and 400 families here who have given up their children to the foster program for one reason or another.

"Ninety per cent of them are good, concerned parents who got bogged down with problems," one parent says.

Perhaps it was an illness in the family, mental problems, drinking problems or a family breakdown. Sometimes a child becomes unmanageable and the parent can't cope.

And when the parent goes for help, the child usually ends up in a foster home.

Sometimes it is a rotten parent. The schools and juvenile courts discover these instances and recommend the child for foster care, but this is the rarest cause.

Natural parents in this area have joined to form the Natural Parent Group — a group unique in North America, according to social worker Bernice Packford, the group's consultant.

Under the sponsorship of the parent Encouragement Program of Human Resources, the group has started a newsletter to share experiences and to help others.

In the first issue of the newsletter, one mother writes: "When my daughter went into care five years ago, no one listened to me.

"Before she went into care I asked, I pleaded, I wept, I begged for help to solve our problem — not foster care. My words seemed to fall on deaf ears.

"After she went into care, anytime I called the social worker concerned, I was brushed off. They didn't need to listen to me for they had replaced me as a parent."

Another natural parent says "one of the hardest things about being a natural parent is not the letting go — and God knows that is hard enough — but the ostracism and the isolation one has to deal with afterwards."

One of the reasons for the group and the newsletter, she says, is to have someone to share the almost unbearable feelings of "the loneliness, the isolation, the fear, the guilt, the feelings of failure and worst of all I think — the feeling of being somehow 'different' from others."

Human resources regional director J. A. Mollberg said natural parents "have been through a most difficult and trying experience. They were hurt, embarrassed and confused and they wanted and needed more help than they could get from their social worker.

"They decided they would have to help themselves and formed the Natural Parent Group.

The group and its newsletter should bring a "new era of mutual respect and understanding," he said.

Gloria Tweedhope, foster parent and editor of that group's newsletter Fosterletter, said she hopes the members of natural parents will find mutual support and understanding from foster parents.

But for some, the natural parent newsletter aggravates old wounds.

Mrs. Packford said after the first issue was mailed in January, she received a number of calls from natural parents asking to be taken off the mailing list.

"They don't want the memory of a very painful experience," she said.

Foster Parents Given Honors

Every parent knows how tough the job can sometimes be — so Dawn and Ernest Cropp earned an honor Friday night most people can appreciate.

They were named foster parents of the year in a recognition ceremony honoring veteran foster parents in the Capital region.

They have been providing children with a home, help and love for 25 years, at the same time understanding the need for those children to keep contact with their natural parents where possible.

"Your leadership is leadership in human service in the most important of all social structures — the family," said Recreation and Conservation Minister Sam Bawlf, representing Human Resources Minister Bill Vander Zalm.

He described the Cropp's service to children and the community as "outstanding," noting they had taken their first foster child privately in 1952, before any government financial help was available, and paid high medical bills in caring for him.

With all but one of their own family grown and left home, the Cropps are caring for three teenagers.

Bawlf quoted from social worker's reports which described Dawn Cropp as a person "who accepts all people for what they are, who is calm, collected and reliable in an emergency, who looks after the sick and takes in children whose parents are in hospital. She is invariably good-tempered and seems to get a tremendous satisfaction out of giving."

Ernest Cropp was described as "an ingenious man" who has given his wife tremendous support.

Bawlf presented 25-year pins to 14 foster parents, one 20-year pin, 20 15-year pins, 72 10-year pins and 99 five-year pins.

BEFORE THE JUDGE

Two men who escaped Wednesday night from Wilkinson Road jail faced four joint charges Friday in Victoria provincial court and were remanded for one week by Judge Fred Green.

George Earl Storry, 22, and Albert Norman Laberge, 19, were charged with escaping lawful custody, being unlawfully at large, theft of a set of seat covers and possession of stolen property.

Laberge, in custody awaiting trial on a drug-related charge, elected trial by judge without jury on the first two, indictable offences.

Storry, who faces six charges jointly with 22-year-old Ronald James Kellington in connection with a Jan. 29 incident in Saanich in which a Saanich woman and her two children were held captive for ransom and is facing three other charges alone for a Jan. 14 Colwood incident, elected trial by judge and jury.

However, after Crown counsel Robert Mulligan raised his concern, Green refused to accept the election because Storry made a subsequent request for legal counsel.

When Green inquired as to why the two were not brought before him Thursday, Mulligan replied that charges were not laid until the late afternoon after the morning recapture and they had to be transported back to Wilkinson Road from the Saanich police station, where they were held following recapture by two Saanich policemen.

★ ★ ★

A 17-year-old youth charged with indecent assault following an incident Thursday afternoon at Oak Bay junior high school was remanded one week for election and plea and released on $750 surety bail.

Herbert Wayne Carpenter, of 64 Hampton, appeared before Green in the morning and requested to see legal aid lawyer Jasper Bomhof.

Reappearing in the afternoon, Carpenter, through Bomhof, applied for bail and Mulligan asked for two conditions as well as surety bail.

Mulligan asked that Carpenter refrain absolutely from any contact with the 15-year-old complainant and that he not be found on any school grounds.

Green granted the bail application and added the conditions requested.

★ ★ ★

A 22-year-old man, who had a psychiatric examination performed at Riverview on the Lower Mainland, voiced his objection to having the court appoint a lawyer for him before leaving the courtroom Friday.

Paul Vincent Thompson, charged with possession of marijuana for the purpose of trafficking and possession of hashish, had lawyer Paul Jarman appointed to act on his behalf.

Jarman represented Thompson on previous occasions but questioned his client's fitness to stand trial Feb. 15 and asked for the psychiatric examination.

Jarman said the court could, under the Criminal Code, appoint a lawyer for Thompson and Green, who ordered a fitness hearing, appointed Jarman.

"This is the first time in Canada I've ever seen a court appoint me a lawyer," Thompson commented before leaving court.

The case was remanded until Feb. 28 to set a date for the fitness hearing.

★ ★ ★

A 22-year-old hitchiker who was checked by Saanich police Friday morning on the Pat Bay Highway near Quadra and found with a small amount of marijuana received a four-day jail term.

Marvin McGillivray, who pleaded guilty to a charge of possession, received the prison sentence after Green noted that McGillivray seemed persistent in his intention of breaching the Narcotic Control Act.

Court was told McGillivray had a May, 1974, conviction in Matsqui and an October, 1976, conviction in Strathmore, Alta., on the same charge and was fined $200 and $100, respectively, on the charges.

★ ★ ★

An 18-year-old who failed to heed a Saanich police officer's warning not to drive Friday morning ended up with a total of eight days in jail.

Scott William Esplen, of 467 Lampson, pleaded guilty to impaired driving and driving without a valid driver's licence.

Mulligan told the court Esplen was noted at 1:30 a.m. near a car in the Red Lion Motor Inn parking lot in an intoxicated condition by Saanich police, who advised him not to drive.

He was seen about 15 minutes later driving out of the lot without headlights and was stopped less than a block later, court was told. A breath test produced a reading of .25.

Esplen, who disputed the warning, was given seven days for the impaired charge and a consecutive, one-day sentence for driving without a licence. A charge of driving with a blood-alcohol content over .08 was withdrawn by Mulligan.

EATON'S
downtown

Shoe Clearance

your choice

9.99 pair

The answer to your budget and your appeal to comfort and style — renowned makers women's shoe fashions at one low price! All shoes on sale only while quantities last. PERSONAL SHOPPING ONLY.

Airstep, Joyce, Sabatini, Touhours Chic . . . just some of the names you can count on for the newest in style, the highest quality craftsmanship and the most in comfort and fit . . . find them at this one low price in the Budget Store Monday. There's a wide array of styles to choose from, including straps, ties and slip-on styles. Assorted colours in the group. Broken sizes 6 to 10 collectively . . . calls for early shopping.

EATON'S DOWNSTAIRS BUDGET STORE

Store Hours Daily: 9:30 a.m. to 5:30 p.m.
Thurs. and Fri. 9:30 a.m. to 9:00 p.m.

Good News ★ Terry Spence ★ CFAX 1070

Victoria Times

93rd YEAR, No. 218 ★★★ VICTORIA, BRITISH COLUMBIA, SATURDAY, FEBRUARY 26, 1977 15 CENTS DAILY, 30 CENTS SATURDAY



Did You Know
FRED WATSON SELLS FORDS AT PETER POLLEN FORD

Cuban Force In Uganda

NAIROBI (UPI) — News reports in Kenya today said up to 1,000 Cuban troops have been stationed in Uganda, where President Idi Amin has barred some 200 Americans from leaving the country until they attend a forced meeting with him next week.

Reports from the Ugandan capital, citing "reliable sources," also said a high-level Cuban military delegation had arrived in Kampala to discuss with Amin the possibility of providing more military personnel and hardware, presumably to deal with reported coup plots that have led to a recent series of bizarre events in Uganda.

The Kenyan reports said Cuba and Uganda earlier this month signed a military agreement.

The unpredictable Ugandan leader has ordered all Americans to remain in the country and to meet with him Monday. He denied today that the Americans, mostly missionaries, were being held as "hostages."

In Washington Friday night President Carter said that the situation in Uganda "looks good now" and "I think it's going to be all right." He gave no further details.

A four-ship U.S. Navy task force led by the nuclear-powered carrier Enterprise cruised off East Africa today as the U.S. citizens awaited further word on why they are being detained for the meeting.

The chairman of the Joint Chiefs of Staff, Gen. George Brown, said in Los Angeles he believes "reason will prevail after a few hours or a few days."

U.S. officials were playing down the possibility of a military mission to rescue the Americans if they appear to be in danger. But military analysts in Washington said that military staff officers are considering possible options in case of an emergency.

WEEKEND EDITION
Price 30 Cents

INDEX

	Page
Births	44
Deaths	59
Chess	62
Church	41, 42
Classified	44-59
Comics	38
Family	33-35
Finance	8, 9
Gardening	61
Sports	18, 19
Theatre	21-23
Travel	25-31

WEATHER
Tonight, Sunday: Cloudy, Showers

PWA Profit Totals $2M For 1976

CALGARY (CP) — Pacific Western Airlines, Alberta's publicly-owned airline, reported Friday a profit of over $2 million for 1976.

R. T. Eyton, president of PWA said net earnings for 1976 were $2.3 million compared with $1.3 in 1975. The 1976 results are made up of an operating profit of $113,000 and a gain on disposal of property and equipment of $2.078 million.

Operating revenues in 1976 were $102,562,622 compared to $101,571,506 in the previous year.

Meanwhile, the B.C. government has petitioned the federal cabinet to delay the move of PWA's head office to Calgary from Vancouver pending a public inquiry.

SECRET PAPERS BARED

Feds Urging End Of Curbs Oct. 14

OTTAWA (CP) — Wage and price controls will start to be lifted Oct. 14 this year, according to the Toronto Star.

The newspaper says confidential documents, now being circulated by Ottawa to provincial finance ministers, set out a point-by-point argument for ending controls on Oct. 14, exactly two years after they were imposed.

Under current law, controls are not scheduled to come off until December, 1978.

The Star says Jean-Luc Pepin, chairman of the anti-inflation board, told provincial labor ministers this week that the October date is most likely.

It says the documents refer to "the equity among different groups of workers which would be obtained if the starting date (for closing out the program) were Oct. 14, 1977."

This date "implies that most workers would have been subject to control for two years," the newspaper quotes the documents as saying.

"In general, those groups which were first in would be first out," the documents continue.

The Star says under the plan outlined in the documents, wage controls would be ended in various industries as their collective agreements expire.

Any expiry date of Oct. 14 would be set for controls and any contract which runs out after that date would be free of them. For those contracts which end before, controls would continue to apply for one more year, the newspaper says.

It also says profit controls would be eliminated by a similar staggered approach, using the company's fiscal year end as the determining date.

The Star quotes the documents as saying nearly half of the four million workers now under controls will be rid of them by the end of the year, if the Oct. 14 date is selected.

A further one fifth would be free by April 1, 1978, another fifth by July 1, 1978, and the final one-tenth by Oct. 14, 1978.

The newspaper says federal officials also will discuss with provincial authorities such measures as establishing a smaller anti-inflation board which would use its current information-gathering methods to watch inflation after controls are lifted.

Another possibility is to expand the mandate of the Economic Council of Canada to keep a day-to-day watch on wage and price increases or a new 60-member council composed of representatives from government, business and labor to perform a price-monitoring function, The Star says.

ANOTHER 4c HIKE FOR GAS IN JULY

TORONTO (CP) — The price of gasoline in Canada should be raised by at least four cents a gallon by July 1 to narrow the gap between international and domestic prices, federal Energy Minister Alastair Gillespie said Friday.

The current domestic crude oil price, negotiated by the federal and provincial governments and used as a formula for setting gasoline prices, is $9.75 a barrel.

Gillespie told the Canadian Club that the Organization of Petroleum Exporting Countries (OPEC) has increased oil prices "by an average of better than $1" since the last Canadian increase Jan 1.

"If we are to narrow the gap between Canadian prices and the internatiional price, then we must be prepared to contemplate a price increase come July 1 of more than $1.25 barrel — at least four cents a gallon," he said.

"Price to the consumer and return to the producer must be consistent with our conservation objectives and our objectives to substitute Canadian energy sources for foreign oil."

Gillespie said Canada must make concerted efforts to utilize its available sources of energy.



SINGING ICBC BLUES, this chorus line of car owners had long wait Friday at private car insurance agent's booth in Hillside Mall. The deadline for getting 1977 decals is Monday midnight and most insurance offices will be open that night to handle the inevitable stragglers. (Irving Strickland photo)

Wheat Cartel Plan Agreed

By PAUL WHITELAW
Times Washington Bureau

WASHINGTON — Canada and the United States agreed in "principle" Friday to set up a wheat cartel in an effort to break the boom-or-bust cycle of world grain prices.

Otto Lang, minister responsible for the Canadian wheat board, announced that "broad agreement on the principles involved" has been reached between Ottawa and Washington.

Lang, who met Friday afternoon with U.S. Agriculture Secretary Robert Bergland, said the two governments would seek to set a minimum wheat price in an attempt to maintain a stable world market value.

Speaking at a Canadian Embassy news conference, the minister said Canada and the U.S. would try to interest other exporting countries in such an arrangement but would be willing to proceed "by ourselves."

Lang, who is also Canada's Transport minister, said Ottawa and Washington would "like to avoid the very significant swings" in international wheat prices.

He said a price-fixing agreement would be in the "interest" of both exporting and importing nations because it would lead to steady production levels and assure grain supplies.

The minister said "cartel is a word I would not use" to describe the arrangement, although it was the term employed by Bergland at a briefing earlier in the day for American reporters.



NEWS BRIEFS

Heated Response

TASCO, Mexico (Reuter) — A street fire-eater, exasperated by three schoolboy tormentors, breathed a stream of flame over them and put them in hospital with second-degree burns, police said Friday. The boys, aged between 10 and 12, taunted the entertainer on their way home from school in this tourist resort south of Mexico City.

Shark Bait Hero

SYDNEY, Australia (Reuter) — Paul Howard, a 24-year-old surfer, suffered wounds requring 80 stitches today when he intentionally attracted a shark to himself to save a young girl, police reported.

Dissident Charged

MOSCOW (UPI) — Authorities have charged dissident poet Alexander Ginzburg with anti-Soviet activities under a law providing as much as 10 years in a labor camp.

Major Hotel Fire

MOSCOW (CP) — An army of firefighters brought under control early today a fire that ravaged a wing of the Rossiya, the world's largest hotel. At least 18 persons were believed killed and at least 12 seriously in jured. All three Canadians registered at the hotel have been accounted for.

Garage Burns

CRANBROOK (CP) — Fire Thursday night caused an estimated $750,000 damage to the garage and shops of the Crestbrook Forest Industries Ltd. mill near here. Two trucks and a log unloader were also lost but there was no damage to the log yard or sawmill operation.

Eaton's Sells Clients To Junk Mail Senders

VANCOUVER (CP) — Eaton's is renting the names and addresses of its catalogue sales customers to the junk mail industry for $35 a thousand.

The catalogue-sales department, which went out of business last year, had names of 2.75 million Canadians which now are being rented without the knowledge of those customers.

A spokesman for Eaton's said Friday that the national department store chain didn't ask permission of its customers to rent their names because "your name and address are really public information, anyway."

"People don't legally have property rights to their names so we don't see any problem," said Vern Reynolds in a telephone interview from Toronto.

"I think it's an acceptable practice. We look at it as a business venture."

Reynolds said rental is done through a broker, Postal Promotions Ltd. of Toronto.

Only one set of labels to be glued to envelopes is sent to a customer so that names can't be use repeatedly. It is illegal for anyone to copy the list, said Reynolds.

He added that all advertisements are screened before the list is released.

So far, the list has been rented to Reader's Digest, Time-Life Books, the Canadian Bible Society and Grolier Enterprises, which sells books.

A person wishing to have his or her name removed from a junk mail list may do so by contacting the Canadian Direct Mail Association in Toronto.

Asked if some Eaton's customers might feel used by the company, Reynolds replied: "I think that would be the minority. We've only had one complaint."

CYANIDE CENTRES IN CANDY FIND

TOKYO (UPI) — Forty chocolate bars discovered in a cardboard box on a street in a Tokyo shopping centre have been found to contain fatal doses of cyanide, Tokyo police said today.

The discovery of the poisoned chocolates with a note promising "the punishment of heaven" for "the haughty Japanese people" revived a manhunt for a killer who leaves poisoned delicacies in public places.

Two persons died last month after consuming the contents of soft drink bottles left in public telephone booths in Tokyo's downtown Shinagawa District. The capped bottles were spiked with cyanide.

Police said the poisoned chocolate bars were found Feb. 14 in a pedestrian walkway in the Yaesu underground shopping centre below Tokyo Station.

A 43-year-old bank clerk who found the box turned it in to a nearby police station. When nobody claimed the box, the police turned it over Ezaki Glico Co., a well known maker of candy and dairy products.

Employees of the firm discovered that the foil wrappings on all the almond chocolate bars had been tampered with and returned them to police for examination.

WASHINGTON DIMS LIGHTS ON ROADS

OLYMPIA, Wash. (AP) — More than 25 per cent of Washington State's highway lights will be doused in order to conserve electricity, highways director William Bulley said Friday.

He said 7,700 of the state's 28,000 highway lights will be turned off, saving 15 million kilowatts a year and trimming the state's electricity bill by $240,000. The electricity saved will equal that needed by 1,000 homes.

Bulley said his agency also will curtail some lighting in ferry terminals, highway rest areas and in departmental offices.

Most of the affected lights will be on the interstate freeways, the director said.

Convicted Killer Possessed By the Devil, Says Priest

VANCOUVER (CP) — The convicted slayer of a homosexual was possessed by the devil, says a Catholic priest who tried to exorcise the man.

Patrick Jerome McMurray, 19, of Richmond, is to be sentenced in B.C. Supreme Court March 7 for the strangulation death of Donald Smith, 42, on July 7, 1976. He was earlier found guilty on a reduced charge of manslaughter.

Rev. Ronald Joncas said Friday in a seven-page affidavit to the supreme court that McMurray, who has a record of suicide attempts, should be declared legally insane at the time he killed.

Father Joncas said that in January, 1976, a cousin of McMurray's came to him with a story of a crucifix bursting into flames in McMurray's bedroom, and of the man receiving mysterious burns to the arms.

The priest said that the incident followed an argument with his landlady.

When McMurray attempted to go to bed after the argument, the lights were off and "as he approached his bed, something grabbed him from behind on his arms and his arms burped several times hotter than touching a stove."

"At the same time, lights went on and off in the room, the crucifix on the wal across the bed burst into flames like a blowtowrch behind it and a small statue of the Blessed Virgin on the dresser was intact one moment and the next moment the head was knocked off.

When he tried to get out of the room, the affidavit said, the door seemed locked, even though there was no lock on the door.

McMurray was taken to hospital where he was treated for second-degree burns.

The priest said that about a week later, he and several others went to see McMurray but the man was displaying

See SLAYER Page 2

Trade Improves

OTTAWA (CP) — Canada's merchandise trade surplus dropped to $110 million in January from December's $130 million, Statistics Canada said Friday.

Shooting Suspect Arrested After Clerk Plays It Cool

By DEREK SIDENIUS
Times Staff

Kenneth Barnett, a mild-mannered desk clerk at a downtown hostel, stalled a man with a rifle Friday night while anxiously waiting for police to arrive.

At about the same time an elite police tactical squad, armed to the teeth, was bursting into a Saanich apartment looking for the same man.

They were after a suspect in the shooting of a man in a ground floor suite at the Quintro Manor, 3800 Quadra, an hour before. But it was Victoria city police who made the arrest, thanks to Barnett's tip.

Roger McDonald, 209-3800 Quadra, was charged in provincial court this morning with attempted murder.

McDonald, 24, was remanded in custody to early next week for plea.

He is charged in connection with the shooting of Al Kauknins, 33, of 103-3800 Quadra.

Kauknins is reported in satisfactory condition in Royal Jubilee Hospital. Police said he was shot once in the lower abdomen with a .303 rifle.



BARNETT
. . . not scared

Barnett said a man carrying a briefcase and with a rifle slung over his arm came into the Salvation Army Hostel on Johnson at 8:40 p.m. The man said he had no money, nowhere to go and wanted a bed for the night.

The man suddenly left, and Barnett called police. As he was talking to the officer the man returned. Police raced to the hostel and took the suspect into custody.

A Saanich police spokesman said the shooting occurred at about 7:24 p.m.

A tenant in the apartment block, who asked not to be identified, told the Times she was in the Kauknins' suite when there was a knock at the door.

Mrs. Kauknins, the victim's wife, answered and was greeted by a man carrying a briefcase and rifle.

The tenant said Mrs. Kauknins knew the man and said jokingly: "What are you going to do with that . . . shoot us?"

The tenant left shortly after and was walking down the corridor when she heard a loud bang. She kept on going to her suite but returned minutes later.

She said she was just approaching Kauknins' door when she heard someone inside the suite say: "Why did they do that to me?" and Kauknins replying: "I don't know."

She said she sensed something was wrong and went to the manager's apartment next door. The manager reached out and pulled her inside.

The tenant said Mrs. Kauknins and her youn gdaughter Laura were there. Mrs. Kauknins was in a state of shock.

She told the tenant she was cutting bread preparing dinner when the man fired. She said she grabbed Laura and

See SHOOTING Page 2

Bob Keeps All $300 . . . Almost

VANCOUVER — **Bob Neumann,** a disabled construction laborer, said Friday that he will be allowed to keep all but $25 of the $300 he was paid in compensation for injuries he suffered in a mugging.

Neumann said the Vancouver Resources Board told him that his monthly handicapped allowance of $265 would be reduced by $5 for the next five months.

He was told that the $25 would be deducted because he spent that much of the $300 on car repairs.

"I can't really kick about this," said Neumann.

"It's better than having to pay back the whole $300."

Neumann's bureaucratic problem started two weeks ago when he was told he would lose at least one month's allowance to offset the $300 award for injuries suffered in a beating by two drunken youths last August.

WHITEHORSE — Indian Affairs Minister **Warren Allmand** was caught bare-faced Friday and it cost him $10.

He was arrested — on a charge of being beardless during Sourdough Rendezvous — shortly after he arrived by plane for a two-day visit.

Allmand paid his fine, then received a permit to remain beardless during his stay.



ALLMAND
. . . bare-faced

LOS ANGELES — Multimillionaire **Robert McCulloch,** who brought the chain saw to woodsmen and London Bridge to the Arizona desert, was found dead at his home Friday at age 66.

The cause of death was not given, but McCulloch had been under treatment for a heart condition for five years.

He and his wife, **Barbara,** had been married 42 years.

Starting with $2,500 borrowed from his father, McCulloch founded and made successes of a number of firms in engineering, oil, real estate development, aviation, publishing and other fields. He introduced the first one-man, gasoline-powered chain saw in 1948.

RENO, Nev. — There were wedding bells in the city jail, but there was no grand exit for the honeymoon.

Joe McCollough, 21, and **Linette VanRenner,** 24, both from Santa Rosa, Calif., and both residents of the jail, were married Friday in a quick ceremony in the booking area.

McCollough is in custody for parole violation and for conviction on a charge of burglary. His bride is held on a drug charge filed in California.

CAMP DAVID, Md. — The new grandfather was all smiles, holding his wife's hand and proclaiming the new baby resembled his daughter-in-law, not his son. The new grandfather was **President Carter.**

The newest member of the Carter family, **James Earl Carter IV,** was born at 8:41 p.m. EST Friday. He weighed seven pounds.

The parents are the president's son **Chip** and daughter-in-law **Caron.**

LIFETIME DRIVING BAN

POWELL RIVER (CP) — A coroner's inquest has recommended a lifetime driver's licence suspension for Neil George Butler, 21, of Powell River.

Butler was the sole survivor of a single-vehicle crash in which four young people — all residents of Powell River — were killed.

The coroner's jury ruled Thursday that the deaths were accidental but said Butler was negligent in the operation of the vehicle and had been driving with excessive speed. It then recommended the lifetime suspension.

One expert told the inquiry he estimated the car was travelling at 95 miles an hour south of here and slammed into an earthen bridge crossing a ditch. Other testimony was that the car could not safely negotiate the curve at a speed of more than 75 m.p.h.

Deaths Stayed

ATLANTA, (AP) — The executions of three Georgia prisoners have been delayed, one less than 24 hours before he was to die.

The U.S. Supreme Court told Georgia officials Friday to postpone the execution of Wilburn Dobbs, who had been scheduled to be electrocuted today. The court granted the stay pending Dobbs' formal appeal.

Bumps in the Night Stop

COLUMBUS, Ohio (Reuter) — The mysterious noises stopped Thursday night, as suddenly as they began, and the Hunsinger family, after almost a month of mental torture, finally got a night's sleep.

But Beth Hunsinger, 14, now steps lightly around her home, fearful of return of the strange banging in the walls.

"Sure, she's scared," said her father, Charles Hunsinger, "but so's everybody else around here."

The noises, like a fist beating on the walls of the modern two-storey, split-level home, started about one month ago, he told Reuters. Recently, they began to follow Beth around.

Blendon Township police have heard them and so have Franklin County sherrif's deputies but no one has an explanation.

"As far as we know, there's no human involved," said Hunsinger.

the Bay

Hey, boys & girls . . . enter the Bay's

Model Building Contest!

You could win . . .

Juniors, up to 10 years
1st. Prize: 21" 10-speed bike
2nd. Prize: Truck & Trailer model. 20.50 value

Seniors, 11 to 16 years
1st. Prize: 23" 10-speed bike
2nd. Prize: Titanic model. $42. value.

To enter, choose from the Bay's complete selection of models, assemble one and submit it for judging by **Monday, March 28.** Prizes will be awarded for modelling proficiency with marks given for neatness, accuracy, realism, ingenuity and finish. The model entries will be on display during the week of March 28 with final judging taking place on Saturday, April 2. So purchase your model and get your entry form soon in the Bay's Hobby Hut, third floor.

Check out these specially sale priced kits

Cars and Vans by MPC, AMT, Revell and Monogram. Reg. 4.50. **Now, ea. 3.49**
Planes by Monogram. Reg. 2.50. **Now, ea. 1.99**
Ships in a good selection by Revell. Reg. 4.60. **Now, ea. 3.69**
Trucks by AMT. Regular $10. **Now, ea. 7.99**

Hudson's Bay Company

the Bay

Freshen your furniture for Spring during the Bay's

Custom-Made Slipcover Event

Come in and choose from our large assortment of durable 100% cotton fabrics in an array of decorative plains and prints. Then have your new slipcovers expertly tailored by the Bay's seamstresses. The perfect way to re-vamp the looks of your present chesterfield and chair. Choose from 3 price ranges of selected fabrics for standard model chesterfield and chair.

GROUP 1
2-pce. Ste., ... 270.99 Chair only, ... 93.99

GROUP 2
2-pce. Ste., ... 289.99 Chair only, ... 105.99

GROUP 3
2-pce. Ste., ... 308.99 Chair only 115.99

Extra charge for chesterfields over 85" loose back cushions, wing chairs or arm caps.

Draperies, Fourth Floor

IN-HOME SERVICE
Call the Bay at 385-1311, and we'll send one of our experts to your home with samples. With no charge or obligation, he will be pleased to offer advice and give estimates.

Hudson's Bay Company

The Canada Council offers to professionals in the arts:

[redacted]

Senior Arts Grants

for those who have made a significant contribution over a number of years. Worth up to $16,000 to cover living, production and travel costs.
Closing dates: April 1, 1977 for a competition in visual arts and writing only and October 15, 1977 for all disciplines.

Arts Grants

for artists beyond the level of basic training. Worth up to $8,000 plus program costs not exceeding $1,000 and travel allowance, if needed.
Closing dates: April 1, 1977 for all disciplines except music and October 15, 1977 for all disciplines.

[redacted]

Also, applications are accepted at any time for:

- Short Term Grants
- Travel Grants
- Project Cost Grants
- Film Production Grants
- Video Production Grants

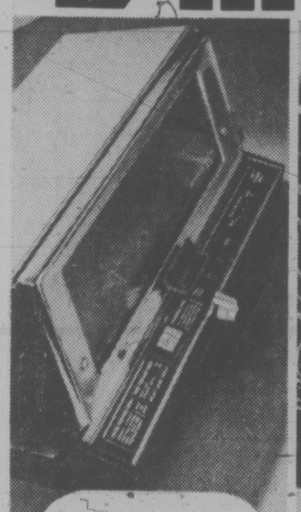
For further details, consult our *Aid to Artists* brochure or write to:

The Canada Council
Arts Awards Service
P.O. Box 1047
Ottawa, Ontario
K1P 5V8

housewares FAIR

On now through March 5, our Housewares Fair with an exciting collection of homemaker timesavers, hostess helpers and cooking accessories. A pot pourri of kitchen aids at budget prices to help you put the "joy" back into cooking. See the demonstrations Thursday, Friday and Saturday.

the Bay



CGE Toast-R-Oven is ideal for busy people

Versatile appliance can be used as 2-slice automatic toaster, bakes potatoes, meat pieces or small meat loaves and browns open-face sandwiches and canapes. Temperature control to 500 degrees F. One-year guarantee. Super gift idea for newly-weds.

49.99



Let Dinner cook all day in Torcan Stew Cooker

Before you go to work, put in meat, fish, chicken or stew ingredients and let them simmer at a safe temperature all day long. When you come home: a delicious hot meal is waiting. 2-position heat setting, removable crockery liner. Comes with recipes.

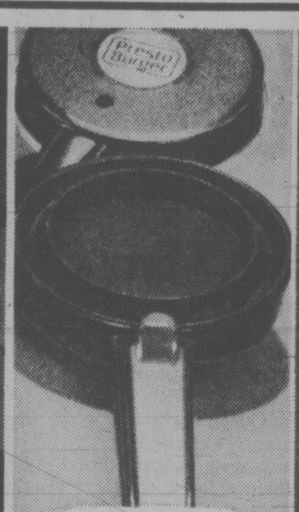
24.99



Make your own French Fries with Torcan Deep Fryer

Or use it as a deep fryer for chicken, donuts, fish and other delicious treats. Includes deep fry basket. 1400 watt element heats quickly, pilot light indicates when right temperature is reached. See-through cover. Without basket it becomes a slower cooker! One-year guarantee.

22.99



Kids can make delicious snacks with Presto Burger

Makes a tender, juicy hamburger in 1-3 minutes! Lid prevents messy spatters and it's easy to clean. Can be used for toasting English muffins and other quick snacks. One-year guarantee. Ideal for college student away from home!

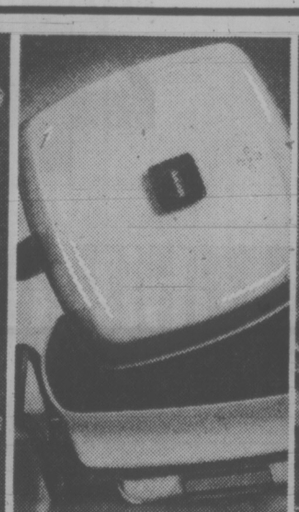
17.99



Make life easier with Sunbeam Can Opener

Fully automatic can opener stops when lid is cut. Magnetic lid holder. Snap-off cutter for easy cleaning and storage. Gold-tone only. One-year guarantee. Great shower gift . . . or for a senior citizen, too!

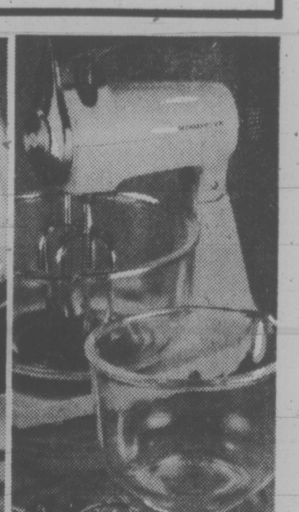
14.99



Every family needs a Sunbeam Frypan

Teflon 11 coated multi-cooker frypan features a warming tray, has removable handles and probe control for easy washing, the high-dome vented lid has tilt feature to reduce spattering. One-year guarantee. Once you've got it, you'll wonder how you managed without this Sunbeam appliance!

44.99



Whip up some delicious treats with Sunbeam Mixmaster

Comes with dough kneading attachments so you can make your own bread and buns. Has removable cord, 2-heat resistant glass bowls, powerful 300 watt motor and has one-year guarantee. Every homemaker deserves a Sunbeam Mixmaster.

79.99

Use your Baycard, your good-for-so-many-things card

DAILY STORE HOURS: 9:30 A.M. TO 5:30 P.M. THURSDAY AND FRIDAY TO 9 P.M. PHONE 385-1311

Housewares Fair, Third Floor

Hudson's Bay Company

Just One More Elevator Ride, Yard Men Hope

By Mike Hughes

★

"You become very careful about what you buy because you can get caught pretty badly," says Ken Burgoyne who has been at Yarrows for 27 up and down years.



The veteran shipyard worker shows an empty building berth at Yarrows and his mind wanders to better times.

"We used to turn a barge out of here every 10 days."

The veteran shipyard steel superintendent.

"It only took eight and a half days to lay a keel.

"It was wonderful. We had lots of work and everybody enjoyed it."

But the good times are gone, and although images of past jobs, the huge log barges, ocean-going tugs and provincial ferries, float around in Sale's mind, there's no more on the horizon.

Now a combination of a world-wide shipping and shipbuilding recession and high wages has resulted in a drop in employment at the Esquimalt yard from about 900 last summer to less than 90 last week.

Those hardest hit are the workers who depend strictly on the shipyard for work, like the members of hte boilermakers union, 45 per cent of whom are out of work.

Skilled workers, some of them trained at Yarows are beginning to leave the city to take jobs in Alberta or other eastern cities.

A check of newspapper clippings reveals the elevator-like history of the yard with bursts of building activity followed by job doldrums.

This could be just another down period like others in the past but veterans at the shipyard say it is worse than other years and the difference this time is there is nothing in sight.

Yarrows general manager Don Challinor describes the situation as "a most distressing state of affairs."

He said in an interview that along with the shipyard's three building berths, the company's order books are empty "and the prospects for new shipbuilding construction are poor."

Union spokesman Jim McAvoy says the employees have seen similar dry periods in the past 10 years "but never down that low when we didn't have something coming right around the corner."

He said he has no doubt Yarrows will bounce back because there is always going to be a need for a large shipyard in Victoria but it is going to take concessions from union and management.

"In my opinion, there are some work practices at the shipyard that have been there for 40 years that are going to have to be looked at.

"But at the same time some of the company's bidding practices that haven't changed for 20 years are going to have to be changed."

He says the fact that Yarrows workers are the highest paid shipyard workers in North America and possibly the world, is not to blame for the current problems.

But Sale disagrees, saying Yarrows has priced itself out of the market.

"We've got the highest paid shipyard workers with the best conditions and no jobs," says Sale, who has been with Yarrows nearly 20 years.

But he qualifies that by saying it is wrong to blame the wages alone for what is happening, there are other world-wide factors.

Sale says one way to increase the productivity and cut down on the man-hours is to change the restrictive practices between unions and even within unions.

If the shipyard workers are going to survive they are going to have to rid themselves of the rigid, stringent rules which allow members of a union only to do certain types of work.

Ken Burgoyne, plate shop charge hand who has been with Yarrows for 27 years, agrees the high wages are a factor in Yarrows' problem but adds the workers are faced with the costs of living in Victoria.

"When you live here, you have to buy your groceries here and you have to buy a house at the going rate," he said.

Burgoyne says the present dull period is the worst it has been in the past four or five years.

He was alone with an apprentice in the plate shop on Thursday. When business is hot, there would be as many as 12 men working in the area.

"It's the kind of a job where you don't do much family planning," Burgoyne said.

"You become very careful about what you buy because you can get caught pretty badly."

Challinor says the company has been bidding against national and local competition "cutting our prices until it hurts and we are still left wanting."

He points out the hourly rate for shipyard workers in Ontario is $5.50, compared to $9.60 in Victoria. In Seattle the rate is $7.57 an hour.

Last month, Yarrows lost out on a bid for a contract on a dredge for the Cameroons. Collingwood Shipyards in Ontario won with a bid of $9.8 million, compared to Yarrows' estimate of $10.1 million.

"Imagine what we had to do to the profit and overhead to make that bid," Challinor says. "You can't accuse us of being too greedy.

"We are prepared to make sacrifices on profit and we are asking them (the employees) to show the same responsibility."

One problem, he says, is that the company is hamstrung with jurisdictional work practices "which can justify men standing around doing nothing.

"I would like to see our goal to be maximum productivity through efficient use of manpower by proper planning, communications and, above all, by elimination of wasteful work practices."

★

Challinor has been meeting with union representatives on the problem and further talks are scheduled.

The key to keeping the shipyard going is continuity of work, Challinor said, and this could be helped if the shipyard got more naval refit work.

On that note, Challinor confirms that the navy supply ship HMCS Provider is coming up for a major refit but that work won't be done until June and it is not certain that Yarrows will get the job.

He also points to a recommendation to the federal government last year from the Canadian Shipbuilding and Ship Repairing Association for promotion of a deep-sea fleet of Canadian-owned and built ships.

"Such a policy would stimulate the shipbuilding industry throughout Canada, at the same time benefitting our strategic position and also our balance of trade."

He also suggested Canada embark on a policy similar to that in Brazil, whereby a certain percentage of Canadian export goods would be carried in Canadian ships.

This would provide shipyards with a long-range construction program instead of being in their present situation of living hand to mouth not knowing where the next order is coming from, he said.

Challinor says when the shipyard is going full tilt it pumps about $12 million into the local economy in wages and he can't understand why there is not more interest in what is taking place.

McAvoy, president of the Joint Shipyards Conference, which represents the 12 unions at the shipyard, says he doesn't believe the high wages are the reason for Yarrows plight.

He says the unions could go along with that if other yards in Canada and North America weren't having the same problems.

He says the dredge contract which went to Collingwood is proof that Yarrows, despite the high wages, is competitive with other companies.

McAvoy says it may be time for Yarrows to branch out more into different types of work which may not be connected with the marine end of things.

Also, he said, it may be time to take a look at breaking up the work force into specialized groups to become more competitive with the smaller shipyards in commercial work.

He said the two factors which have led the current situation are that the trade is just not there and the amount of competition has increased.

Walt Frederiksen, business manager of the boilermakers union, says the unions write letters to the federal government but nothing happens.

"We need help now," he says.



—Bill Halkett photos

An empty building berth at Yarrows attests to the shipyard's tough times. Images of past jobs are all the remaining workers have to console themselves because there isn't much on the horizon.

Ecologist Attacks Shoal Bay Group

A group of Oak Bay property owners was accused Friday night of stalling a Capital Regional District sewage disposal project "for their own convenience."

Dr. Jim Pojar, a plant ecologist, told a public meeting of environmentalists at the University of Victoria the group's actions threaten to despoil Trial Island and delaying the project, is costing taxpayers thousands of dollars.

He was referring to residents of Shoal Bay where a major pumping station is planned to push the output from the northeast trunk sewer to the Clover Point outfall.

They don't want the station at Shoal Bay and have suggested it be built on nearby Trial Island.

Pojar, who is with the provincial ecological Reserves branch, said Trial Island is a botanical gem and a national heritage because it has rare and endangered plant species.

"Trial Island is Crown (public) property," he said. "It belongs to all the people of Greater Victoria."

"I consider it unethical for a small group of private land owners to obstruct the construction of a sewage system for their own convenience," he said.

"Are we going to sacrifice Trial Island for the convenience of a few property owners?" he asked.

Pojar also said delaying completion of the sewage disposal system is expensive for taxpayers.

"It's costing you thousands of dollars every week the project is delayed," he said.

Earlier, Adolf Ceska, a botanist at the University of Victoria, said it would be a mistake to build a pumping station on Trial Island because the island is unspoilt.

A member of the audience said the engineering firm which recomended the pumping station be installed on Trail Island conducted a "shallow" study.

"Indications are that it would be an expensive project," he said.

The meeting sponsored by the Greater Victoria Environmental centre and was attended by more than 100, including engineers and government representatives.

It was called to discuss endangered habitats, such as natural areas, farmlands and wetlands.

No Affront To Hartwig Intended

A Victoria Times' interview with city Ald. Ron McKenzie, published Feb. 22, quoted disparaging remarks by Ald. McKenzie regarding contractor and developer Hans Hartwig and the quality of his companies' workmanship and disregard of heritage values.

The Times' did not intend any disparagement of Hartwig's construction or development activities and regrets any embarrassment he may have suffered from the story.

Ask The Times

Q. I read a recent article in your paper that this is the year of the snake according to the Chinese calendar. Is it possible for you to publish a similar article (on the 12 signs of the Chinese calendar) or tell me where I can obtain such information? —V.M.

A. The Chinese calendar runs on a 60-year cycle with years grouped under an animal designation, totalling 12, with groups of years with an odd number alternating with groups having an even number so that the animal designation will be repeated every 12 years. Last year, for example, was a year of the dragon; 1975 was a year of the hare; next year will be a year of the horse, followed by a year of goat or sheep. Since 1972 the respective animal years have been rat, ox or bull, tiger, hare or rabbit, dragon, snake, horse, sheep or goat, monkey, rooster, dog and pig.

Hospital Bids $1 Million Low

The low bid for construction of a 75-bed acute care addition to the Saanich Peninsula Hospital came in $1 million under the estimated cost Friday.

Hospital board chairman Jim Cumming said today he is "delighted" and expects the contracfor will be on the job early in April.

The addition, first acute care beds to be built in the Capital district in 25 years, should be in operation late next year, he said.

The hospital, on Mount Newton Crossroad in Central Saanich, now has 75 beds for the long-term care of mostly elderly patients. With the opening of the new acute care wing the plan is to close the 52-bed Resthaven Hospital in Sidney or convert it to something other than acute care.

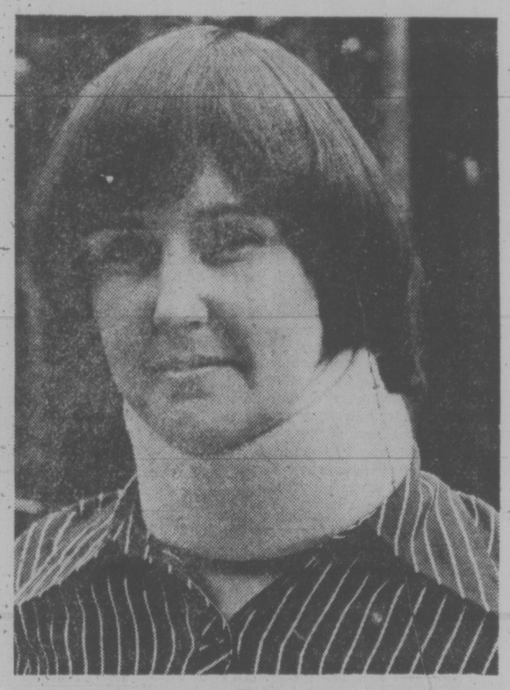
Estimated cost of the Saanich Peninsula Hospital addition was $3,617,000. Lowest of six bids opened Friday was $2,556,936, from Campbell Construction Ltd.

Other bidders: Wheaton Construction Ltd. $2,692,381; Farmer Construction Ltd. $2,745,352; H.E. Fowler and Sons Ltd. $2,752,000; Key Construction Ventures $2,795,000 and Poole Construction Ltd. $2,852,617.

Last addition of acute care or general hospital beds locally was to Royal Jubilee Hospital in 1952, Cumming said.

He said the new beds at the peninsula hospital will be able to provide some relief for Greater Victoria residents while plans for a new hospital in View Royal go ahead.

The new hospital, to have 300 beds initially and 500 eventually, will go up beside Helmcken Road and will ultimately replace Victoria General Hospital.



Joan Foster . . . she's mad at system

G.A.I.N. Protest Set Up for Monday

Groups from Victoria and Vancouver will join forces at the Legislative Buildings on Monday to protest the Socreds' Guaranteed Available Income for Need program.

Bruce Eriksen, vice-president of the Vancouver Downtown Eastside Residents Association, said today the groups will ask for an immediate increase in income allowances to all persons covered by the controversial GAIN legislation.

He said he expected anywhere from 50 to 100 persons will take part in the demonstration, which starts at 11 a.m.

He said the protesters hope to take their case directly to the cabinet but added it would not be a repeat of the incident in Jan. 15, 1976, when 75 persons stormed into a cabinet meeting demanding Human Resources Minister Bill Vander Zalm find them jobs.

NO SATURDAY CLOSURE—P.O.

The post office is not taking a survey on Vancouver Island to determine whether offices can be closed on Saturdays, a spokesman said Friday.

Betty Amos was commenting on a statement Thursday by Frank Walden, western regional director of the Canadian Union of Postal Workers (CUPW).

Walden also said that the survey could become an experiment for the whole country, "but the union wasn't told about it."

Mrs. Amos said the post office is going to conduct a survey "to determine the extent to which wickets are used Saturdays" on the island.

She said one meeting was held with the CUPW, but the union has declined further discussion.

Mrs. Amos said the survey is not with a view to closing post offices on Saturdays, "because that suggests no mail goes in and no mail goes out."

A Little Bit of Remorse, Please!



One month ago, pretty Joan Foster of Sooke was driving through Colwood.

A car in front stopped, so she stopped, too, and she turned to attend to her small son in the back seat.

Then wham!

Her car was hit in the rear so violently that, although luckily her child was unhurt, Joan Foster suffered severe whiplash affecting her neck and back. She hasn't been able to work regularly in her job teaching at Saseenos Elementary School for the last month and spends two and-a-half hours out of each day travelling to and from Langford for sessions with a physiotherapist.

Today, she wears a neck brace and a mask of anger.

The neck injury is clearing up, gradually. But Joan's doctor has told her it may be considerable time before she gets over the back ailment. Maybe she never will. And she is furious because it was all brought about by someone, she believes, should not have been allowed on the road, someone she should have been protected from.

For the driver who rammed into her is not yet 17. Which means that he has had his licence less than a year. And in that time he has been issued with five speeding tickets, Joan was told, and has been involved in two accidents. This latest episode, which incidentally happened on a straight road in broad daylight while the youth was apparently out for an afternoon drive with his girlfriend, earned him another six demerit points for "driving with undue care and attention" and brought his total to 21.

This time, a policeman told Joan, he will probably lose his licence.

But that isn't good enough for Joan, who's mad at the system. We need, she says, a tighter system, not one that protects the driver in the wrong but one that is fair and reasonable and allows for cautions to drivers who make occasional mistakes, but one that forces the driver to reflect on his wrongdoing.

"I don't think a warning letter and a $25 penalty assessment after 12 points or four mistakes is enough," says Joan. "It's a farce!"

Well, I didn't think so, either, so I phoned ICBC, which I found out, doesn't have anything to do with the penalty points or with the removal of anyone's licence. ICBC merely uses the files of the provincial Motor Vehicles Branch to levy financial penalties at the rate of $25 for every 10 points.

So I called Motor Vehicles and spoke to June Byers, and she admitted that it's probably confusing to the public but the demerit points — and you can be given two, three, six or 10 depending on the violation — are not the basis for suspension of your licence.

June is administrative officer for the safety and improvement section of the branch's driving licence division. Just what we can do with: more safety and plenty of improvement. Anyway, she says:

"No, we don't suspend for points. We suspend for a person's driving record and the points are used to bring your record to our attention. We work on a three-year record, getting a list of violations every week. And suspension depends on the seriousness of the offences."

That's another government way of really not saying very much. And I know it's not going to make Joan Foster delirious. As it was, she was pretty mad to find out that the youth, who she says directed a stream of obscenities at her despite the fact her little son was sitting there, didn't even have to go into ICBC to make out the accident report. His father did it for him.

"That's right," a woman at ICBC told me. "Anybody can fill in the accident report for him as long as they bring in the insurance form for the vehicle he was driving and his driving licence number."

"He never did show any remorse," says Joan a little sadly. "I don't expect him to be publicly flogged or anything but at least he should have to go in and acknowledge that he has done something wrong."